à sa Majesté

DONNA MARIA

Reine de Portugal

LA SAVANE

Ballade Créole pour le Piano,

Composée

PAR

L. M. GOTTSCHALK

de la Louisiane.

Op: 3. *Pr. M 1,50*

Propriété des Éditeurs.
MAYENCE LES FILS DE B. SCHOTT.
Londres, Schott & Comp. Bruxelles, Schott frères.
Dépôt général de notre fonds de Musique:
LEIPZIG, C. F. LEEDE
Enregistré aux Archives de l'Union et à Stationers Hall

LA SAVANE.

BALLADE CREOLE

Par **L. M. GOTTSCHALK.** Op: 3.

de la Louisiane.

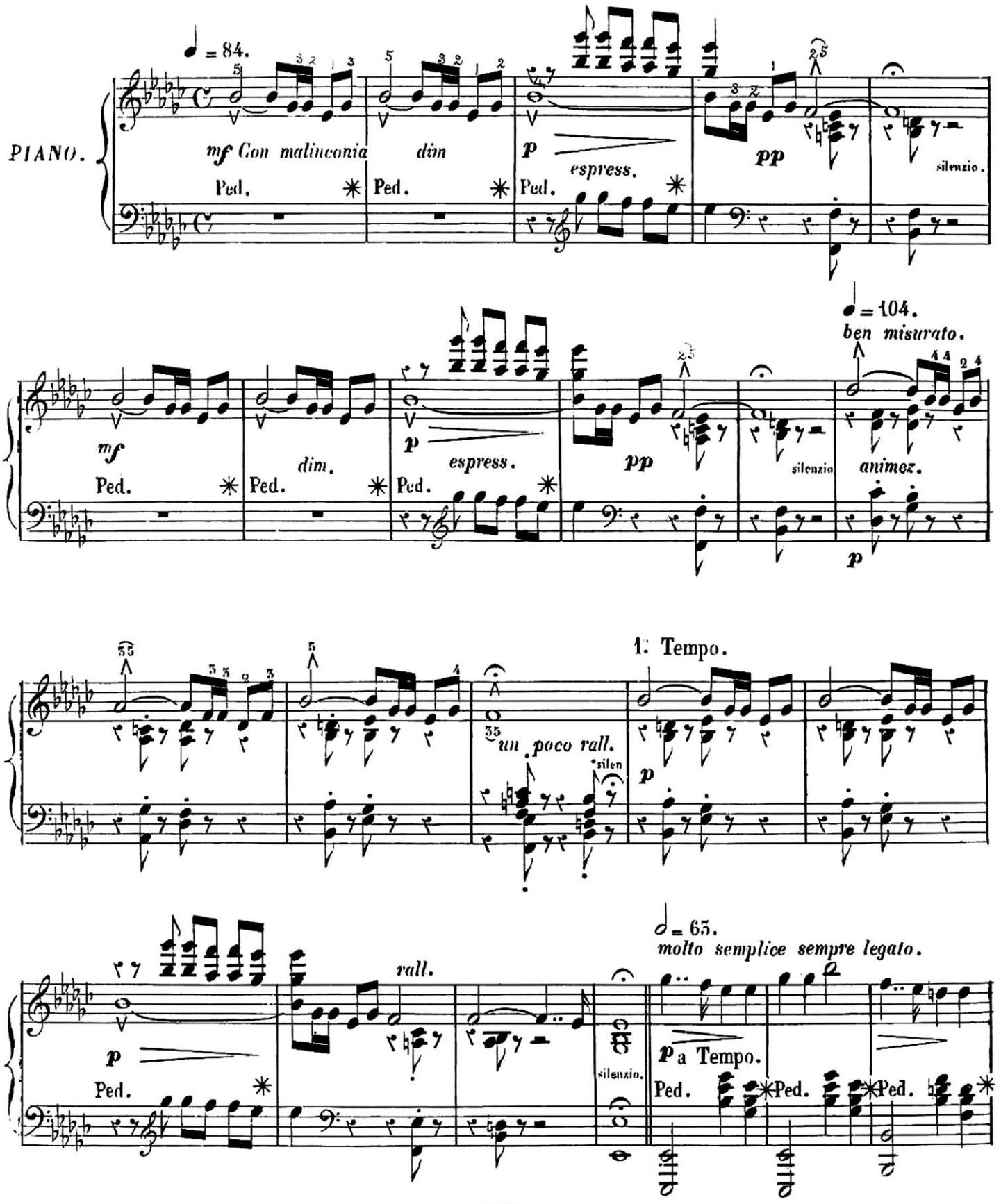

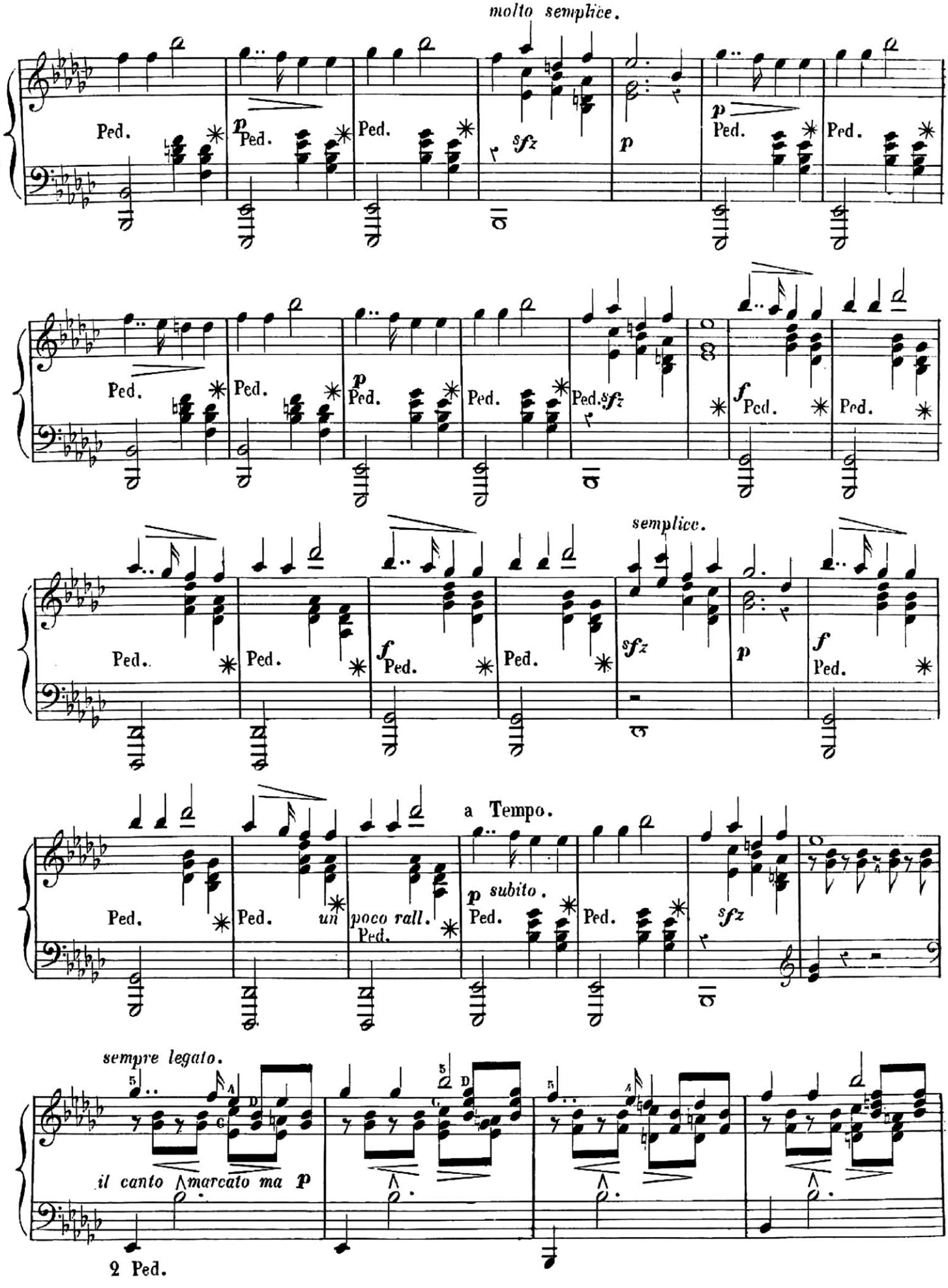
molto semplice.
Ped.
p
sfz
semplice.
a Tempo.
un poco rall.
p subito.
sempre legato.
il canto marcato ma p
2 Ped.

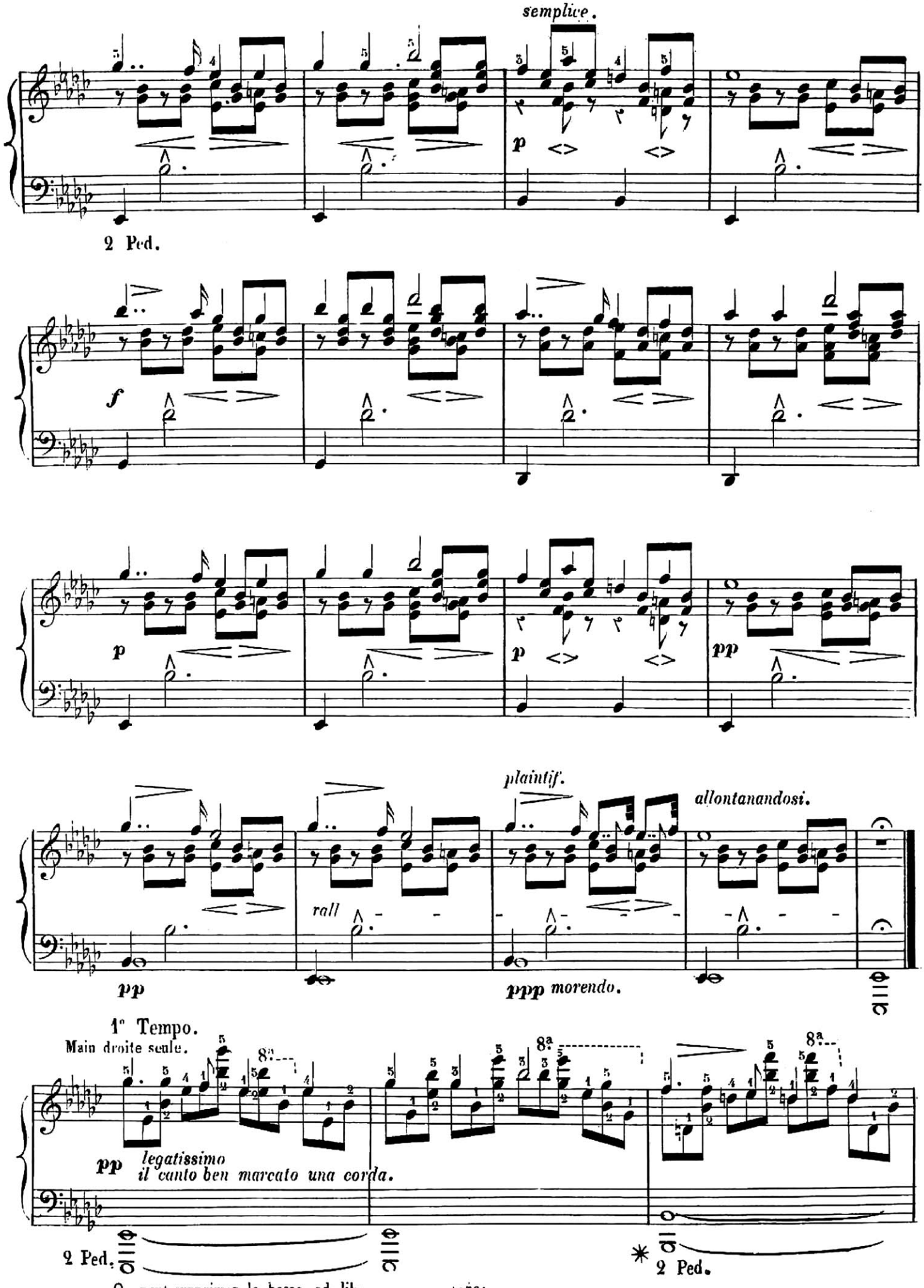

O peut supprimer la basse ad lib:

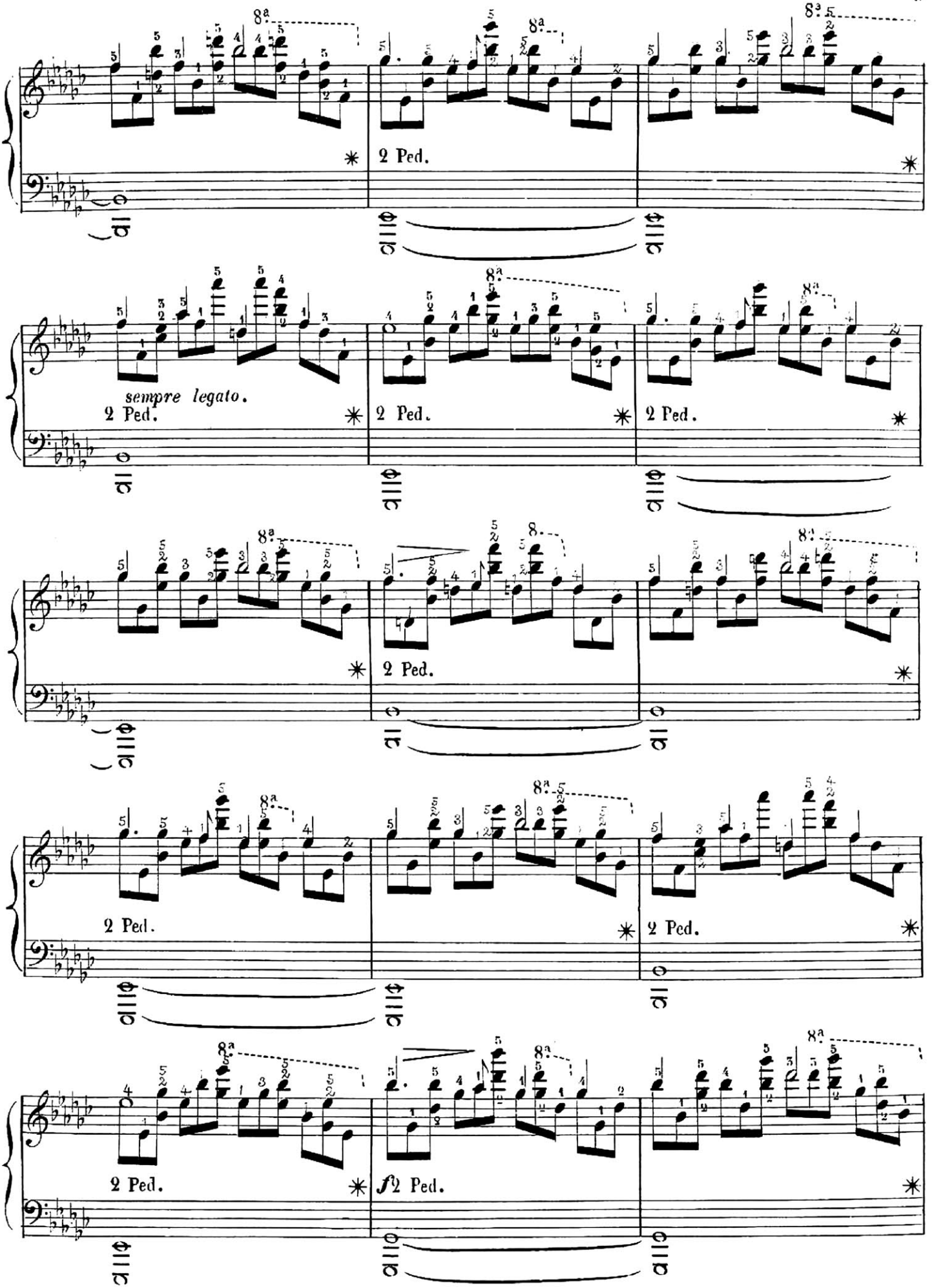
8a
2 Ped.
sempre legato.
2 Ped.
2 Ped.
2 Ped.
8.
2 Ped.
2 Ped.
2 Ped.
2 Ped.
f 2 Ped.

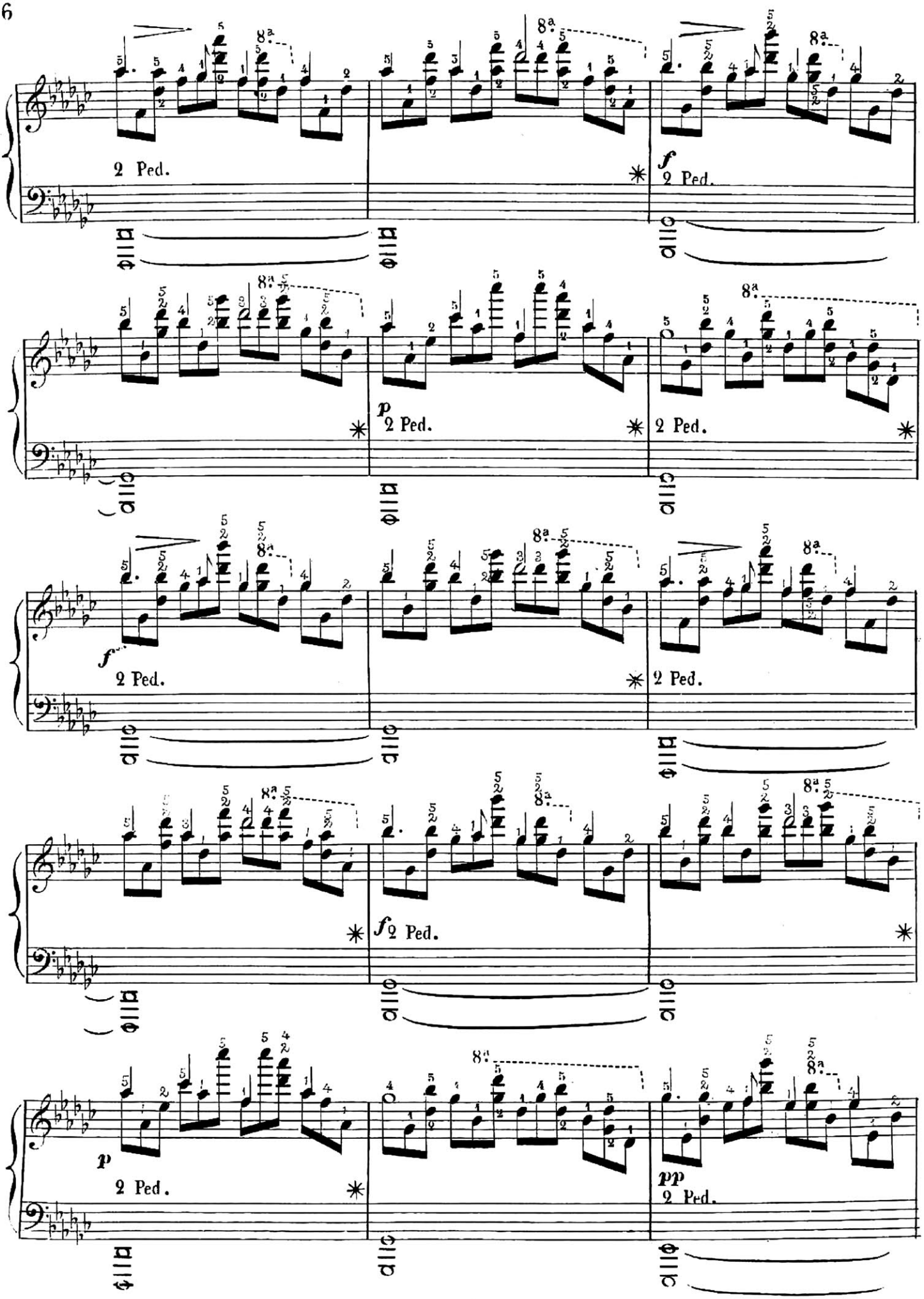
2 Ped.
f
2 Ped.
p
2 Ped.
2 Ped.
f
2 Ped.
2 Ped.
f
2 Ped.
p
2 Ped.
pp
2 Ped.

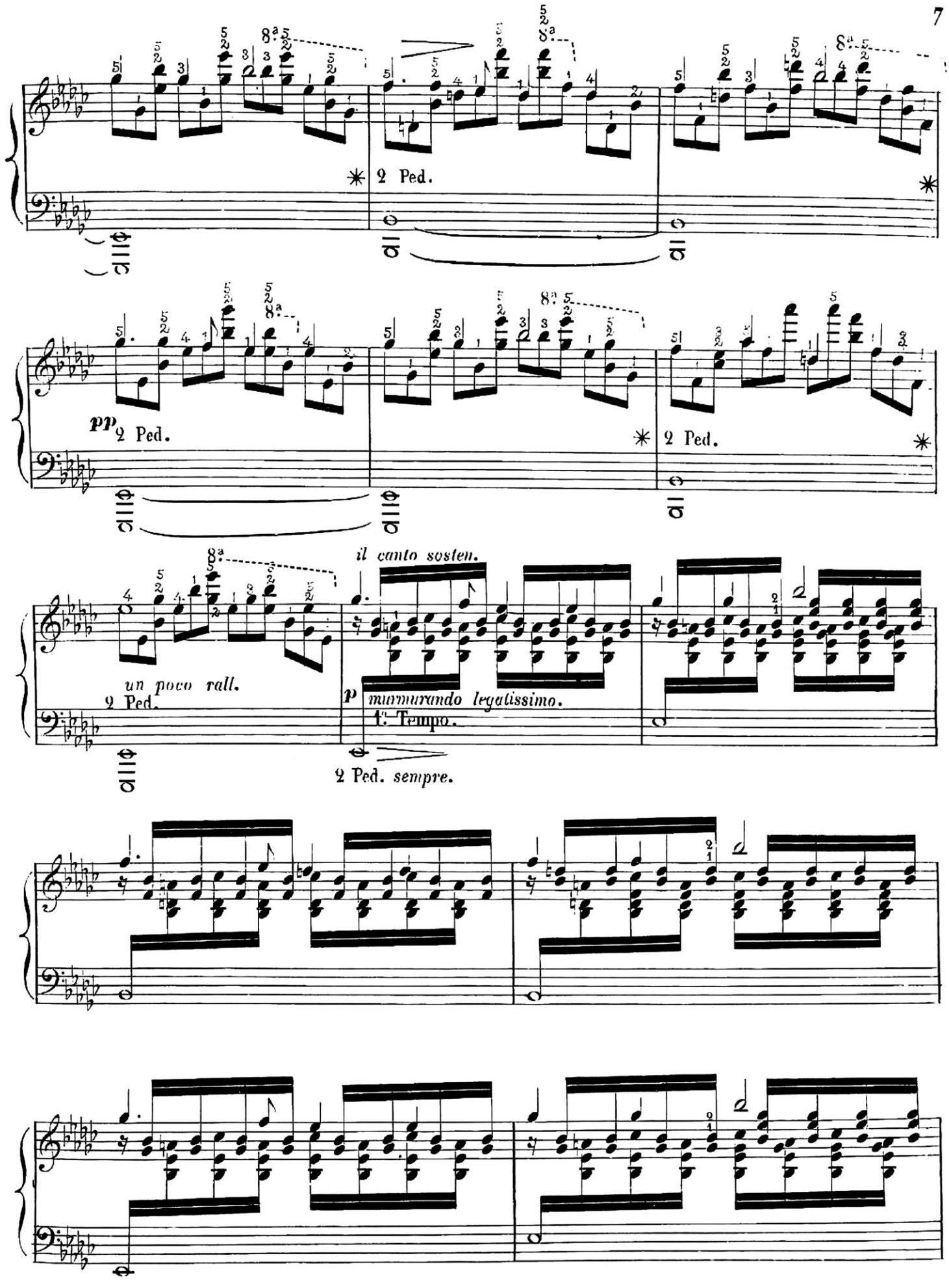
2 Ped.
pp
2 Ped.
2 Ped.
il canto sosten.
un poco rall.
2 Ped.
p
mormurando legatissimo.
1. Tempo.
2 Ped. sempre.

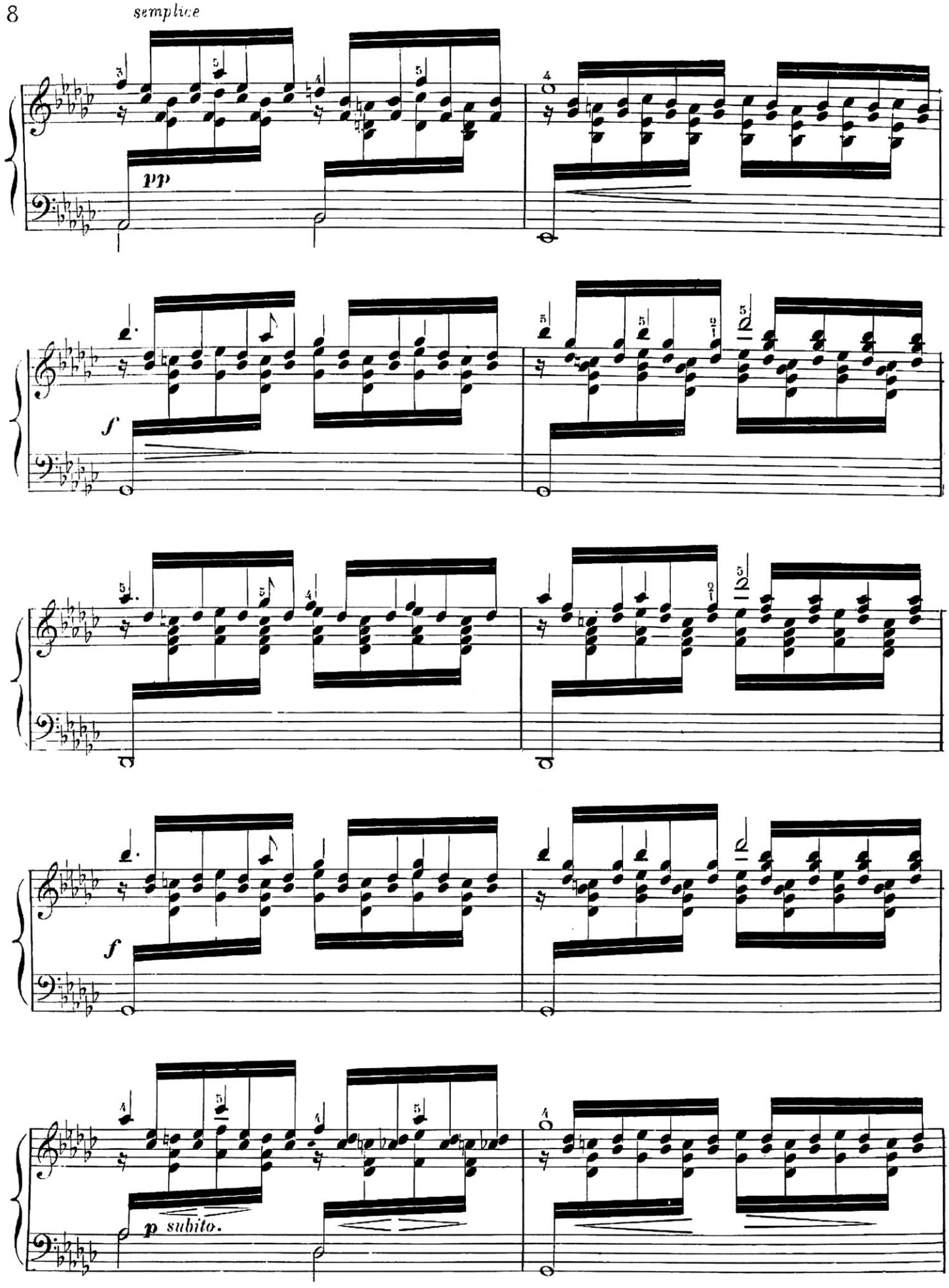
semplice
pp
f
f
p subito.

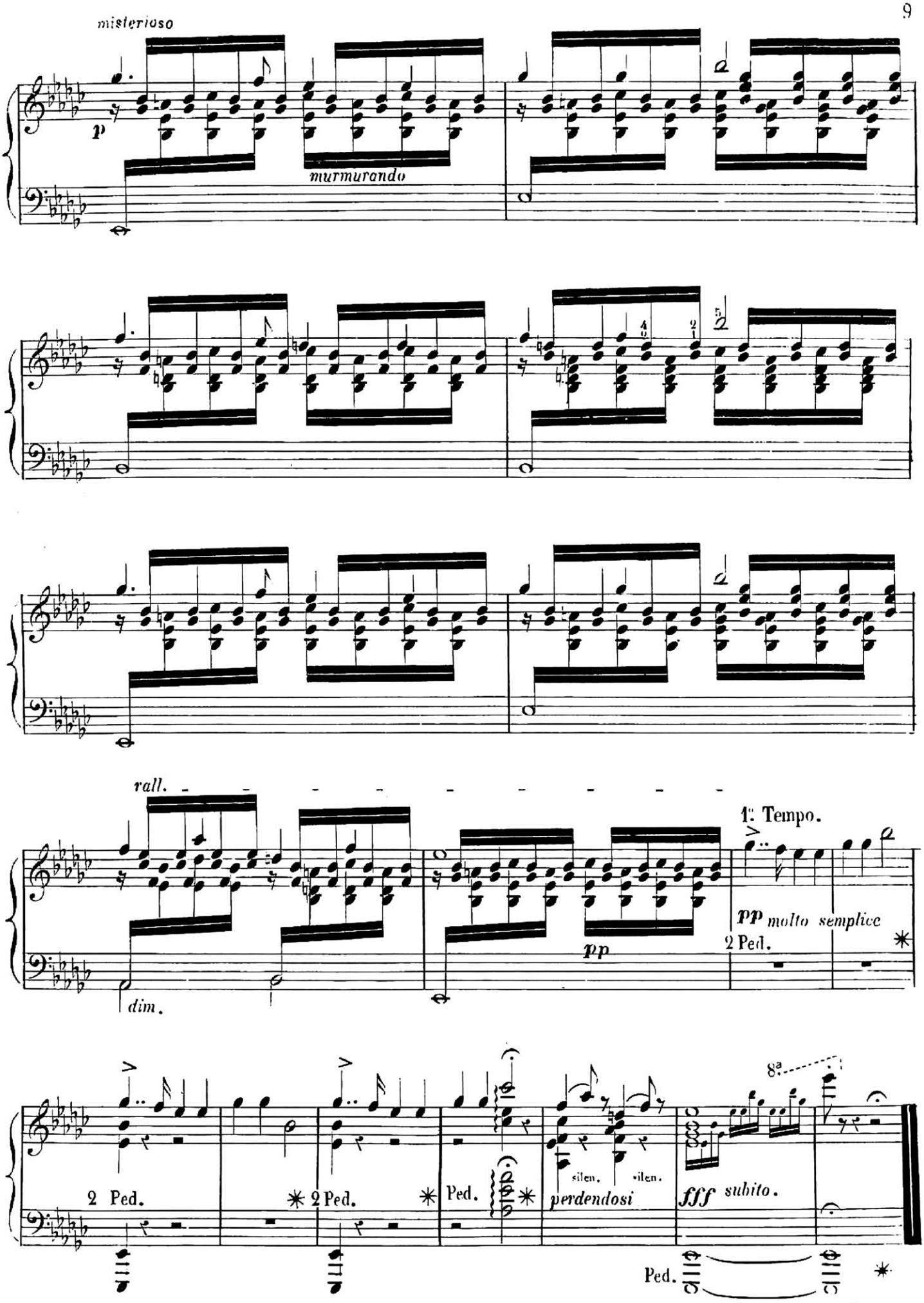
misterioso
p
murmurando
rall.
dim.
pp
1° Tempo.
pp molto semplice
2 Ped.
2 Ped.
2 Ped.
Ped.
silen.
silen.
perdendosi
fff subito.
8a
Ped.

FINE.