

Num. 587

193

Missa & Vor.  
da Capella.

Joh. Thiele

1080.

195

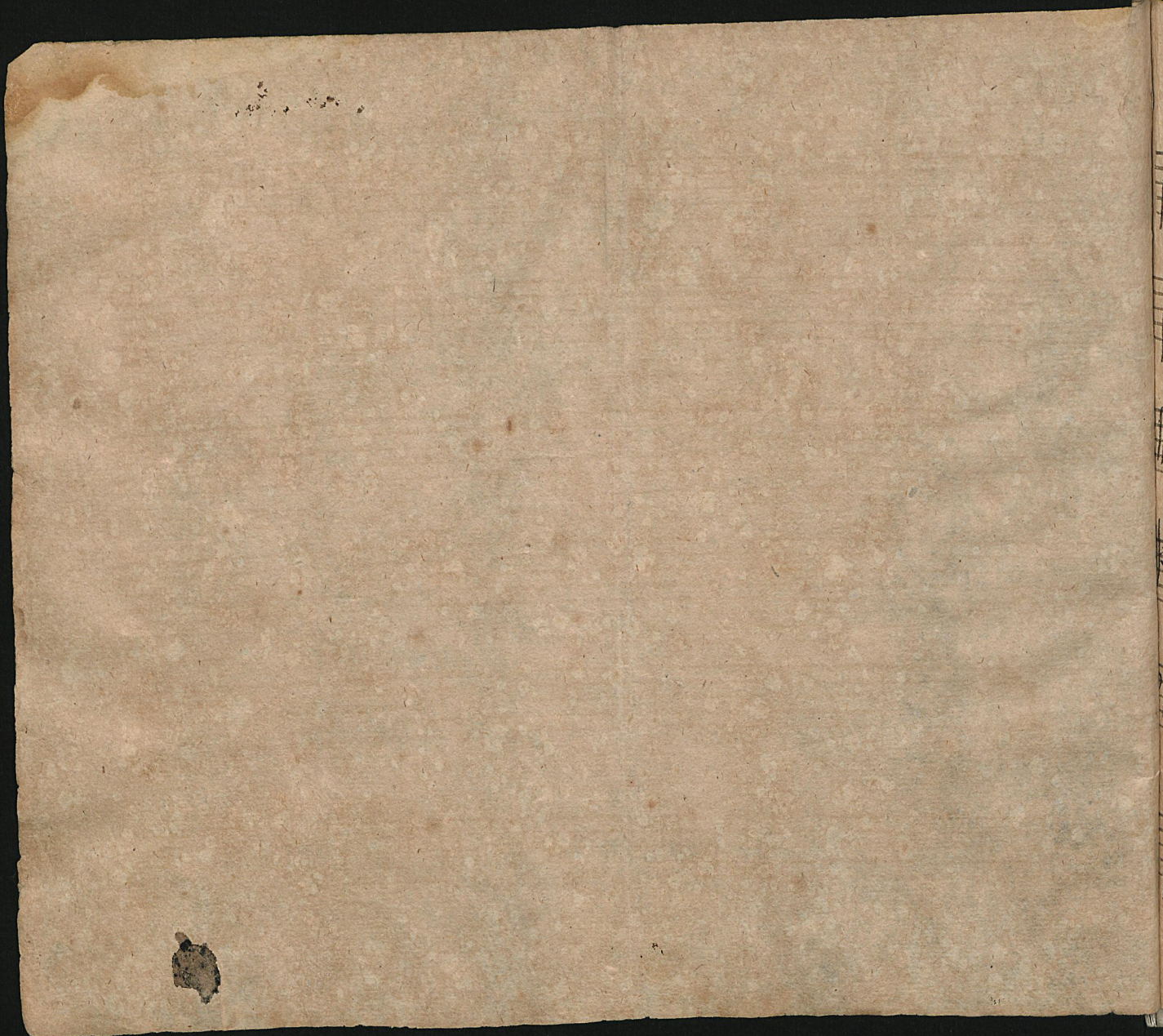

son, Kyri-e lei-

son, Ky-rie elei

Kyri-e e-lei-

63 66 67 68 69 65 6 56 65 6 2 67 68

Kyri-e e-lei-

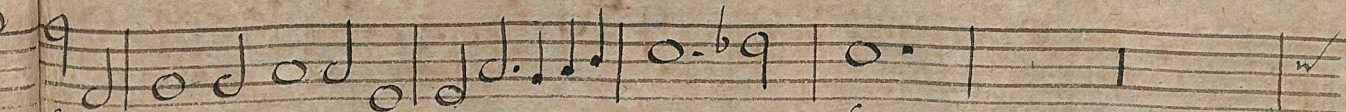

son e-lei son, Kyrie elei — — son,

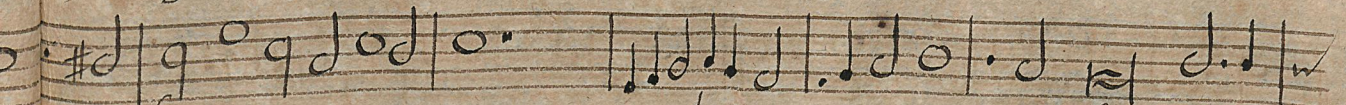

son, y — — e-lei — — — son, Kyri-

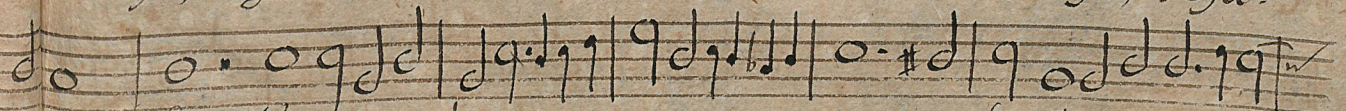

son, Kyrie e-lei — — — son, Kyrie e-lei =

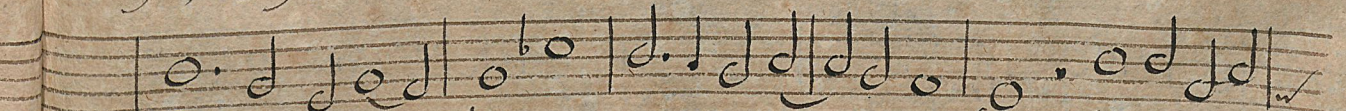

Ky-ri-e e-lei — — — son, Kyrie e-

Ky-ri-e e-

3  
Ky-ri-e e-lei - -

son, e-lei son, elei - -

son, e-lei son, elei - - son, e-lei

lei - - son, e-lei - - son, Ky-

lei - - son, Kyri-e elei - -

56 65 6 2 6 78 43 6 6 5 6b 6 6 432

3

Son, Kyri-e e-lei - - - - - Son, Kyri-e e-lei -

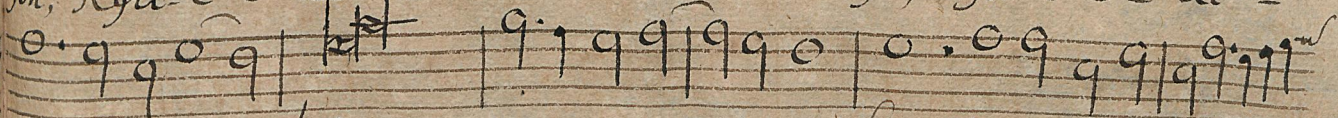

Kyri-e e-lei - - - - - Son, Kyri-e elei -

lei - son, e-lei - - - - - Son, Kyrie elei -

rie e-lei - - - - - Son

Son, Kyrie e-lei -

6

son, z elei - - - - son,

son, elei-son, Ky-ri-e e

son, elei - - - - son, Ky-ri e

Ky-ri-e e - lei - - - - son, e

son, Ky-rie elei - - - - son,

6 5 6 6 2 6 7 8 4 6 4 6 6 5 6 6 6 4 3 2

son, Ky-rie elei - - - - son,

o q q q d | b o . q | b q . q q . | b o . |

Kyrie - e - lei - son, e - lei - son.

e lei - son, e - lei - son. Chri -

e lei - son, e - lei - son. Chri - ste e lei - son, e lei

e lei - son, e lei - son, e lei - son. Chri - ste e lei -

e - lei - son.

3 2 6 765 #4# # b 2 198 4# 5 6 3 3 6 6

o . # d d b d | M o # o o . # q | M |

10

Chri - ste e - lei - - - - - Son,

Ste elei son, e - lei - - - - - Son,

Chri - ste elei - - - - - Son,

Chri - ste elei - son, Chri - ste elei - son, Chri - ste elei - son,

Chri - ste elei - - - - - Son,

Chri - ste elei - - - - - Son,

12

Ste elei - - - - - son,

son, elei - son, Chri - ste e - lei - son, elei - son, Chri - ste elei

lei - - - son, e - - lei - son, Chri - ste elei - son,

son, Chri - ste elei - son, e - lei - son, Chri - ste elei -

Chri - ste elei - - - - - son.

5 6 b 6 5 6 5 6 6 7b 5 6 b 6 b 6

x

Chri - ste e - lei - son,

son, Chri - ste e - lei - son, Chri - ste e lei son, e lei -

e - lei - son, y e lei - son, Chri - ste e lei - son,

son, e lei - son, Chri - ste

Chri - ste e lei - son, Chri - ste

15

16

Chri - ste elei - son, Chri -  
 - son, Chri - ste elei - son, Chri - ste elei -  
 son, Chri - ste elei - son, Chri - ste elei - son,  
 ste elei - son, e - lei - son, Chri - ste elei - son, Chri -  
 ste elei - Chri - ste elei -  
 son, son, Chri - ste elei -

Ste elei - son, Chri - ste elei -

son, Chri - ste elei - son, Chri - ste elei son, elei

Chri - ste, Chri - ste elei - son, Chri - ste, Chri - ste elei -

Ste, Chri - ste e - lei - son, e - lei son, y

son, Chri - ste elei -

56 5, 65 43, 6 54 32, 56, 6, 6

18

19

son, Kyri-e elei — — son, elei — — son, elei —

Kyrie elei — — son, Ky-ri-e elei — — son, e

Kyri-e elei — — son

Kyri-

son, Kyri-e elei

son, Ky-ri-e elei — — — — — son,

e-lei — — — — — son, Kyrie elei — — — — —

Kyri-e elei — — — — — son, elei — — — — — son, Kyri-

Kyri-e elei — — — — — son, Ky-ri-e elei — — — — —

Kyri-e elei — — — — —

Kyri-e elei - - - son, Ky-ri-e elei - - - son, e-

son, Kyri-e elei - - - son,

e elei-son, elei - - - son, Ky-ri-e elei - son,

son, elei-son, elei - son, Kyri-e elei

son, Kyri-e elei - son, Kyri-e elei - son, Kyri-e

son, Kyri-e elei

son, Kyri-e elei

Kyrie eleison. Et  
 Kyrie elei - Et in ter - ra pax, in  
 e - lei - son. Et in ter - ra pax, 2  
 on, Ky - rie e - lei - son. Et in terra  
 Kyri - e e - lei - son. Et in ter -

X Gloria. a 2 Canti.  
vide in fine.

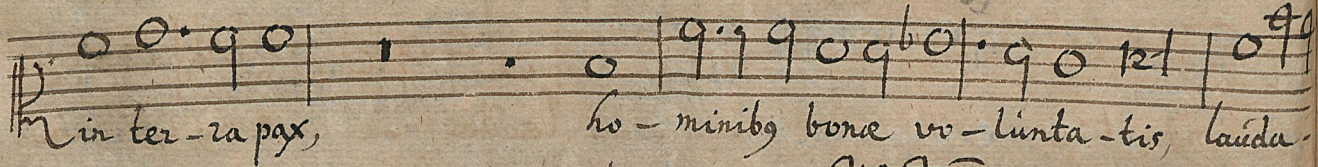

in ter-ra pax, ho-minibz bone vo-lunta-tis, lauda-

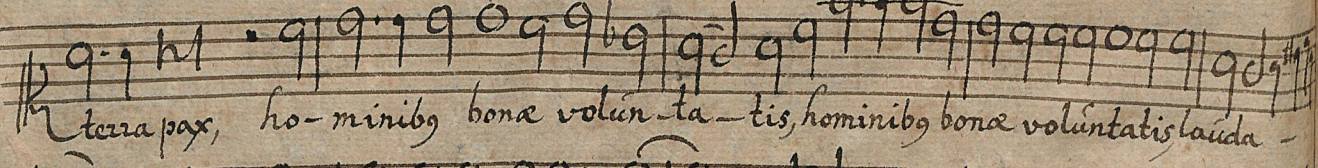

terra pax, ho-minibz bona volun-ta-tis, hominibz bone voluntatis, lauda-

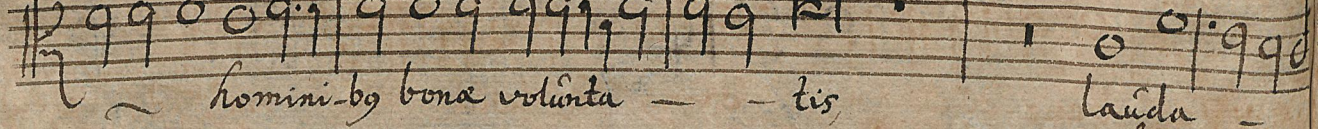

homini-bz bona volunta-tis, lauda-

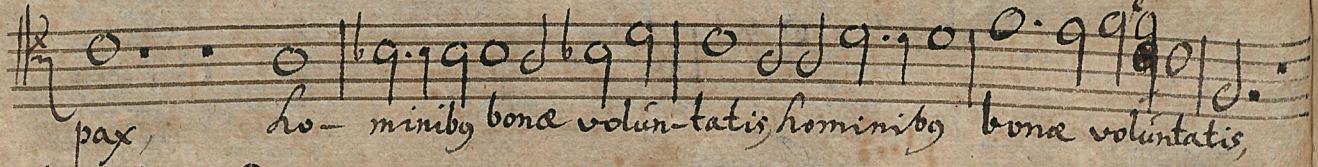

pax, ho-minibz bona volun-tatis, hominibz bona voluntatis,

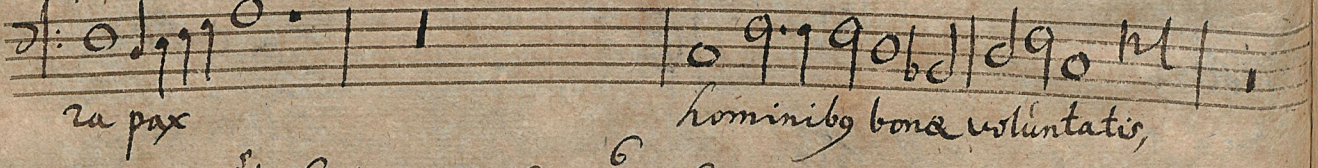

ra pax hominibz bona voluntatis,

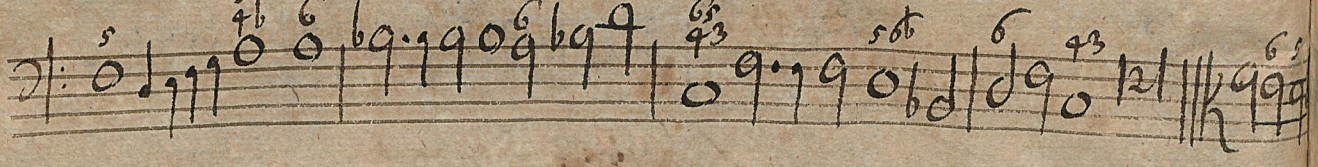

ra pax hominibz bona voluntatis,

30

31

my te, lauda my te, bene-

my te, benedi - cing te, benedici-

my te, bene-di - cing te, lauda my te, be-

be-nedi - cing te, lau-da - my te, benedi-

bene-di - cing te, bene

43 6 43 43 6 43

dicimus, bene-di-cimus Te,

a-

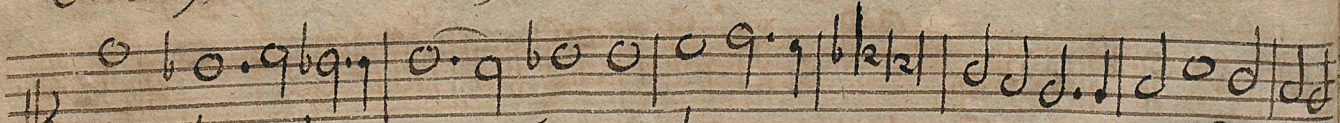

mus, be-nedici-mus Te, a-dora - mus Te, adora-mus

nedicimus - ~~mus~~ Te, ado - mus Te,

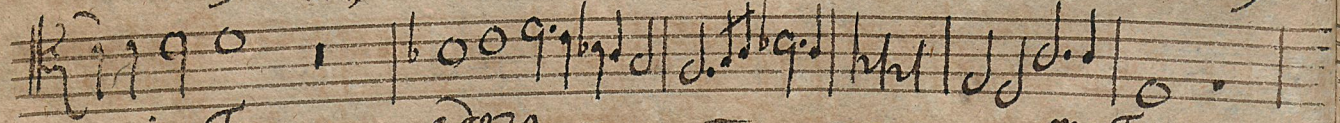

cimus Te, adora - mus Te,

dicimus, benedi-cimus Te, ad - ra

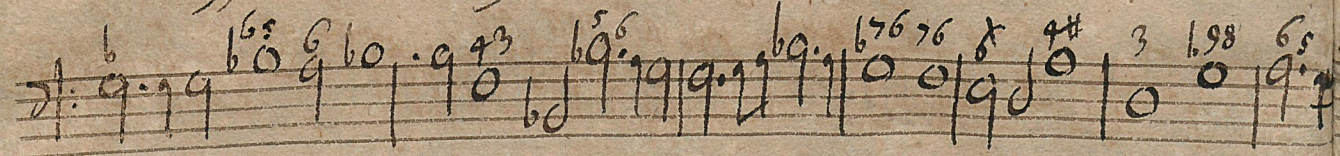

x

do-ra

my Te, glorifi-ca

my Te, glorifi-

a-dora

my Te, glorifi-

a-dora

my Te glorifica my Te glo-ri-fica

my Te, glorifi-ca

my Te, glo-ri-fi-

my Te, glo-ri-fi-

x

3

ca - - - my Te, gratias agimy Ti-bi, propter ma - - - gnam gloriam

ca - - my Te, propter ma - - - gnam glo - - - ri-

ca - my Te, gratias a - gimy Ti - bi,

my Te, grati-as agimy Ti - bi,

ca - - my Te,

+

tu - am,

propter ma - gnanglo -

am tuam,

propter ma - gnangloriam tuam,

gratias, gratiar agimus ti - bi, propter ma - gnang

gratias, y agimus ti - bi,

propter ma - gnang

gratias y agimus ti - bi, propter magnanglo -

4#

b6

6

b6

4b

b

6

6b

4b

5b

6

6  
riam tū - am, Deū la - ter o -

Do - mine Deū Rex coele - stis,

glo - riam tū - am, Deū la -

glo - riam, gloriam tū - am, Domine Deū Rex coele - stis,

riam tū - am, Domine Deū Rex

56 43 56 343 5 43 6 43 56 6 43

mnipotens, Do-mine Fi-li ú-ni-ge-ni-te Je-sú Chri-ste, Je-

De-y Pa-ter o-mnipotens, Je-sú Chri-

-ter o-mnipotens, Do-mi-ne Fili ú-ni-ge-ni-te,

De-y Pa-ter omni-po-tens,

coele-stis, De-y Pa-ter omnipotens, Do-mi-ne Fili ú-ni-ge-ni-te Je-

56  
 63 63 # 4##  
 ce-le-stis, De-y Pa-ter omni-po-tens, Do-mi-ne Fili ú-ni-ge-ni-te Je-

Ie-ſu Chri-ſte, Filius Patris, y Domi

ſte, Do-mine De-us A-gny De-i Filii Pa-tis,

Ie-ſu Chri-ſte, Filii Pa-tis,

Domine De-us A-gny De-i Fi-lii Pa-tis,

Ie-ſu Chriſte, Domine De-us A-gny Dei, Fi-lii Pa-tis,

Do d | g. b | o | o o . d o | . 9 . 7 9 | b 9 . 7 o | o - d | | 12 | 12 |

ne Deo Ag - gnus De - i, Fi - lius, y Pa - - tris.

1 | 1 | 1 | . 9 . 7 9 | b 9 . 7 9 | d d g o 9 9 . 7 # o o . # 9 . # o

Filius y Pa - tris, Fi - lius Pa - tris,

o . 9 | 9 o 9 | 9 . 7 9 | o 9 9 . 7 9 9 . | o 9 . | o o 9 9 . 7 9 | 12 |

Domine Deo Ag - gnus Dei Fi - lius, Fili - us y Pa - tris Pa - tris.

o . 9 | 9 o 9 | 9 . 7 9 | b o o | . | . d . d | d . d d d d . d d | 12 |

Domine Deo Ag - gnus Dei, Filius y Pa - tris.

1 | 1 | 1 | 1 | 1 | 1 | . | . d . d | d . d d d d . d d | 12 |

Filius y Patris.

# 6 6 6 6 6 6 6 7 6 4 3 3 2 6 6 5 6 4 3 2 6 7 6 7 5 4 # 4 #

Qui tollis pec-cata mūn-di mi-se-re-re no-stri.

qui tol-lis pecca-ta mūn-di, mi-se-re-re no-stri, qui tol-

qui tollis peccata mūn-di, peccata mūn-di, mi-se-re-re no-stri. qui

qui tol-lis pecca-ta mūn-di, mi-se-re-re no-stri, qui

qui tol-lis pec-cata mūn-di, mi-se-re-re no-stri. qui

56 4<sup>o</sup> 6<sup>o</sup> 9<sup>o</sup> # 6<sup>o</sup> 5<sup>o</sup> 6<sup>o</sup> 5<sup>o</sup> 6<sup>o</sup> # # b

pri tollis peccata mūn - di, Suf.

lis peccata mūn di, peccata mūn di, suf - cipe depre - cati - o - nem no =

tol - lis pec - cata mūn - - di, susci - pe de - pre - cationem no =

tol - lis peccata mūn - - di. susci - pe depre - cationem no =

tol - lis pecca - ta mūn - di.

tol - lis pecca - ta mūn - di.

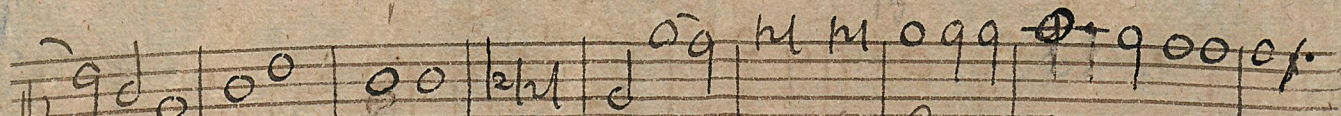

cipe depre - cati - o - nem no - stram, qui sedes ad dexteram Patris,

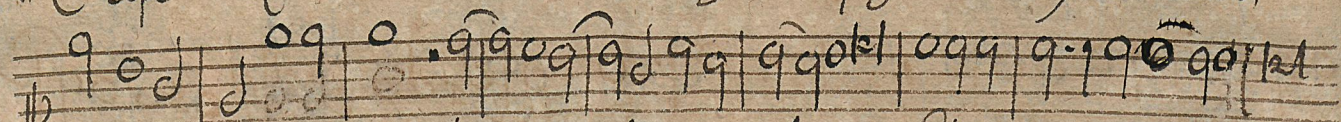

Stram suscipe et de - pre - ca - ti - onem nostram, qui sedes: qui

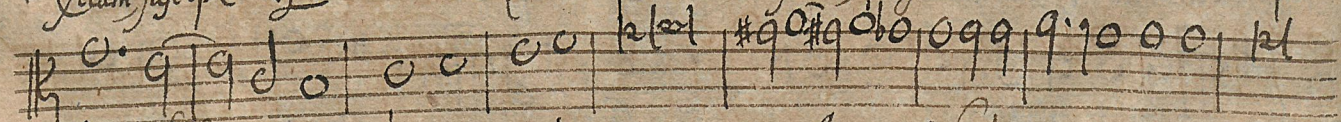

Stram, sus - cipe depre - cati - o - nem nostram, qui sedes: qui:

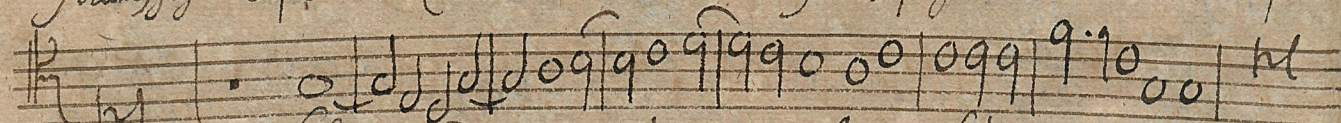

Stram, sus - cipe de - pre - ca - ti - o - nem nostram, qui sedes: qui:

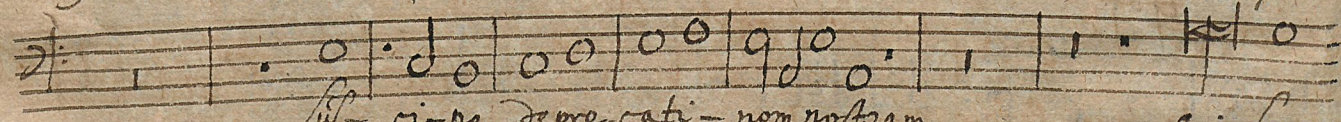

Sus - ci - pe depre - cati - nem nostram, qui se -

x

mi-se-re - - - re no - - - stri, mi-

Sedes ad dexteram Patris, mi-se-re-re nostri, mise-rere, mi-

mi-se-rere no-stri, mise-re-

mi-se-re - - - re no - - - stri, mi-

Sedes ad dexteram Patris, mi-se-re - - - re no - - - stri, mi-se-re-

18  
fe-re-re nostri. quoniam tu so - lus san - ctus, tu solus

fe-re-re no - stri. Tu solus Do -

re no - stri. quoniam tu so - lus san - ctus

re-re no - stri. Tu solus Do -

- re no - stri.

698 43 76 4# # 3 6 6  
re-re no - stri.

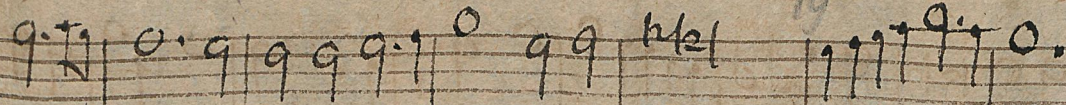

Do - mi - ng, Tú so - lús al - tis - simus

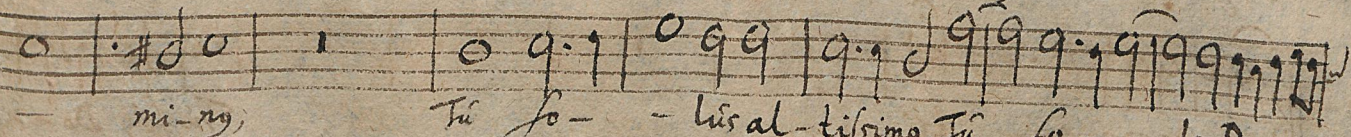

mi - ng, Tú so - lús al - tis - simus, Tú so - lus Do -

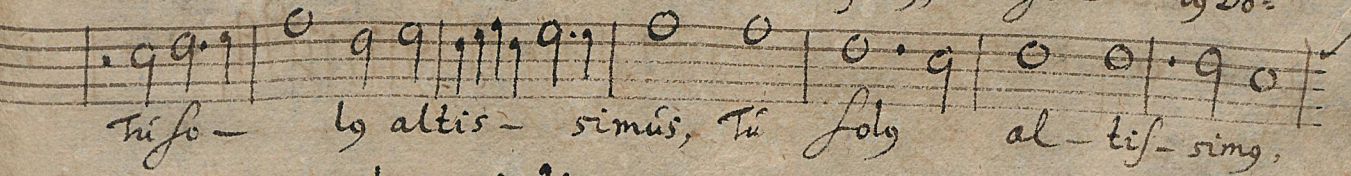

Tú so - lus al - tis - simus, Tú so - lus al - tis - simus,

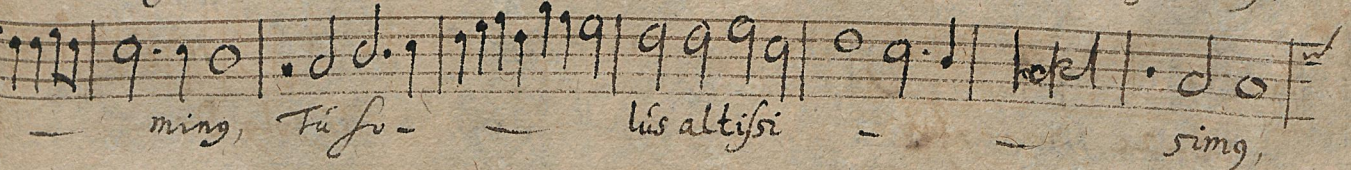

ming, Tú so - lús altissi - mus

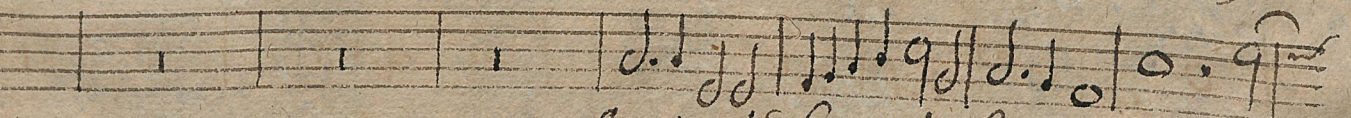

quoniam tú so - lus san - ctus, Tú

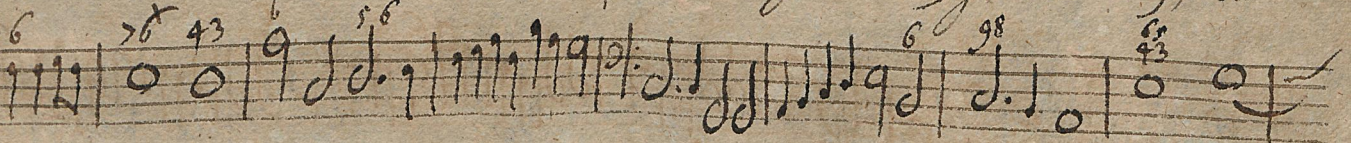

Tu so-ly Do-mi-nus, Tu so-ly al-tis-si-mus Fe - su

mi-nus Tu so-ly al-tis-si-mus Fe - su

Tu so-ly al-tis-si-mus, al-tis-si-mus, Fe - su Christe, et

Tu so-ly Do-mi-nus, Tu so-ly al-tis-si-mus, al-tis-si-mus Fe - su

so-ly Do-mi-nus, Tu so-ly al-tis-si-mus Fe - su

so-ly Do-mi-nus, Tu so-ly al-tis-si-mus Fe - su

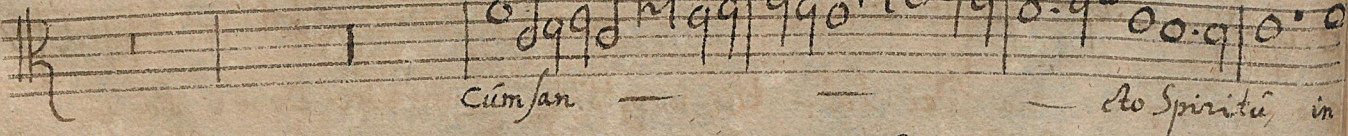
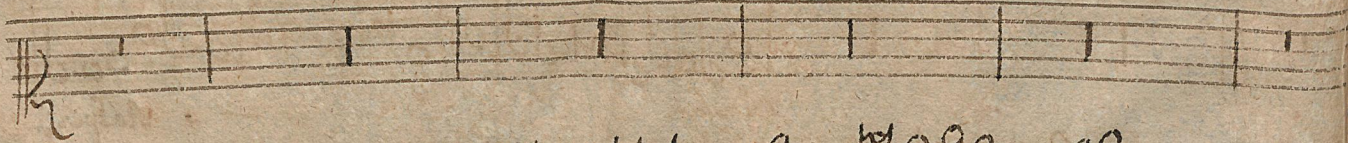
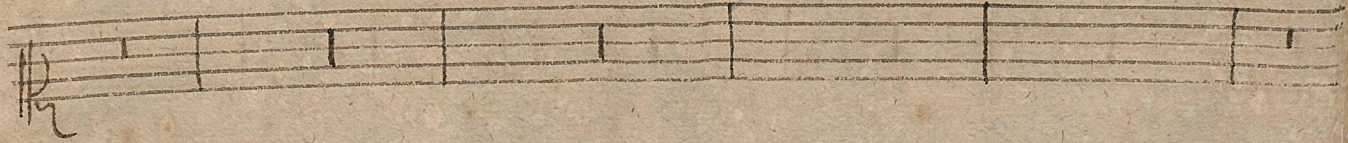

Cum san

to Spiritu in

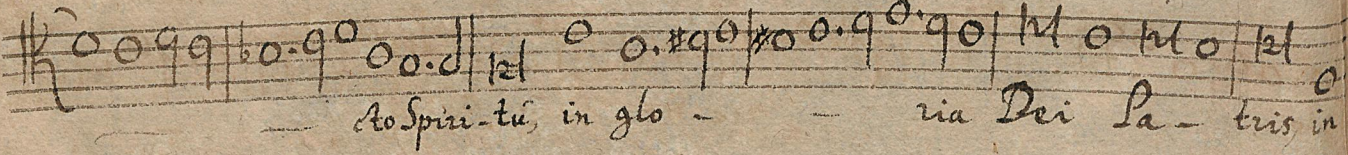

to Spiritu, in glo

ria Dei Pa-tris in

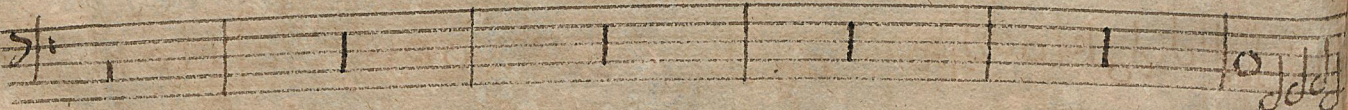

Cum san -

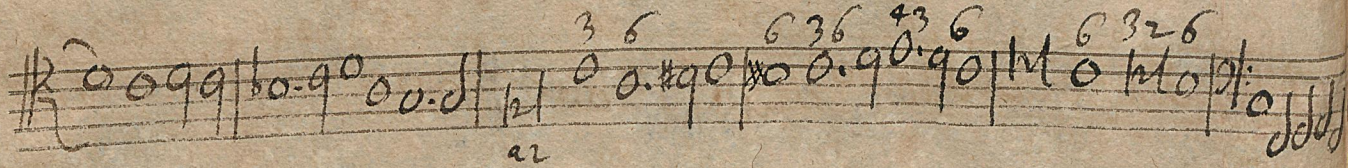

3 6

6 3 6

4 3 6

6 3 2 6

ar

*cum san -* *cto Spi -*

in glo - ria Dei Pa - tris, in glo - ria De - i Pa -

in glo - ria De - i Pa -

*cto Spi -* *tū, in glo -* *ria Dei Pa -*

6 6 3 6 6 5 6 7 6 6 5 6 4 3 6 6 3 2 6

*cum san - - - - - to Spi - ri - tu, in glo - - - - - ria*

*tu, in glo - - - - - ria De - i Pa - tris, De - - - - - i Pa -*

*tris, Dei Pa - - - - - tris, in glo - - - - - ria De -*

*tris, cum san - - - - - to Spiritu,*

*tris, cum san - - - - -*

*cum san - - - - -*

in gloria Dei Pa - tris. *A*

Dei Pa - tris. *A* *men, A*

Dei Pa - tris.

Dei Pa - tris.

Dei Pa - tris.

<sup>43</sup> *ar.* 8 3 6 3 6 3 6 3 6 3 6

men, A — — — — — men, A — — — — —

men, A — — — — — men, A — — — — —

A — — — — —

A — — — — — men, A — — — — —

6 32 5 6 5 6 6 6 6 6 6 6 6 6 6

men, A — — — — — men, A — — — — —

32

men, A men,

men, A men, A

men, A men, A

men, A

A men

men A

men, A

men, A

men,

A

men, A

men,

A

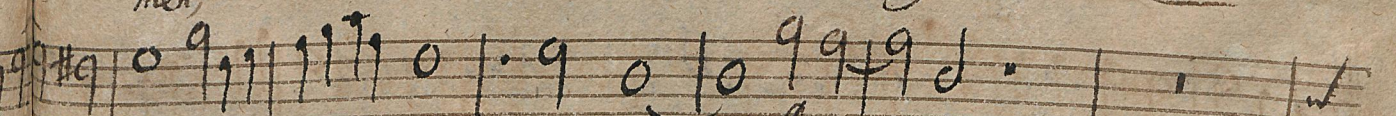

men, A

men, A - men,

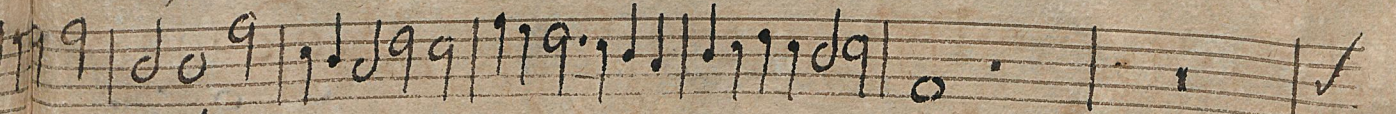

men, A

men.

men, A

men, A

men, A men,

A

A men, A

men, A

men, A — — — — — men.

men, A — — — — — men.

A — — — — — men.

men, A — men, A — — — — — men.

Deo soli  
gloria.

men, A — — — — — men.

men.

X      à 2 Canti.

Gloria, glo - - ri - a    in    excel - sis, in excel - sis De - o, in =  
Gloria, glo - - ri - a    in    excel - sis De - o

excel - sis De - o.  
in ex - cel - sis De - o.