A MONSIEUR FRÉDÉRIC WINTER

à Vienne.

SECOND GRAND TRIO

pour Piano, Violon et Violoncelle

PAR

S. JADASSOHN.

Op. 20.

Propriété des Editeurs.

Leipzig, Breitkopf & Härtel.

Pr. 2 Thlr. 15 Ngr.

Enrégistré aux Archives de l'Union.

Entd. Sta. Hall.

9927.

TRIO.

S. Jadassohn, Op. 20.

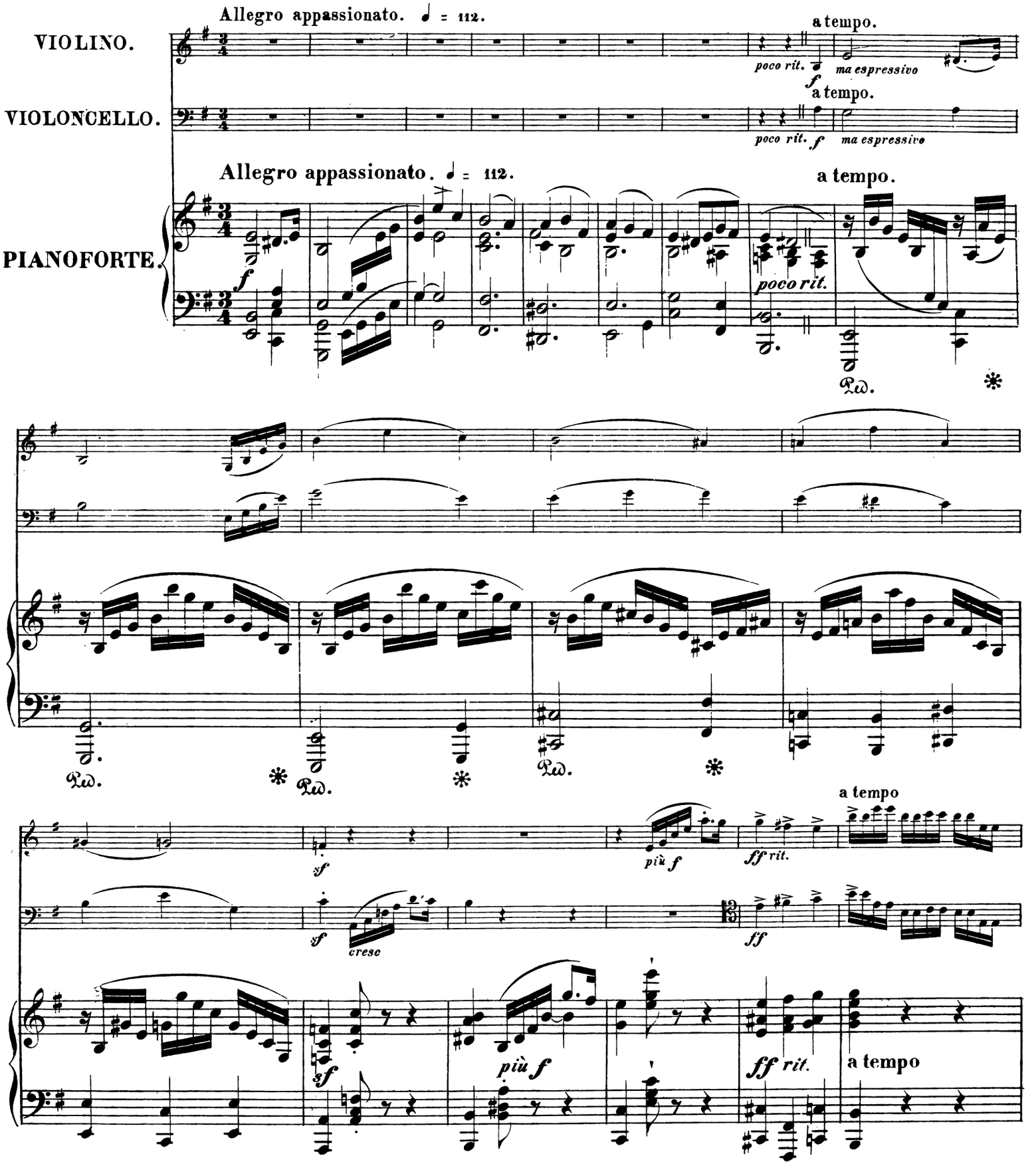

Stich und Druck von Breitkopf & Härtel in Leipzig.

9927

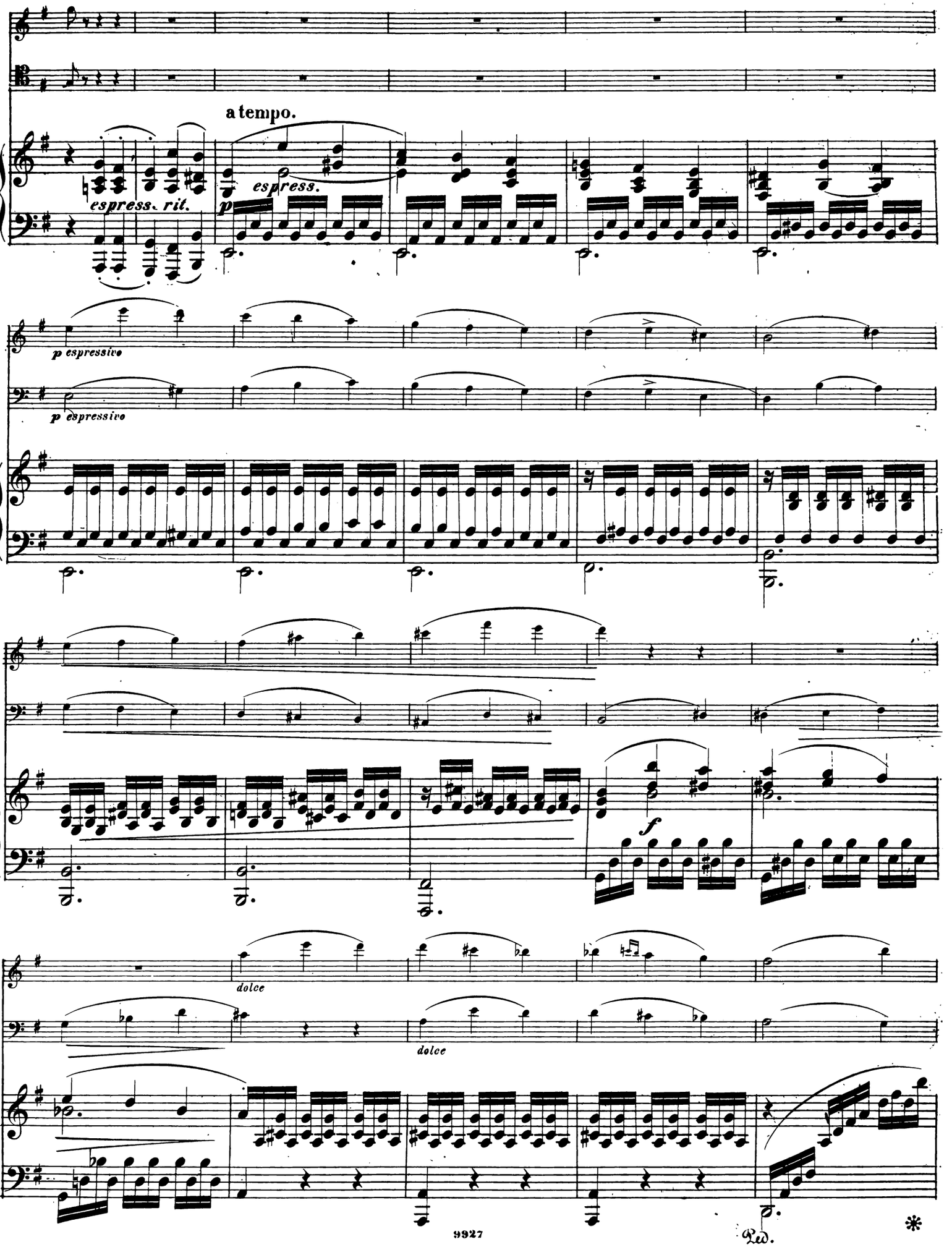
espress. rit.
a tempo.
espress.
p
p espressive
p espressive
f
dolce
dolce
Ped.
*

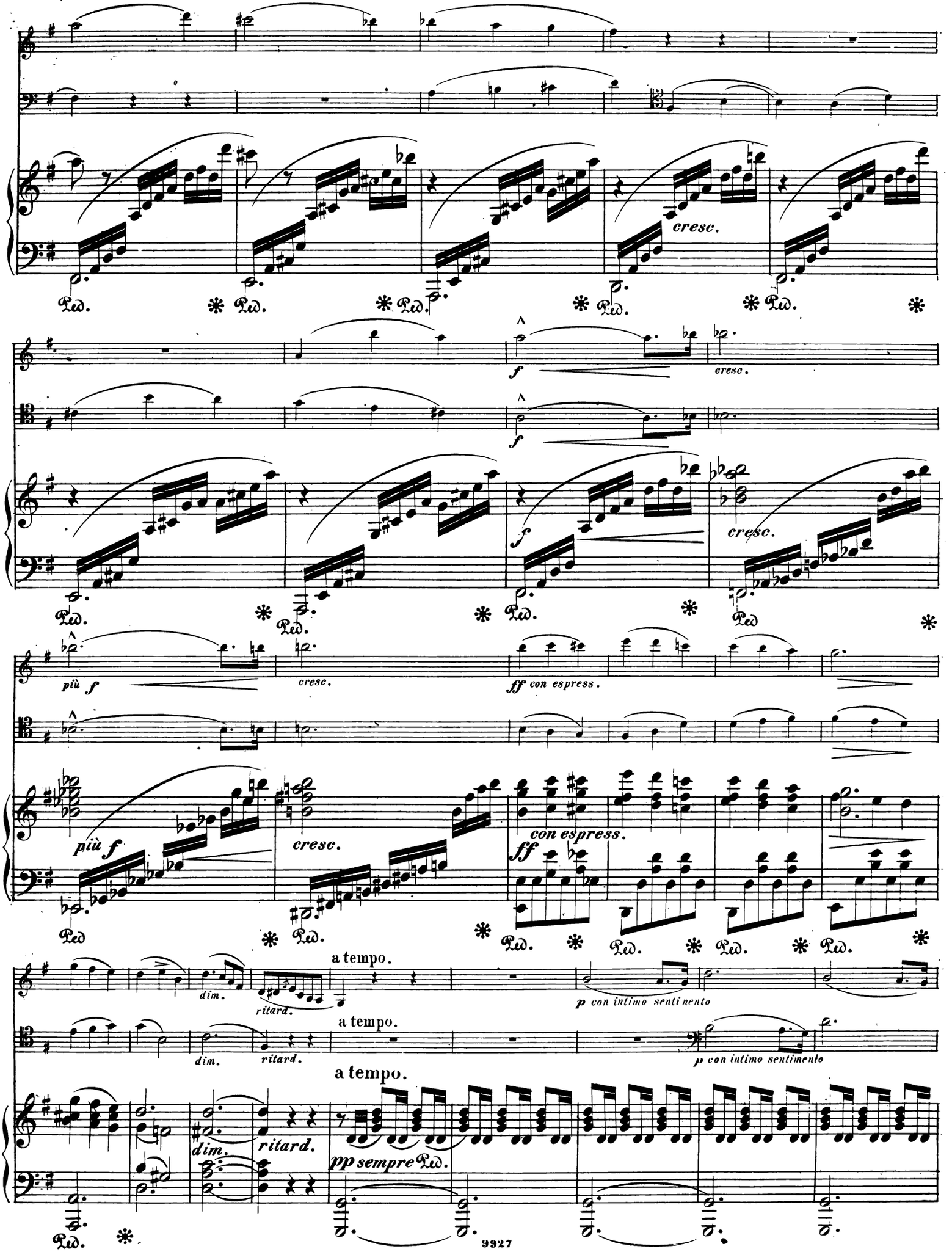
cresc.
f
cresc.
f
cresc.
più f
cresc.
ff con espress.
più f
cresc.
con espress.
ff
a tempo.
dim.
ritard.
p con intimo sentimento
a tempo.
dim.
ritard.
p con intimo sentimento
a tempo.
dim.
ritard.
pp sempre

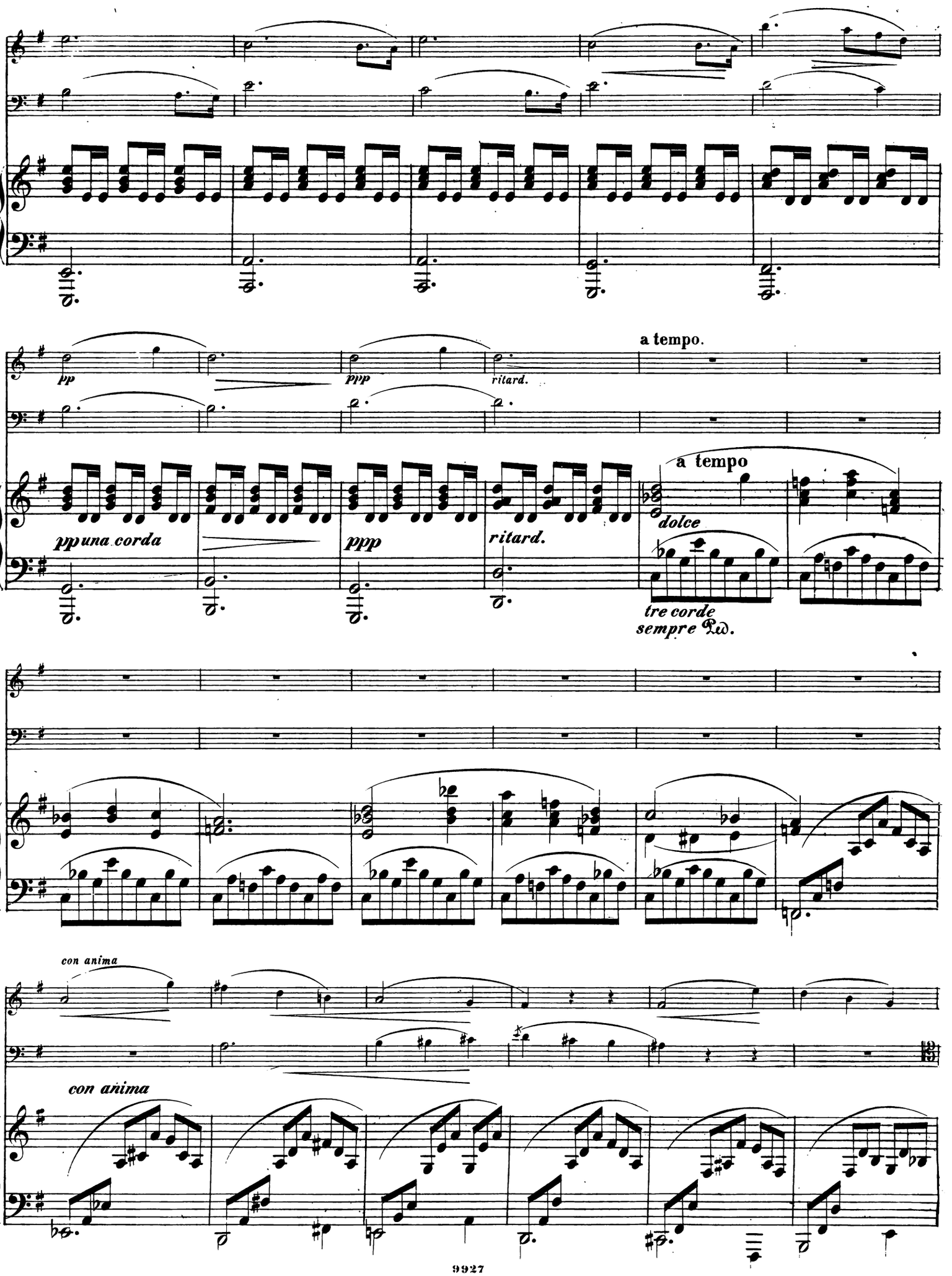
pp
ppp
ritard.
a tempo.
ppuna corda
ppp
ritard.
a tempo
dolce
tre corde
sempre Ped.
con anima
con anima

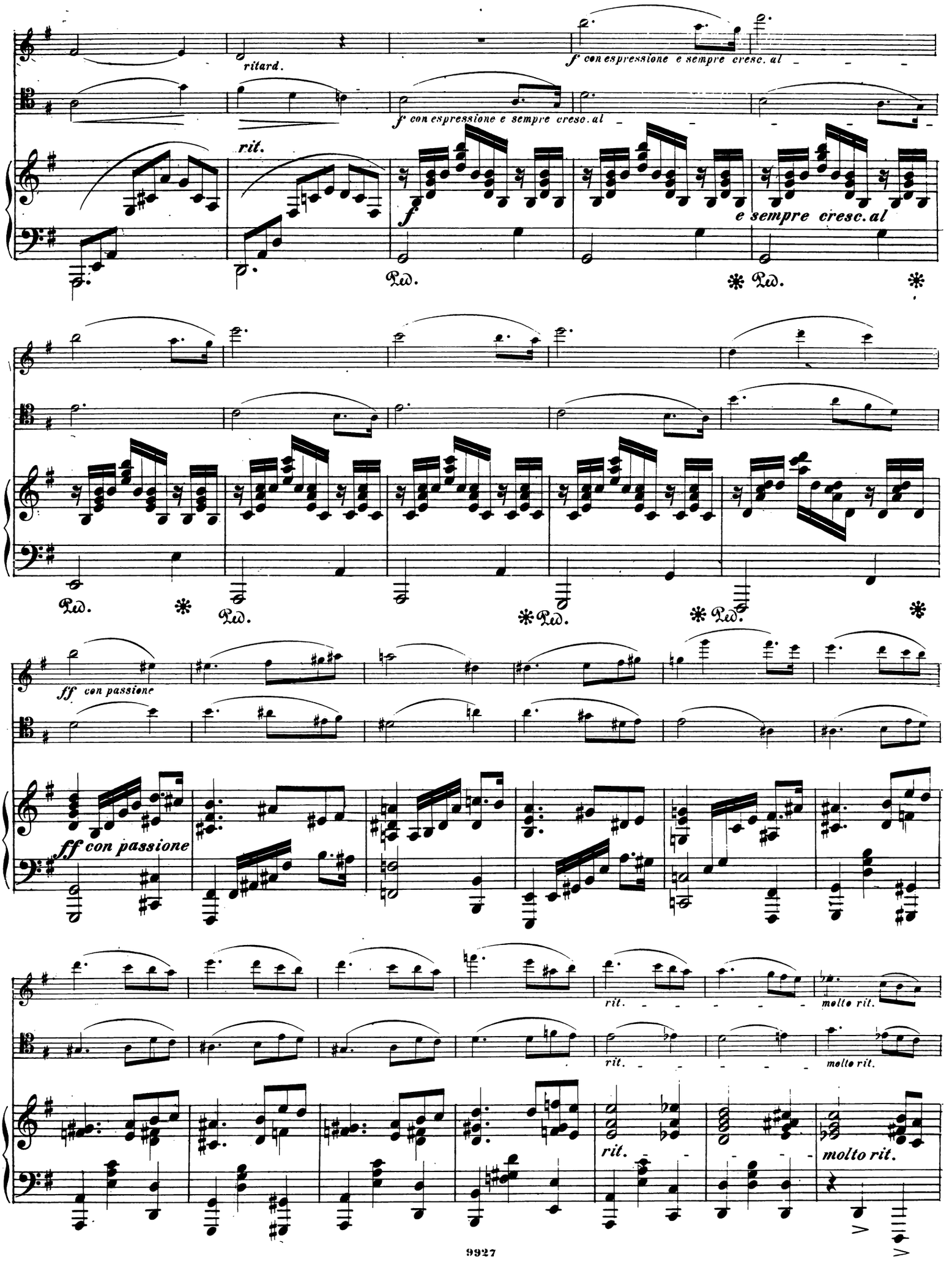
ritard.
f con espressione e sempre cresc. al
f con espressione e sempre cresc. al
rit.
f
e sempre cresc. al
Ped.
ff con passione
ff con passione
rit.
molto rit.
rit.
molto rit.
rit.
molto rit.

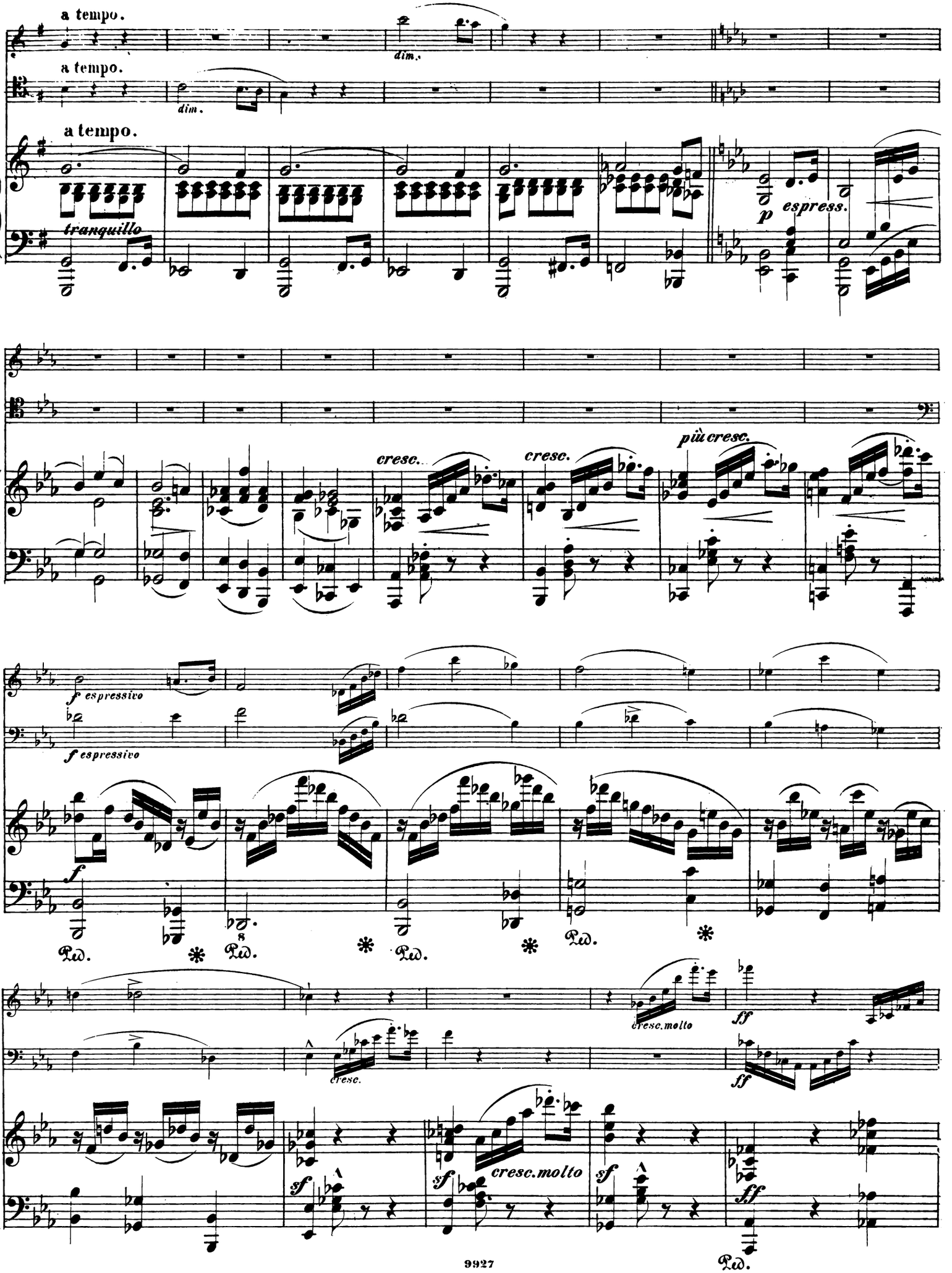
a tempo.
dim.
a tempo.
dim.
a tempo.
tranquillo
p espress.
più cresc.
cresc.
cresc.
f espressivo
f espressivo
f
Ped.
Ped.
Ped.
Ped.
cresc.molto
ff
cresc.
ff
sf
sf
cresc.molto
sf
sf
ff
Ped.

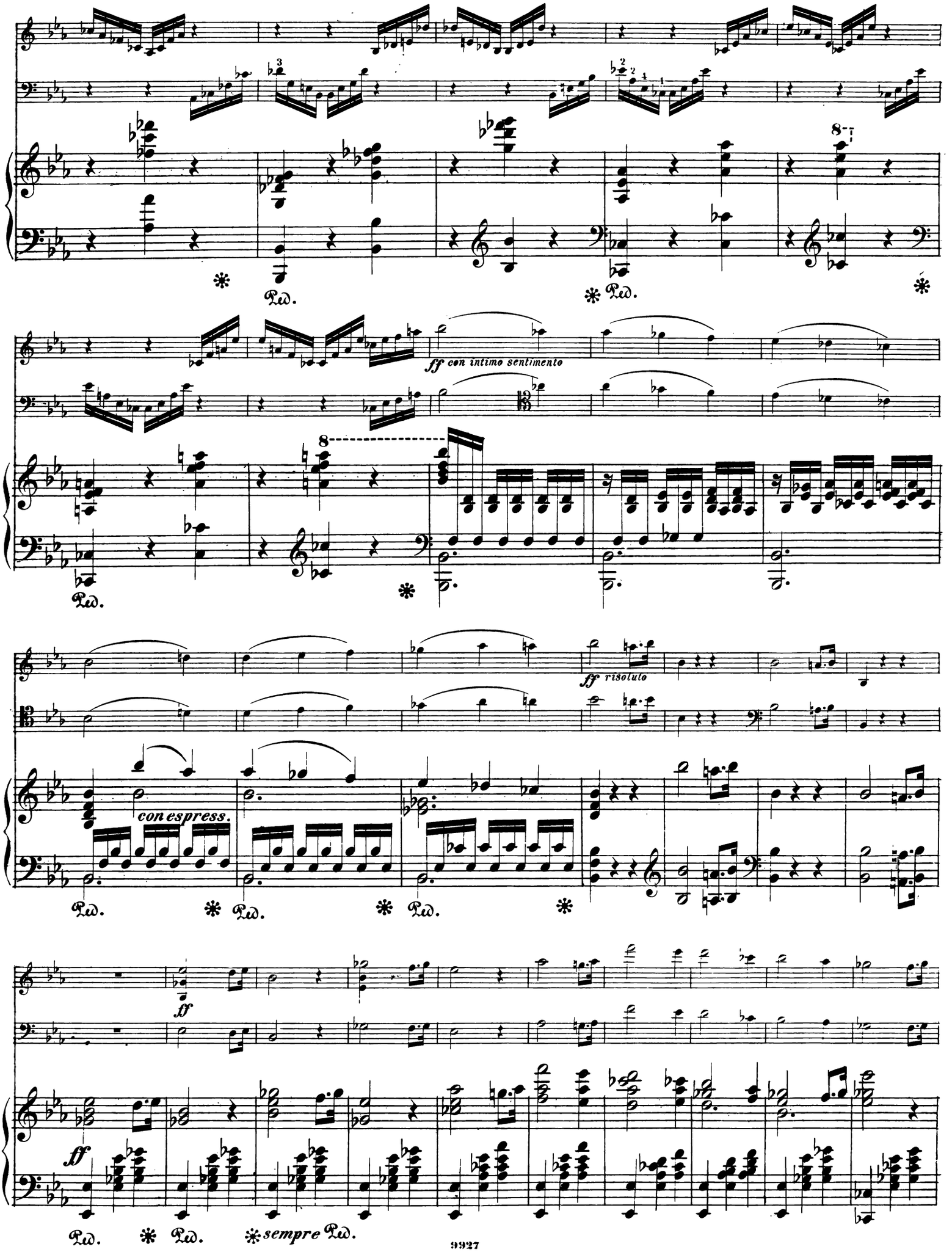
ff con intimo sentimento
ff risoluto
con espress.
ff
sempre Ped.

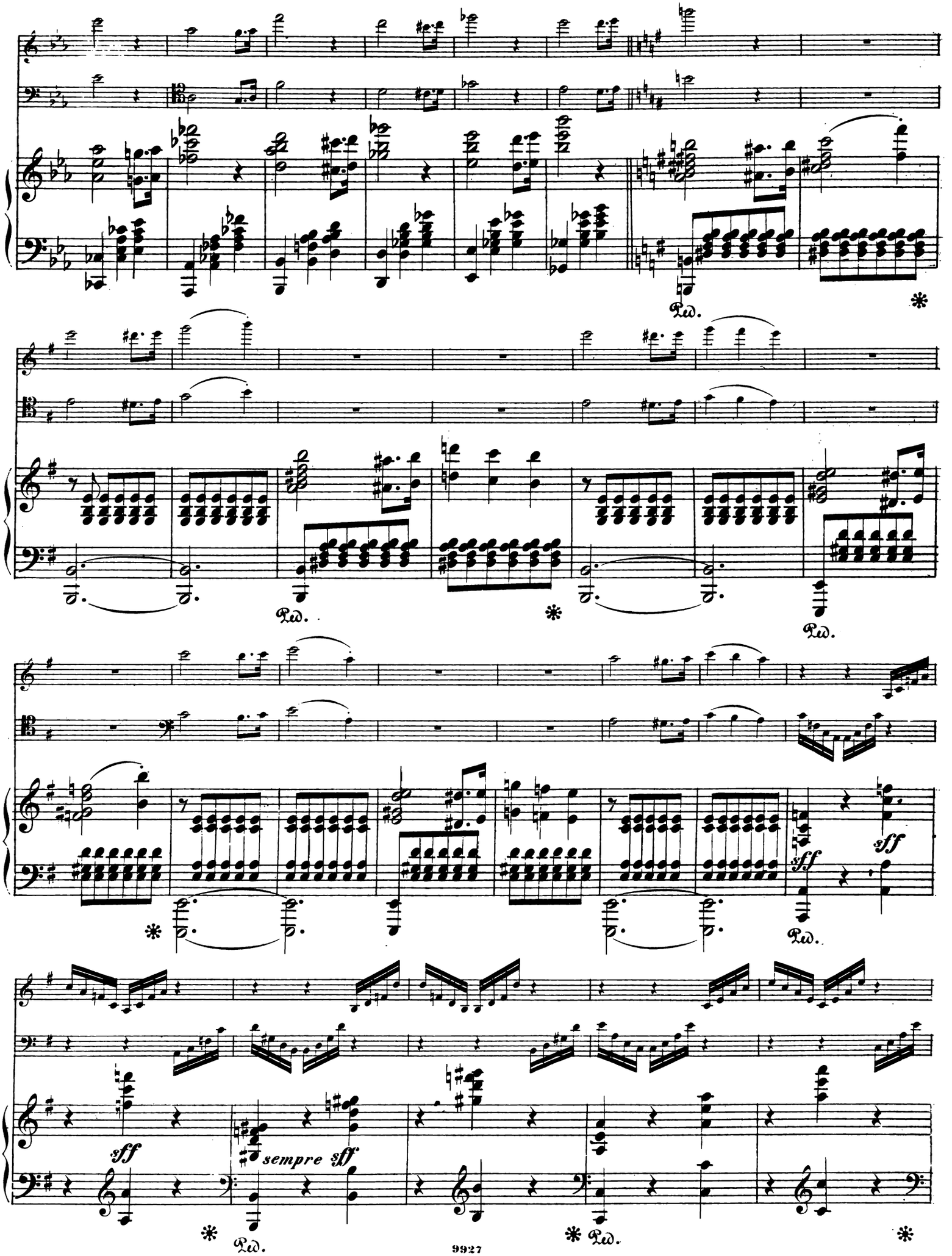
Ped.
*
sff
sempre sff

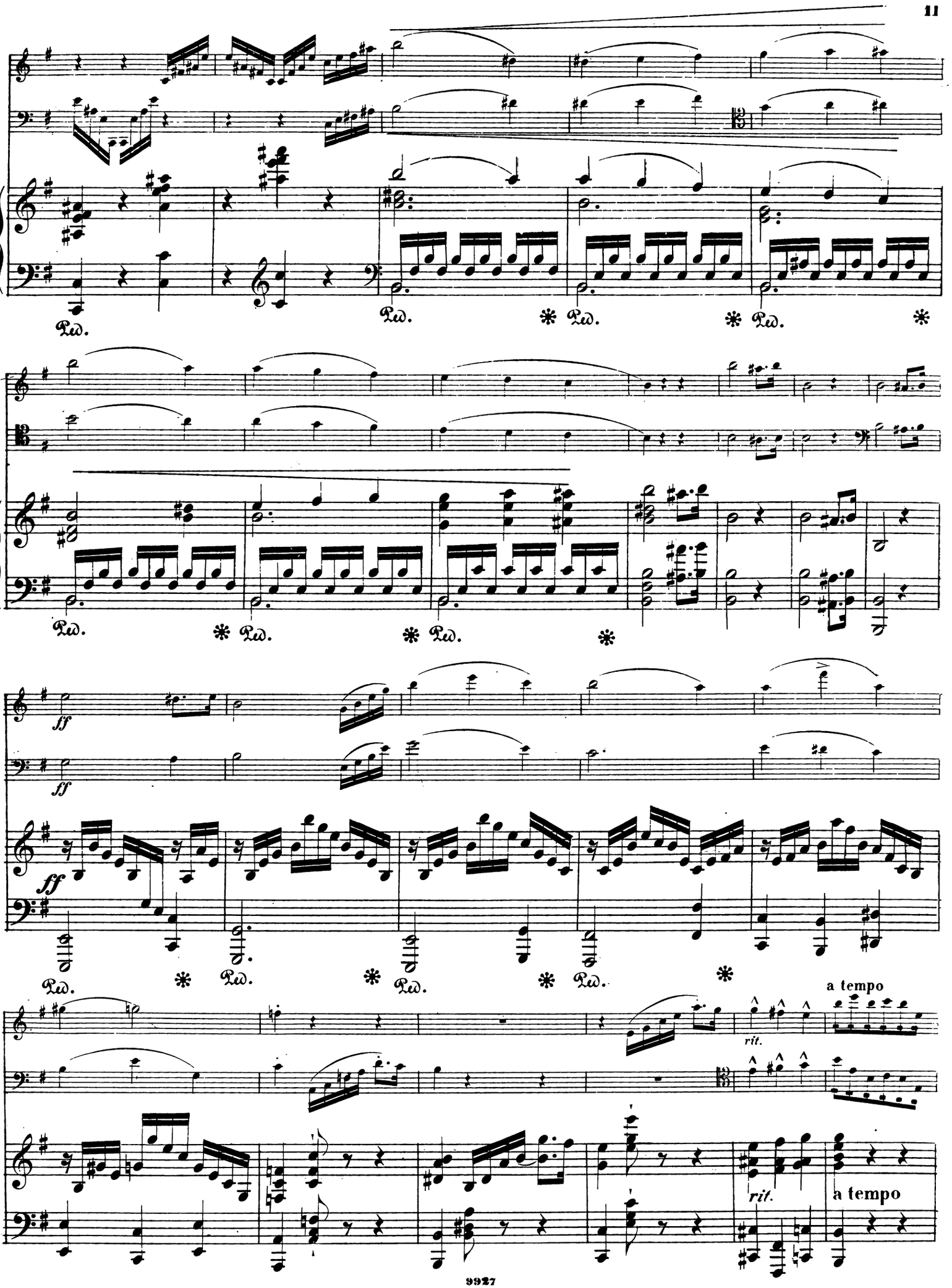
Ped.
ff
a tempo
rit.

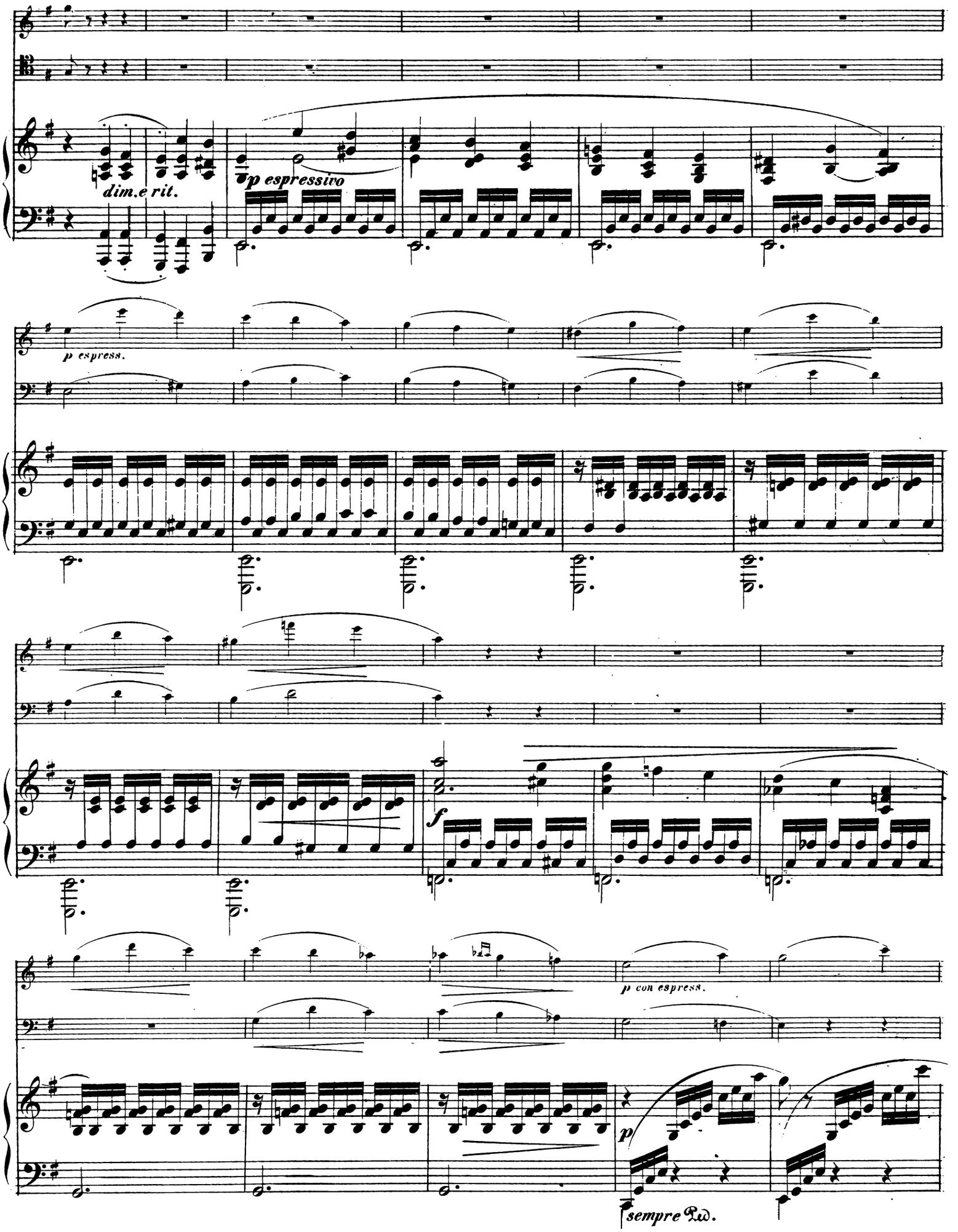
dim.e rit.
p espressivo
p espress.
f
p con espress.
p
sempre Ped.

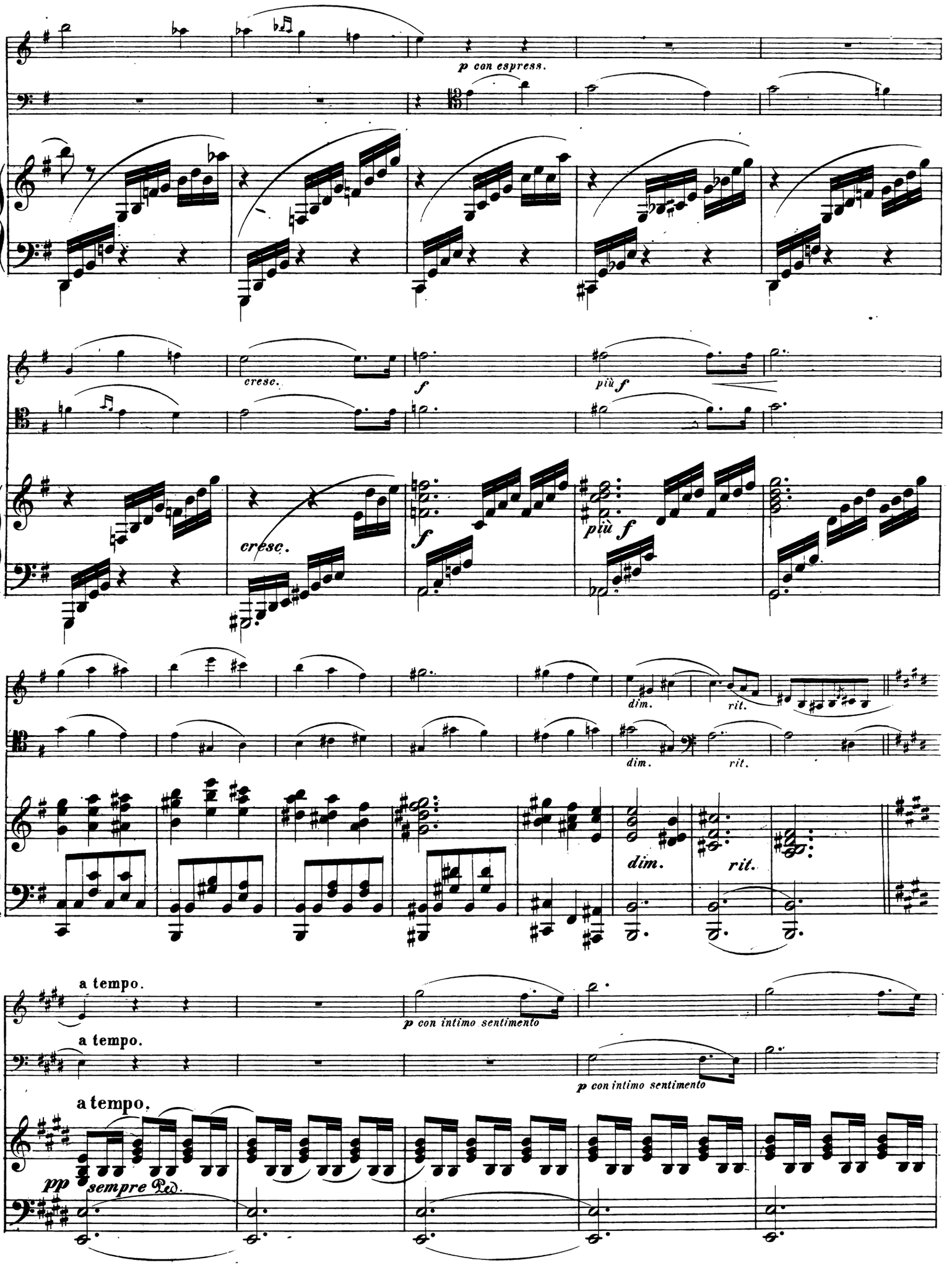
p con espress.
cresc.
f
più f
cresc.
f
più f
dim.
rit.
dim.
rit.
dim.
rit.
a tempo.
p con intimo sentimento
a tempo.
p con intimo sentimento
a tempo.
pp
sempre Ped.

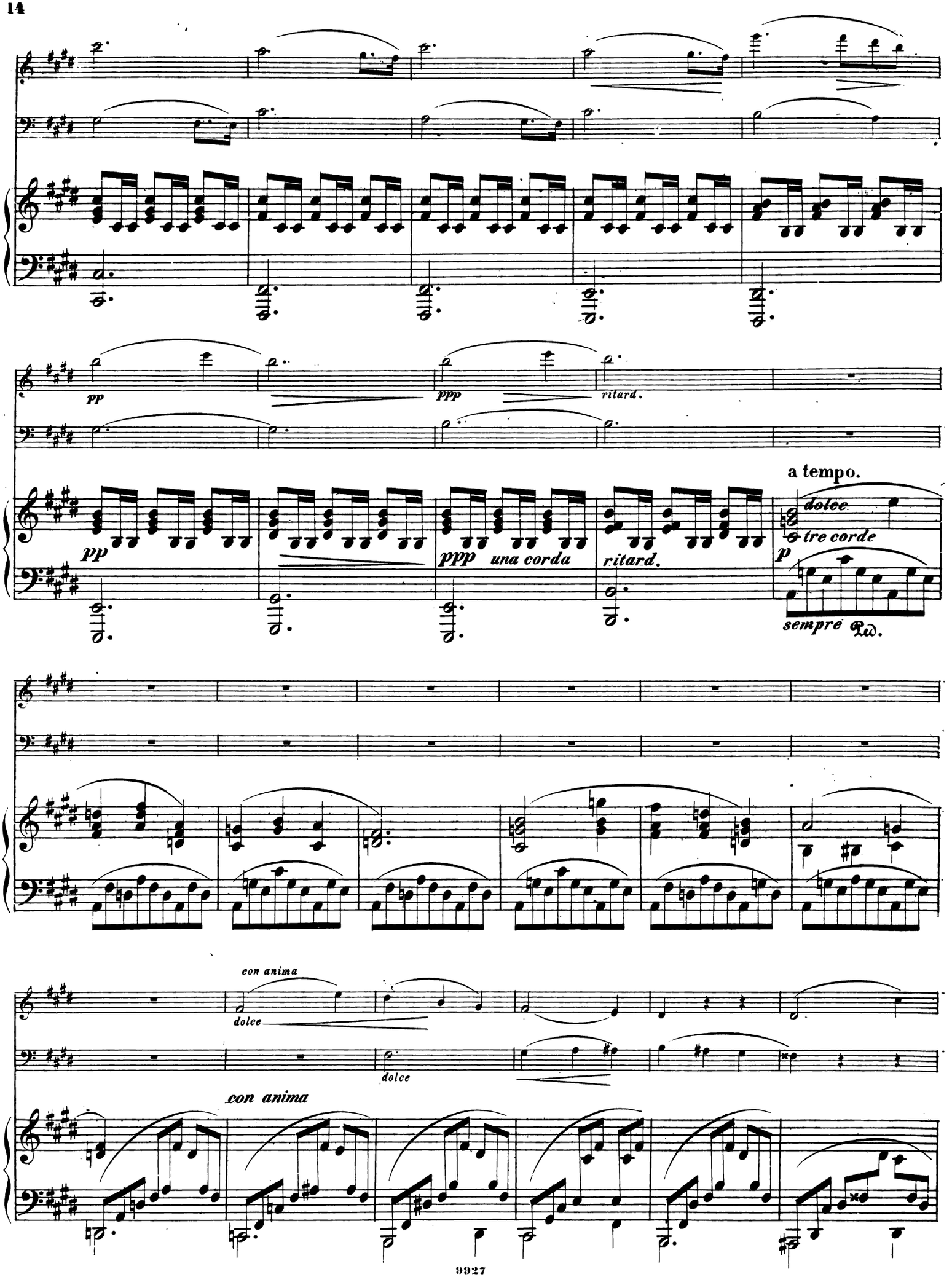
pp
ppp
ritard.
a tempo.
dolce
tre corde
p
sempre
pp
ppp una corda
ritard.
con anima
dolce
dolce
con anima

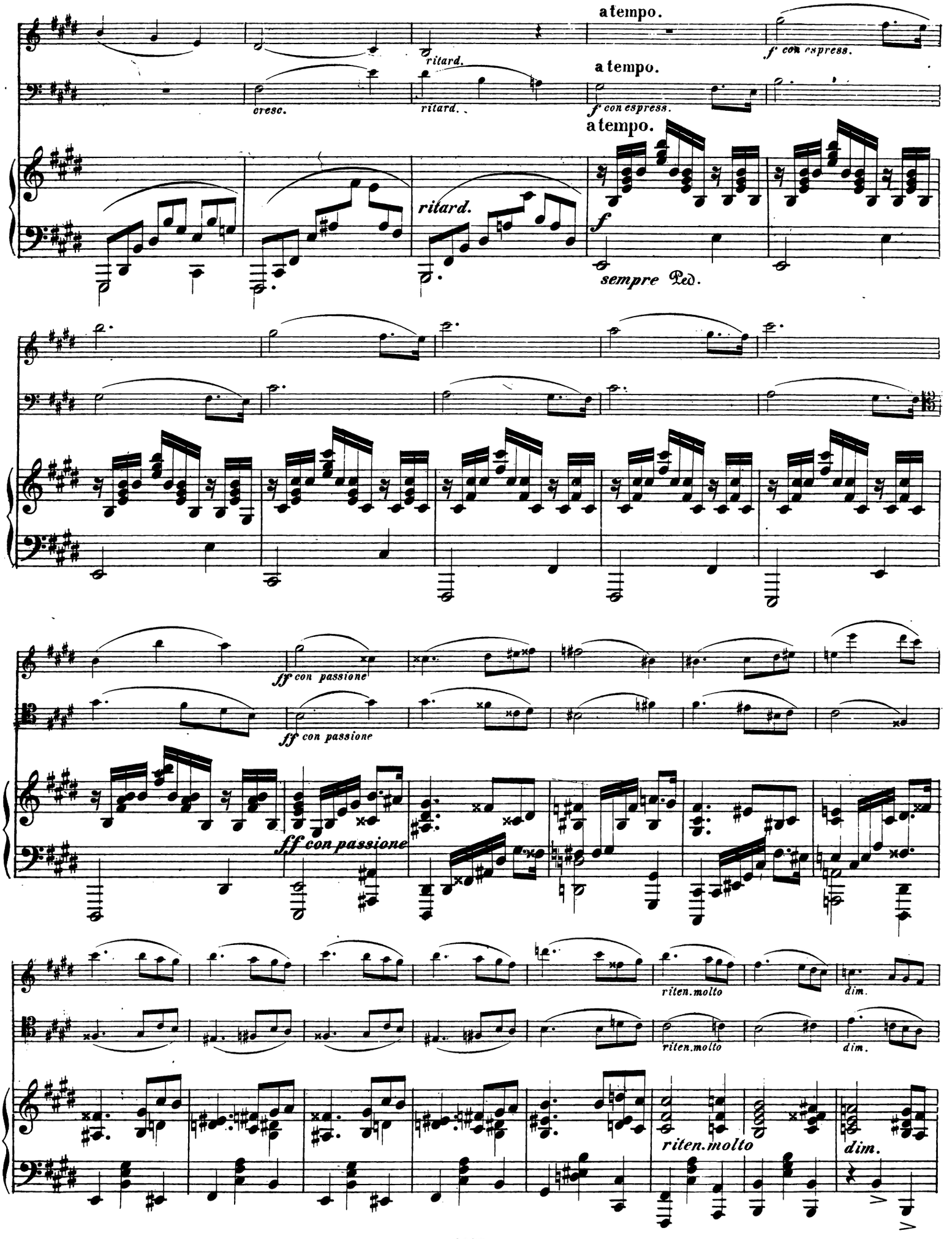
a tempo.
ritard.
f con espress.
a tempo.
cresc.
ritard.
f con espress.
a tempo.
ritard.
f
sempre Ped.
ff con passione
ff con passione
ff con passione
riten.molto
dim.
riten.molto
dim.
riten.molto
dim.

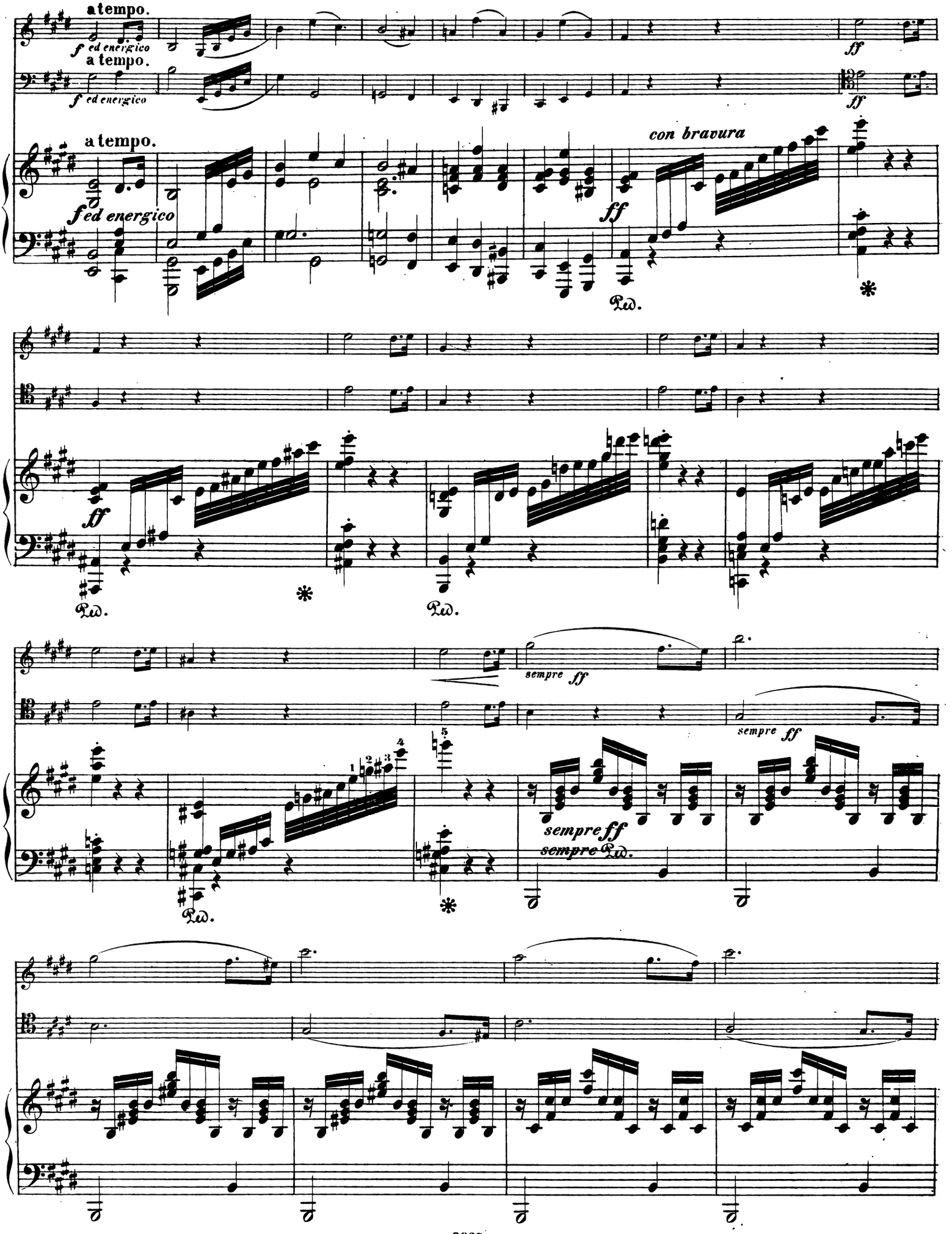
a tempo.
f ed energico
a tempo.
f ed energico
a tempo.
f ed energico
ff
ff
con bravura
ff
Ped.
*
ff
Ped.
*
Ped.
sempre ff
sempre ff
sempre ff
sempre Ped.
Ped.
*

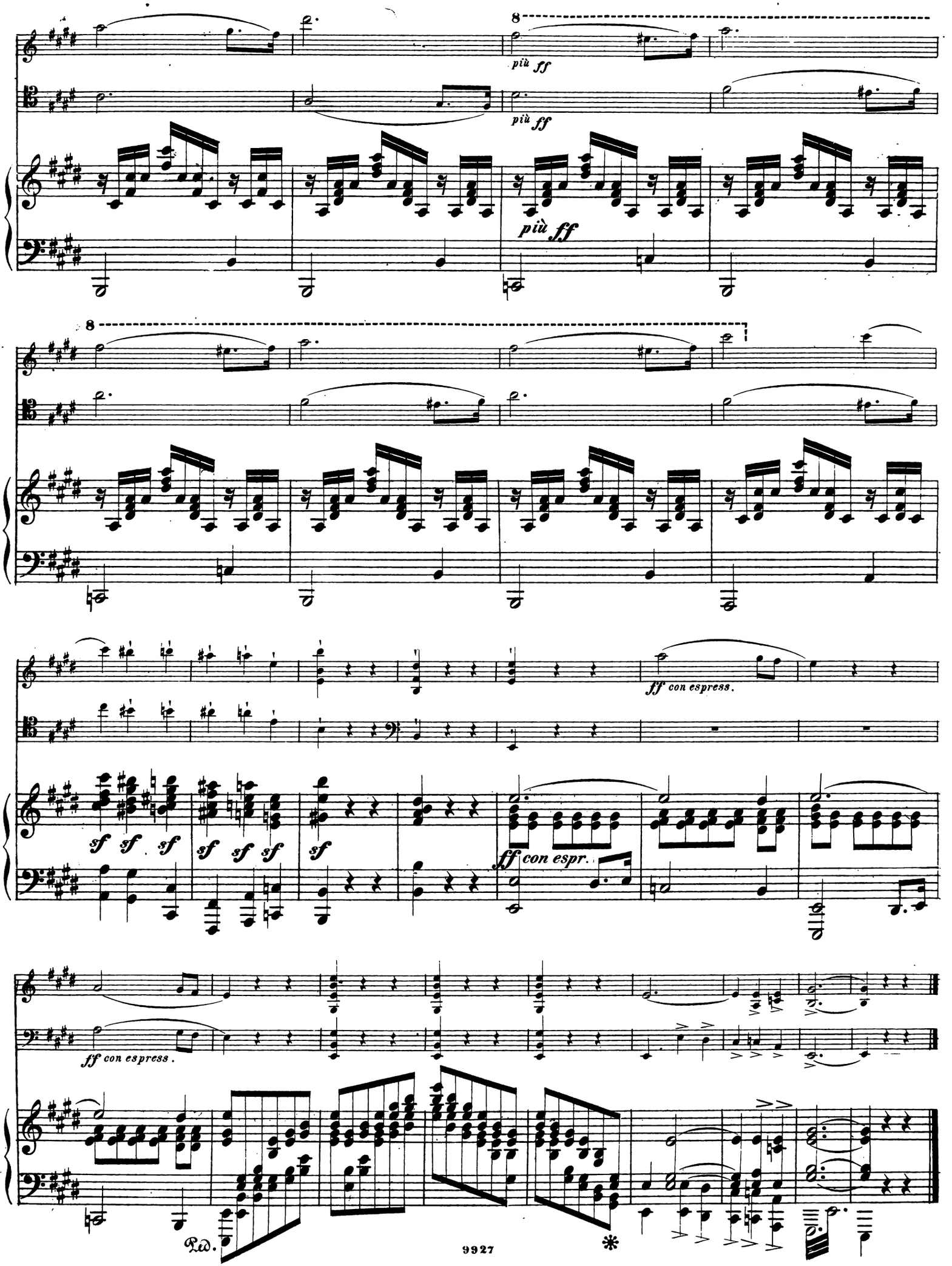
8
più ff
più ff
più ff
8
ff con espress.
sf sf sf
sf sf sf
sf
ff con espr.
ff con espress.
Ped.
*

ROMANZE.

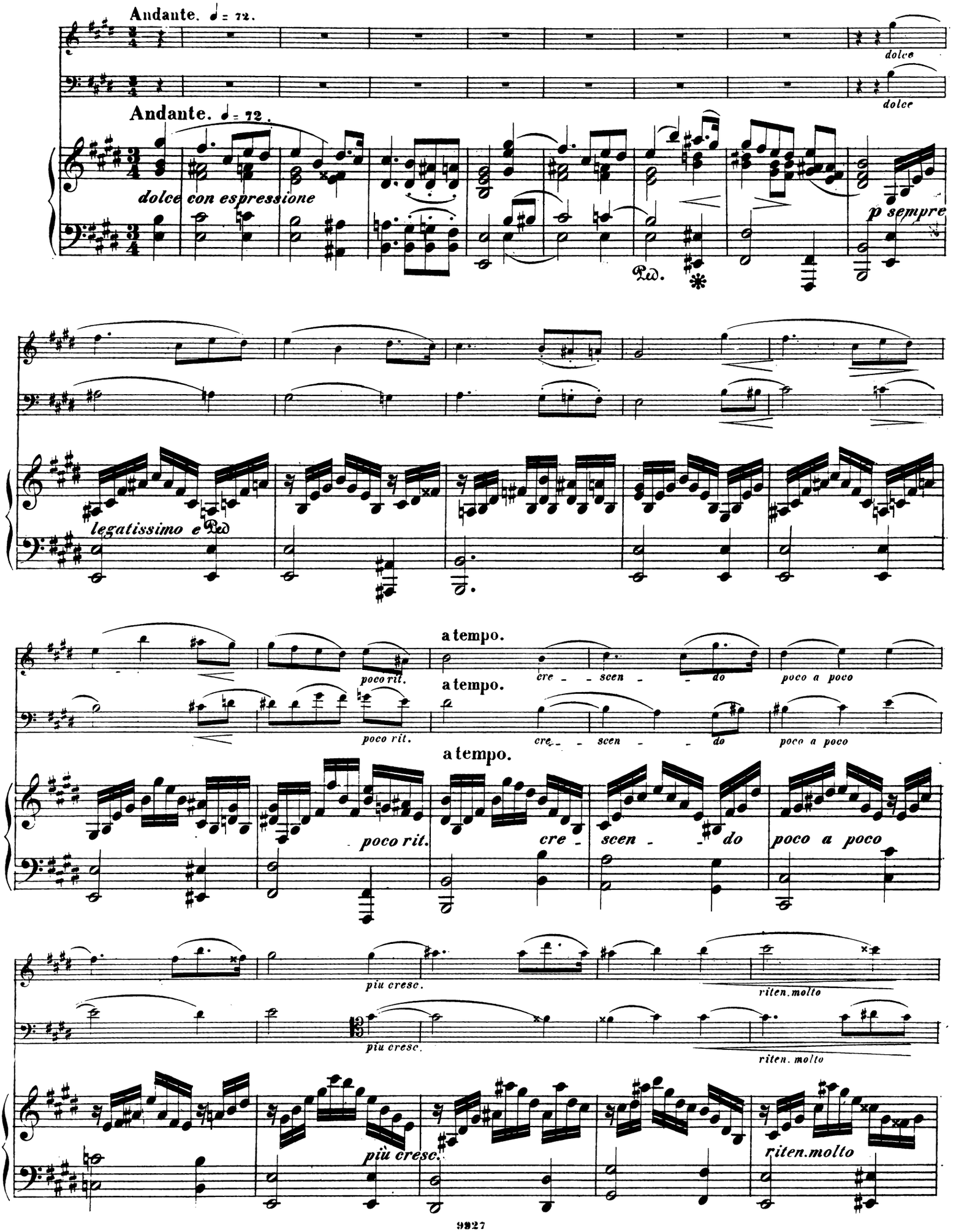
Andante. ♩ = 72.
dolce
dolce
Andante. ♩ = 72.
dolce con espressione
p sempre
Ped.
legatissimo e Ped
a tempo.
poco rit.
cre - scen - do
poco a poco
a tempo.
poco rit.
cre - scen - do
poco a poco
a tempo.
poco rit.
cre - scen - do
poco a poco
più cresc.
riten. molto
più cresc.
riten. molto
più cresc.
riten. molto

a tempo.

f ma con molta espressione

a tempo.

f ma con molta espressione

a tempo.

mf sempre legatissimo

dim.

smorz.

dim.

smorz.

dim.

smorz.

pp

con intimo sentimento

p

pp

tremolando

pp

sempre Ped.

espress. cresc.

con intimo sentimento

p

espress. cresc.

cresc.

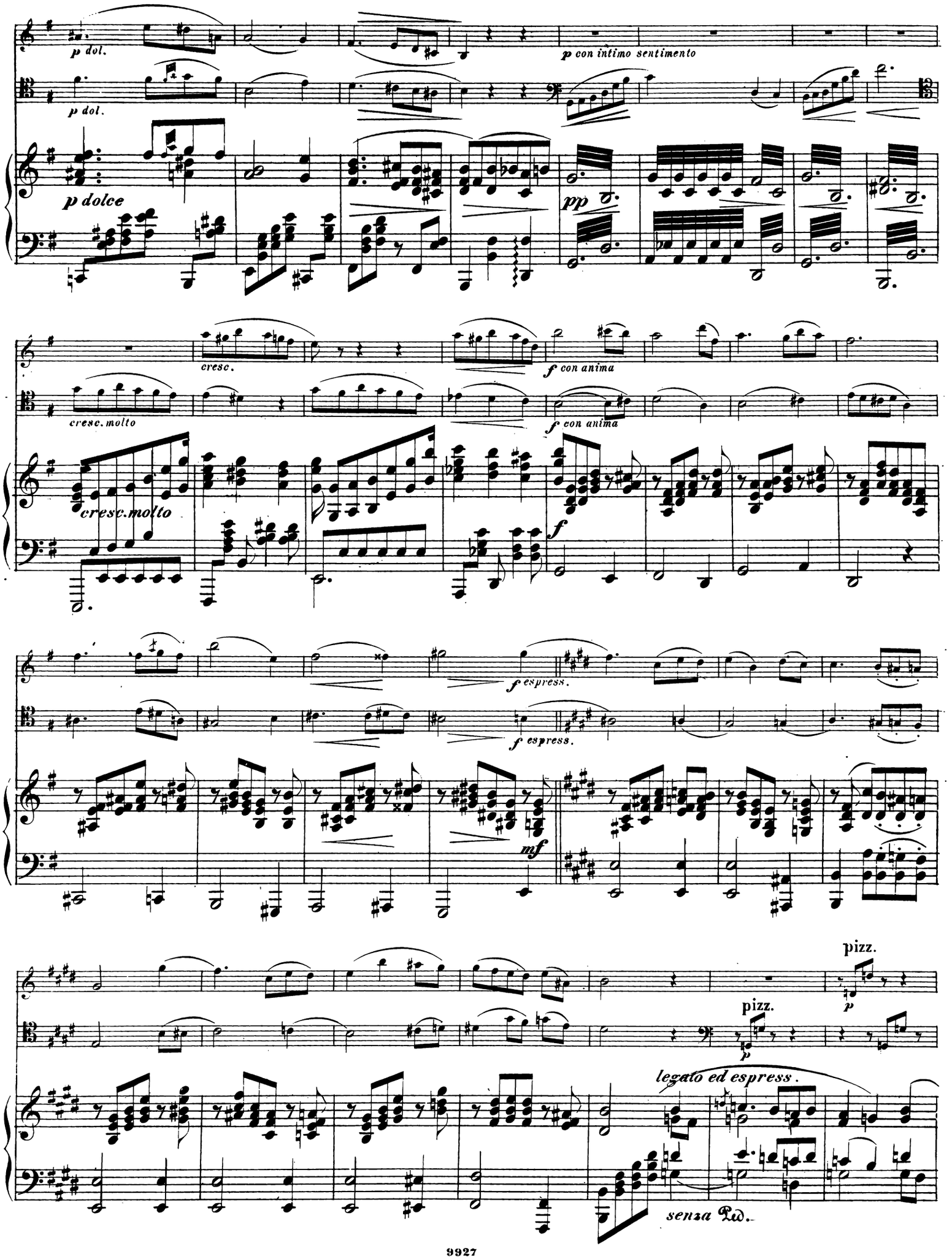
p dol.
p dol.
p dolce
p con intimo sentimento
pp
cresc.
cresc. molto
cresc. molto
f con anima
f con anima
f
f espress.
f espress.
mf
pizz.
p
pizz.
p
legato ed espress.
senza Ped.

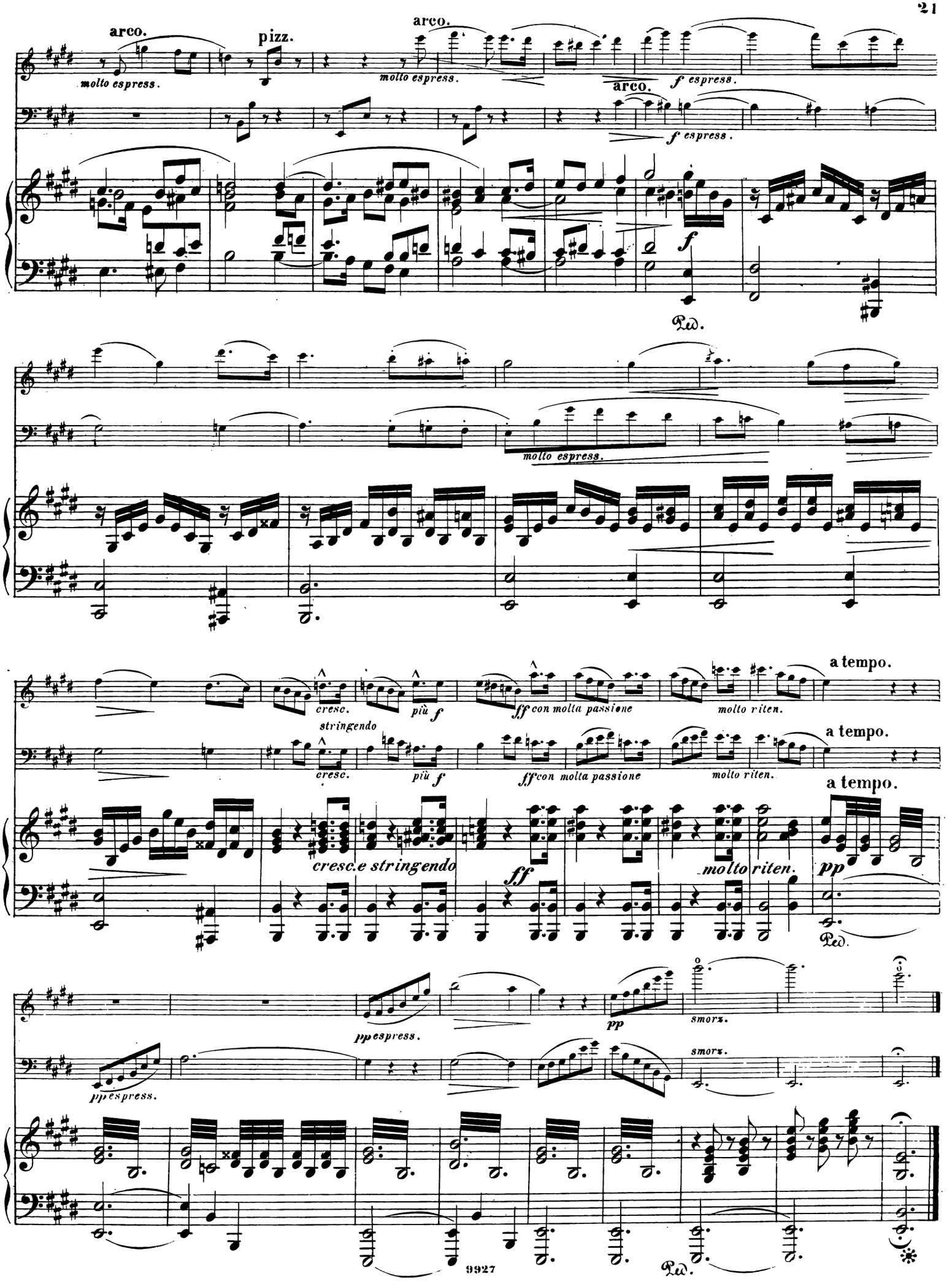
arco.
molto espress.
pizz.
arco.
molto espress.
arco.
f espress.
f espress.
f
Ped.
molto espress.
cresc.
più f
ff con molta passione
molto riten.
a tempo.
stringendo
cresc.
più f
ff con molta passione
molto riten.
a tempo.
cresc. e stringendo
ff
molto riten.
a tempo.
pp
Ped.
pp espress.
pp
smorz.
pp espress.
smorz.
Ped.

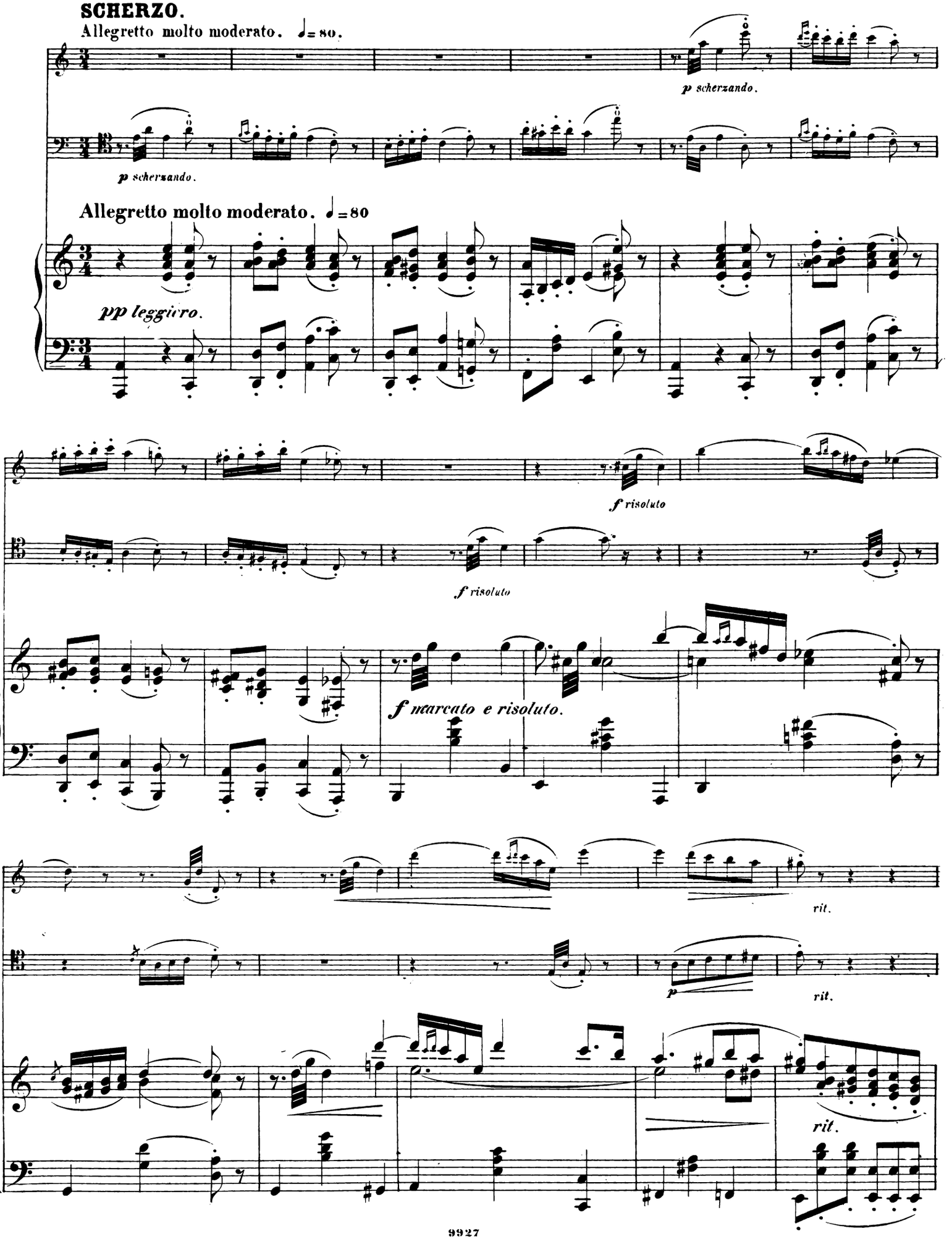
SCHERZO.
Allegretto molto moderato. ♩= 80.
p scherzando.
p scherzando.
Allegretto molto moderato. ♩=80
pp leggiero.
f risoluto
f risoluto
f marcato e risoluto.
rit.
p
rit.
rit.

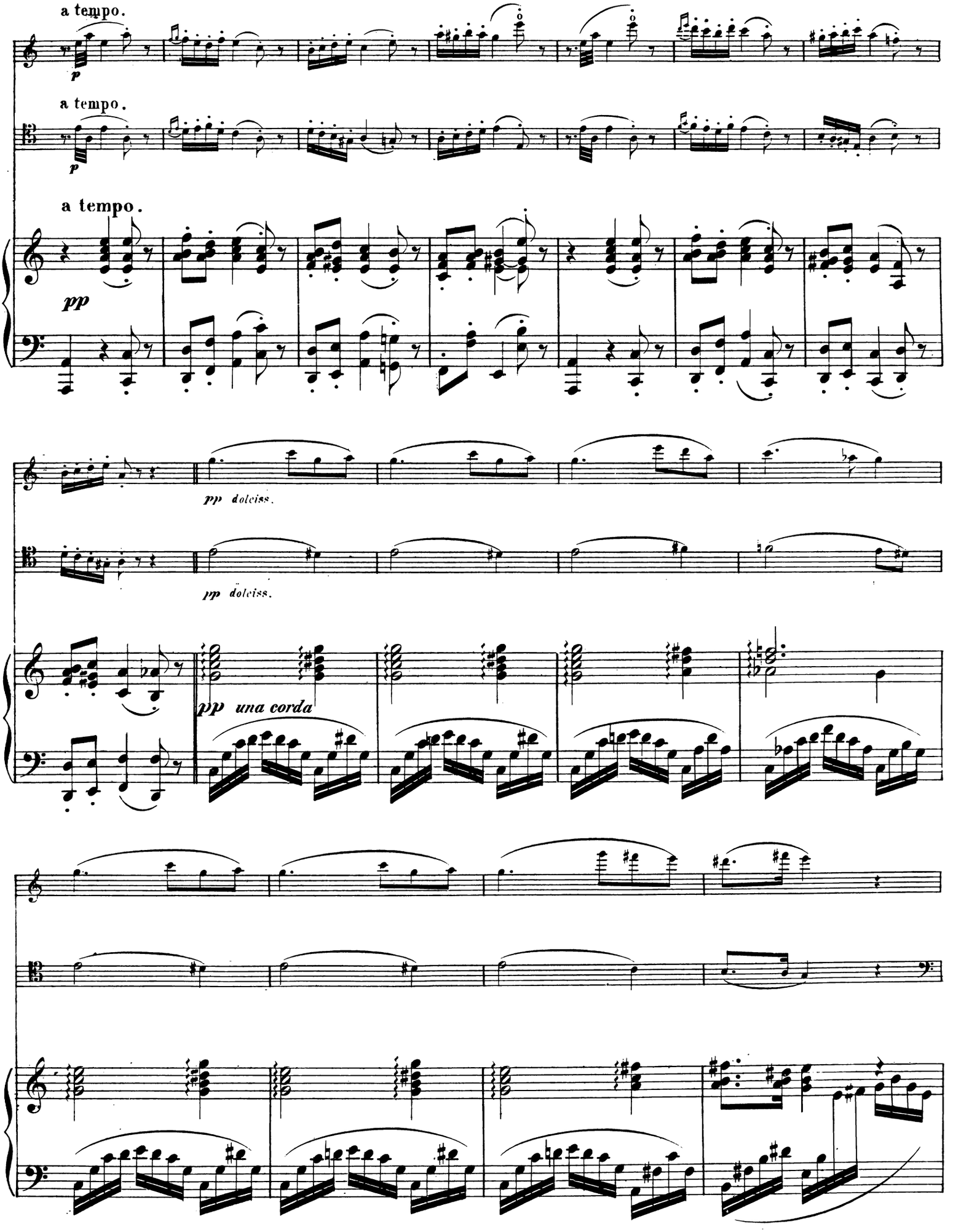
a tempo.
p
a tempo.
p
a tempo.
pp
pp dolciss.
pp dolciss.
pp una corda

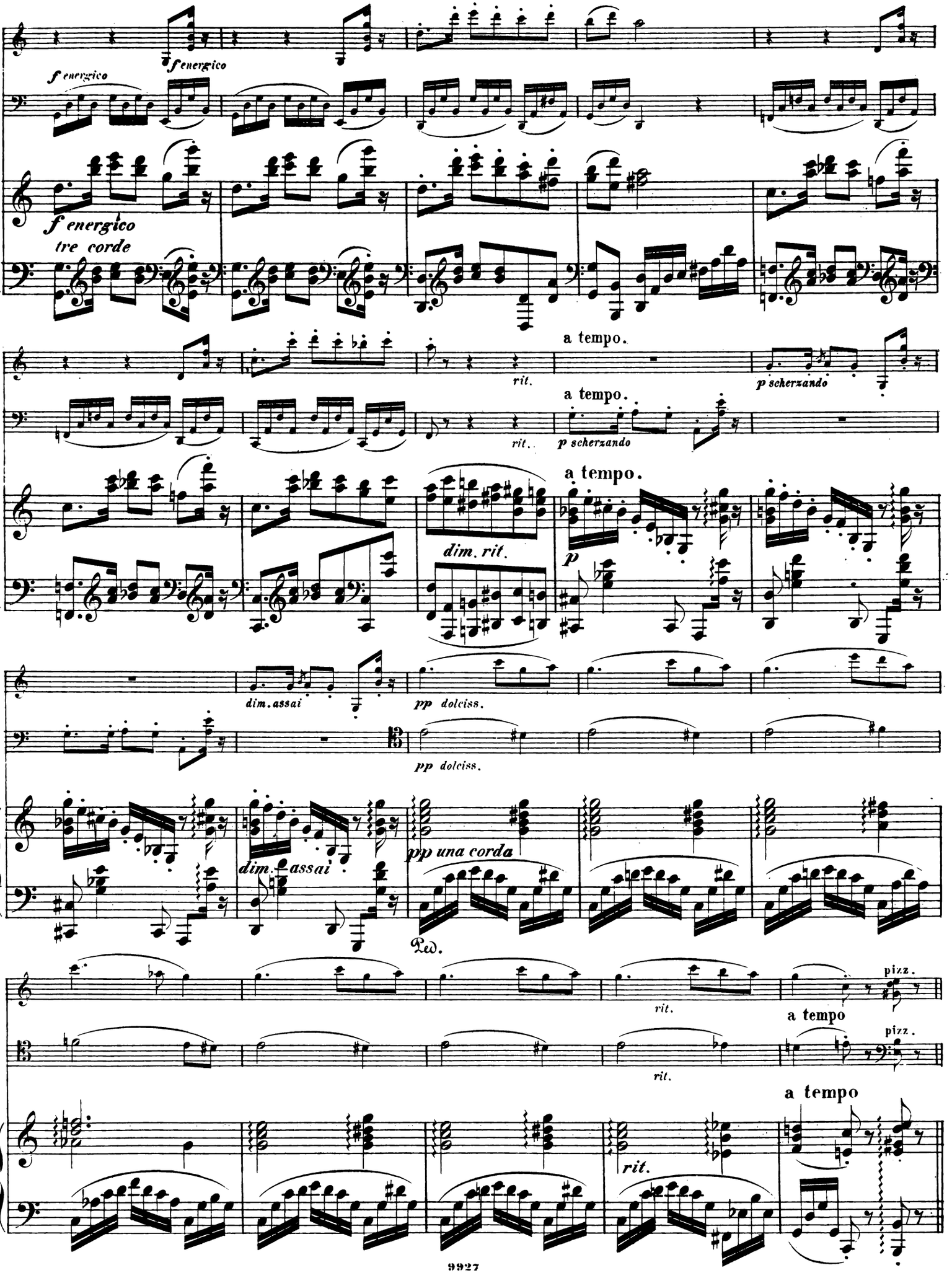
f energico
f energico
f energico
tre corde
rit.
a tempo.
p scherzando
rit.
a tempo.
p scherzando
a tempo.
dim. rit.
p
dim. assai
pp dolciss.
pp dolciss.
pp una corda
dim. assai
Ped.
rit.
pizz.
a tempo
pizz.
rit.
a tempo
rit.
a tempo

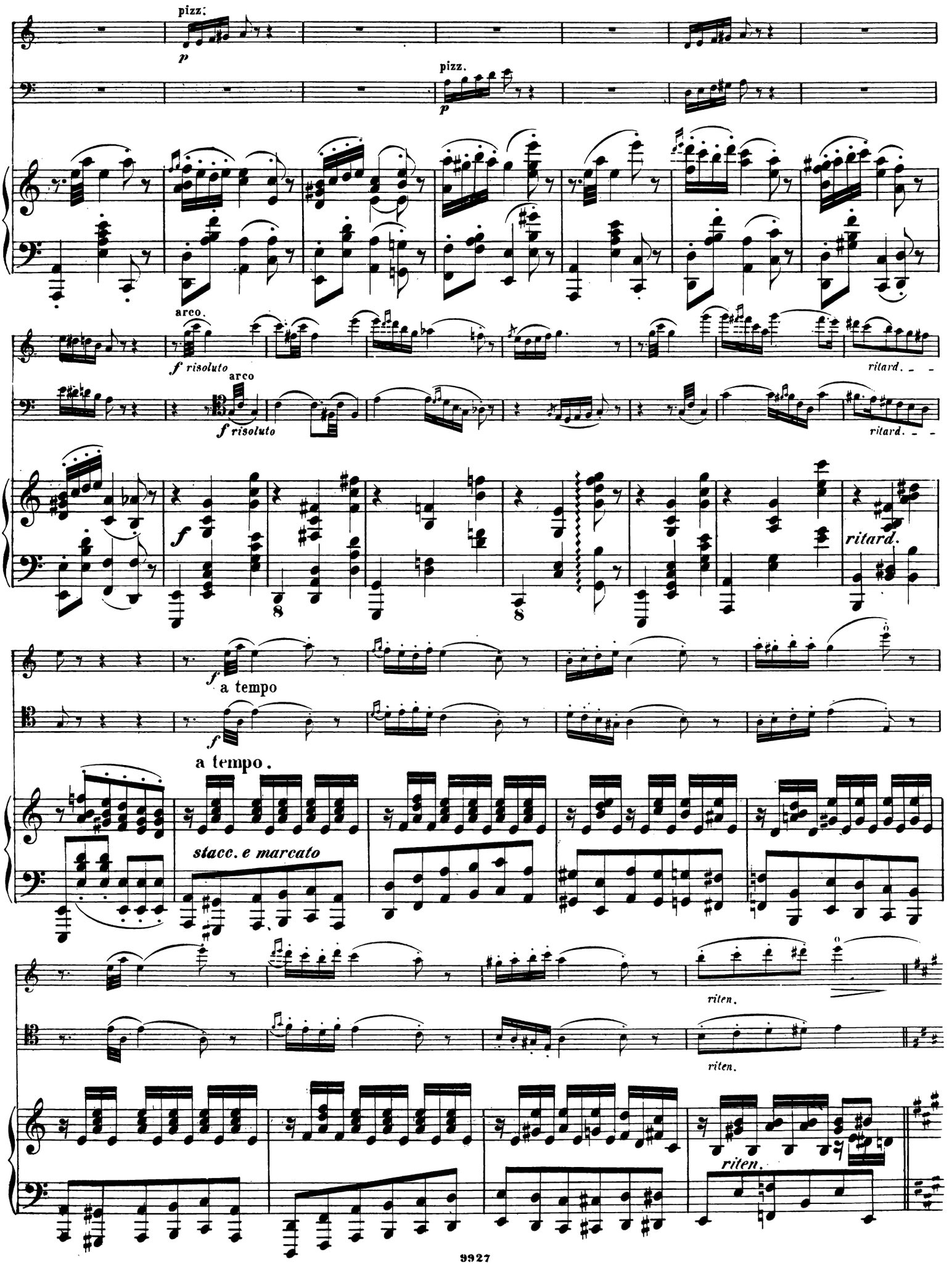
pizz.
p
pizz.
p
arco.
f risoluto
arco
f risoluto
ritard.
ritard.
f
ritard.
f
a tempo
f
a tempo.
stacc. e marcato
riten.
riten.
riten.

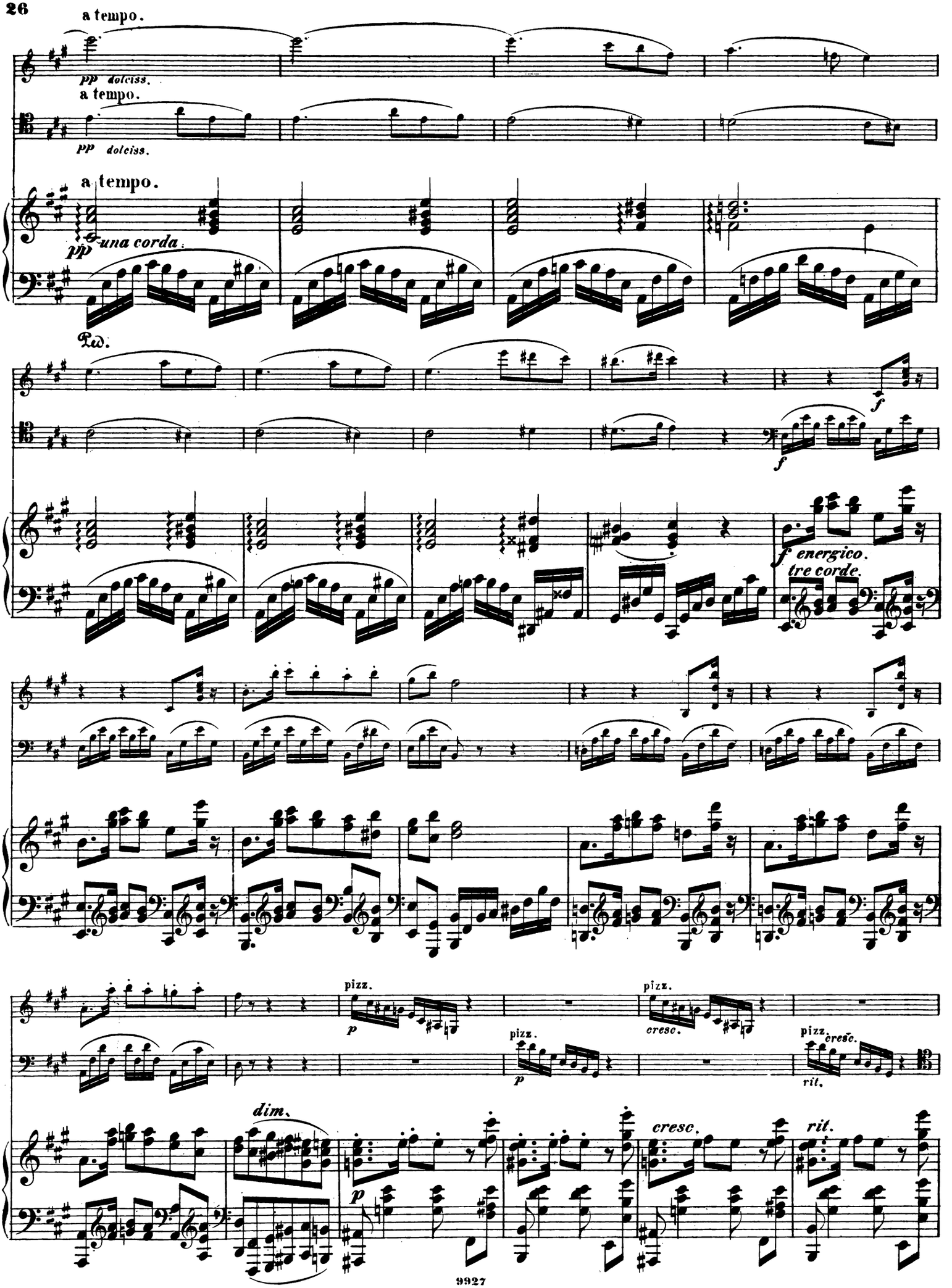
a tempo.
pp dolciss.
a tempo.
pp dolciss.
a tempo.
pp una corda.
Ped.
f
f
f energico.
tre corde.
pizz.
p
pizz.
cresc.
pizz.
p
pizz.
cresc.
rit.
dim.
p
cresc.
rit.

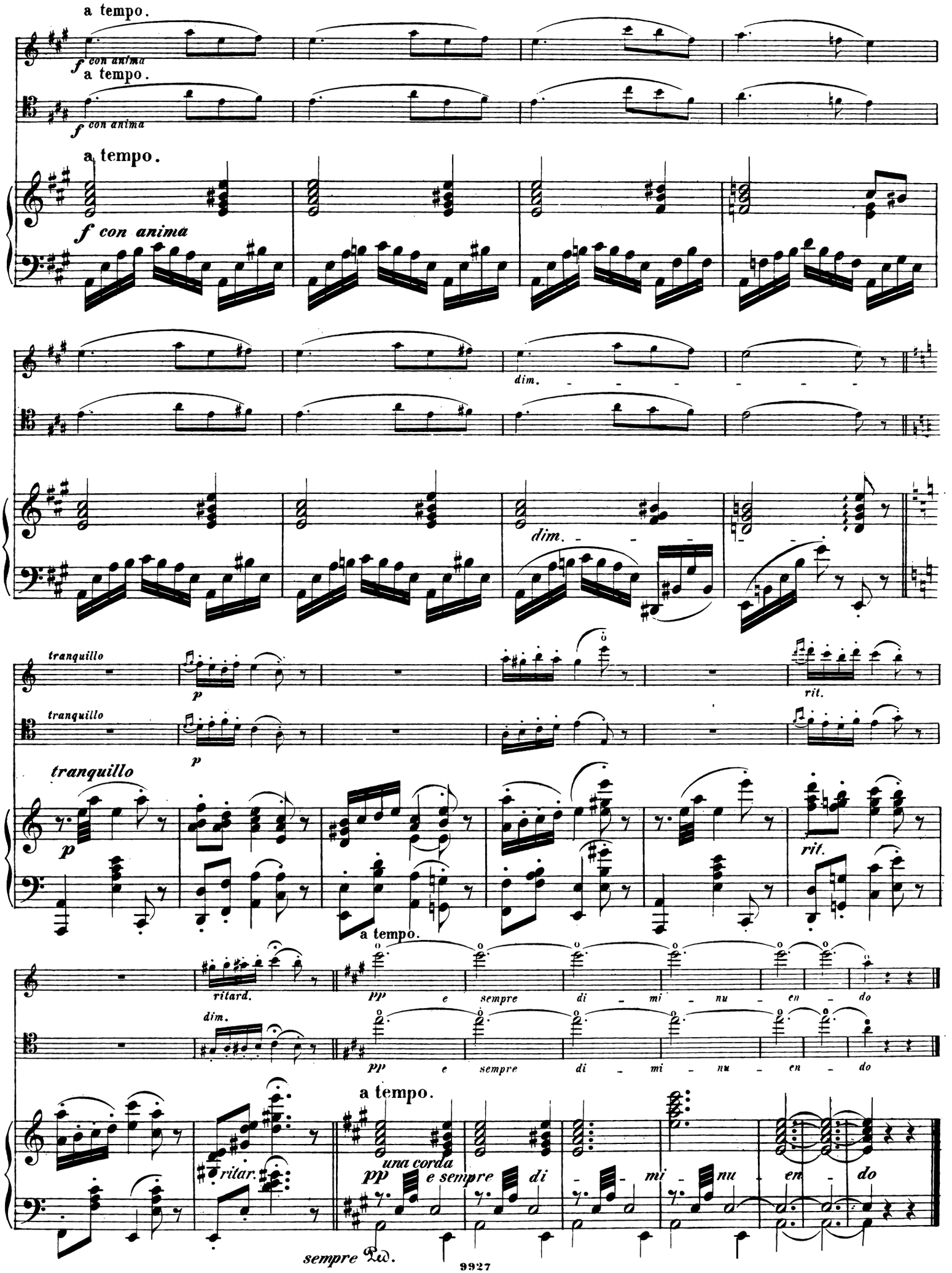
a tempo.
f con anima
a tempo.
f con anima
a tempo.
f con anima
dim.
dim.
tranquillo
p
rit.
tranquillo
p
tranquillo
p
rit.
a tempo.
ritard.
pp e sempre di - mi - nu - en - do
dim.
pp e sempre di - mi - nu - en - do
a tempo.
una corda
pp e sempre di - mi - nu - en - do
ritar.
sempre Ped.

FINALE.

Allegro con brio. ♩ 104.

f *con strepito*

f

Allegro con brio. ♩ 104.

f con bravura

8

8

8

ff

ff

ff

8

8

p

p

cresc.

cresc.

p

cresc.

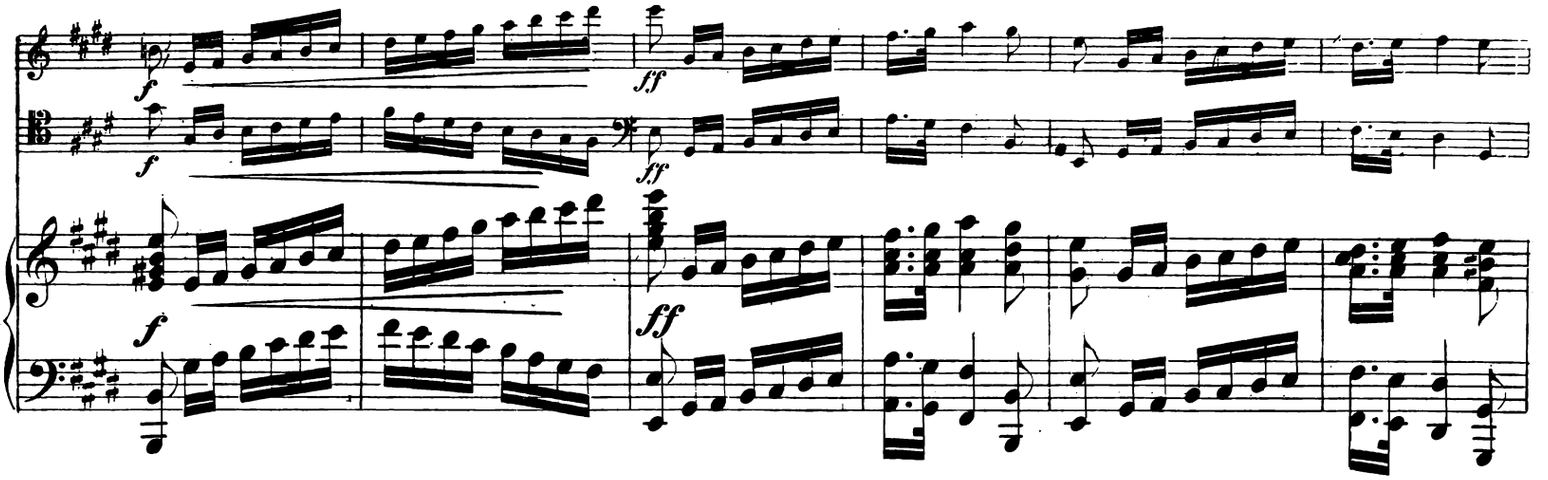
f
f
ff
ff
f
ff

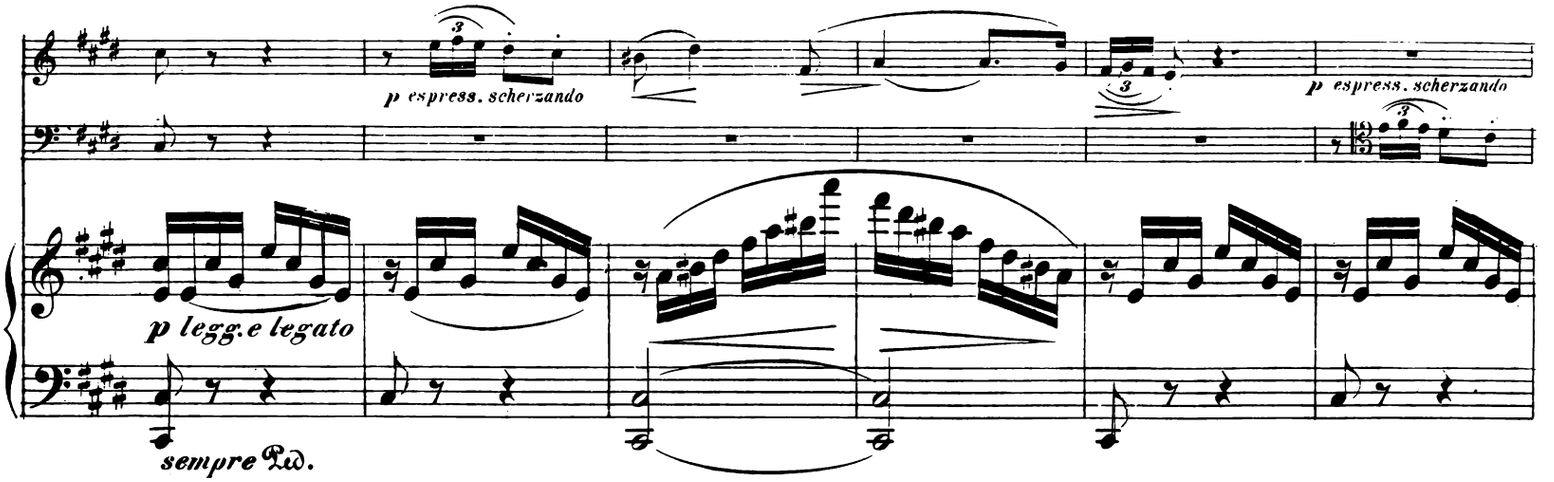
p espress. scherzando
p espress. scherzando
p legg.e legato
sempre Ped.

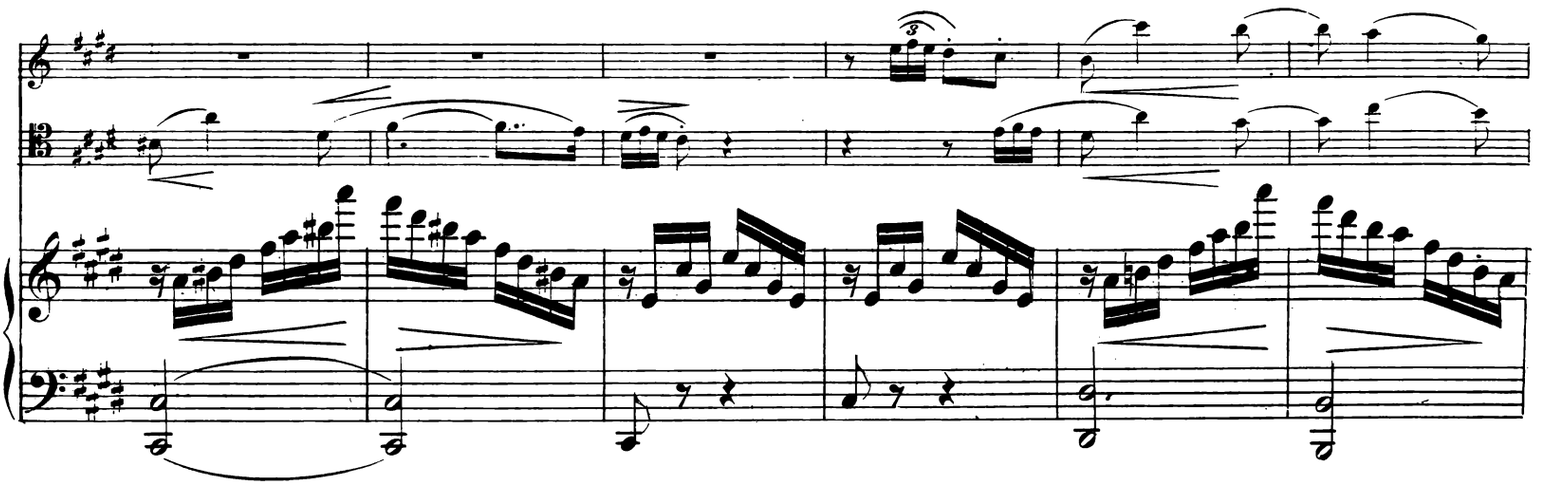

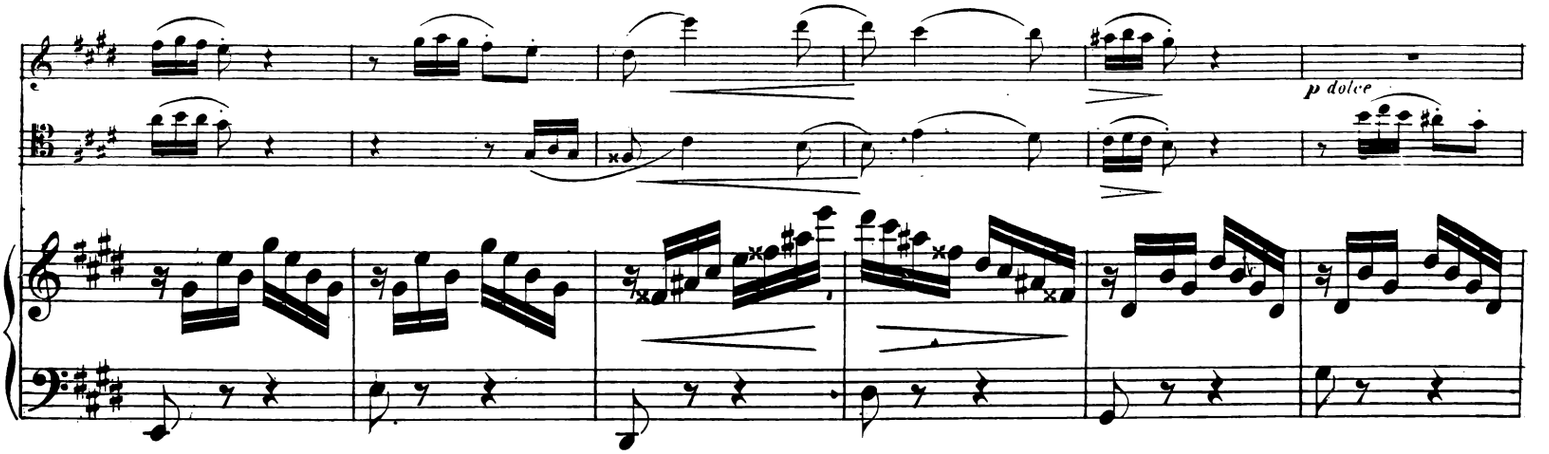
p dolce

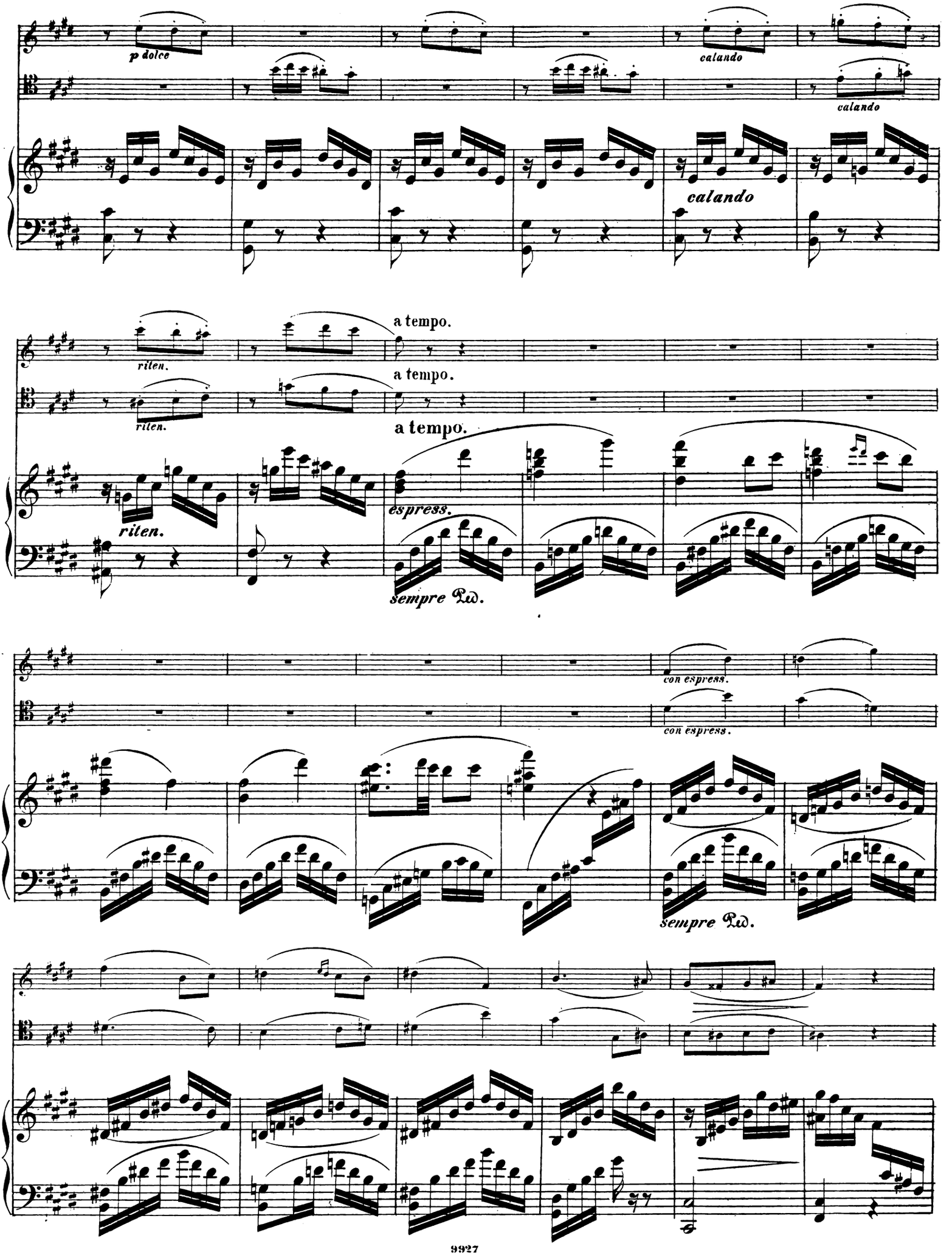
p dolce
calando
calando
calando
a tempo.
a tempo.
a tempo.
riten.
riten.
riten.
espress.
sempre Ped.
con espress.
con espress.
sempre Ped.

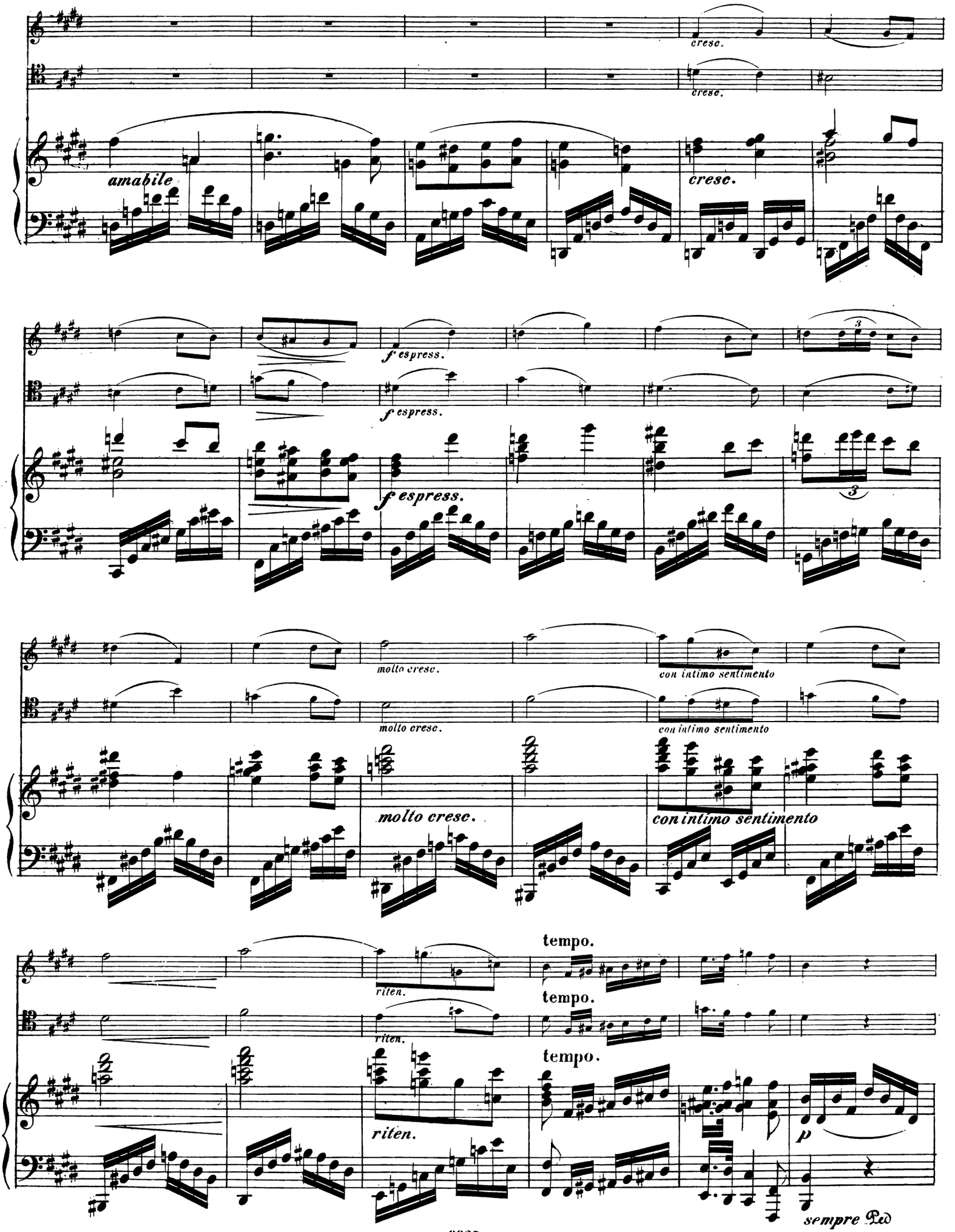
cresc.
cresc.
amabile
cresc.
f espress.
f espress.
f espress.
molto cresc.
con intimo sentimento
molto cresc.
con intimo sentimento
molto cresc.
con intimo sentimento
riten.
tempo.
riten.
tempo.
riten.
tempo.
p
sempre Ped

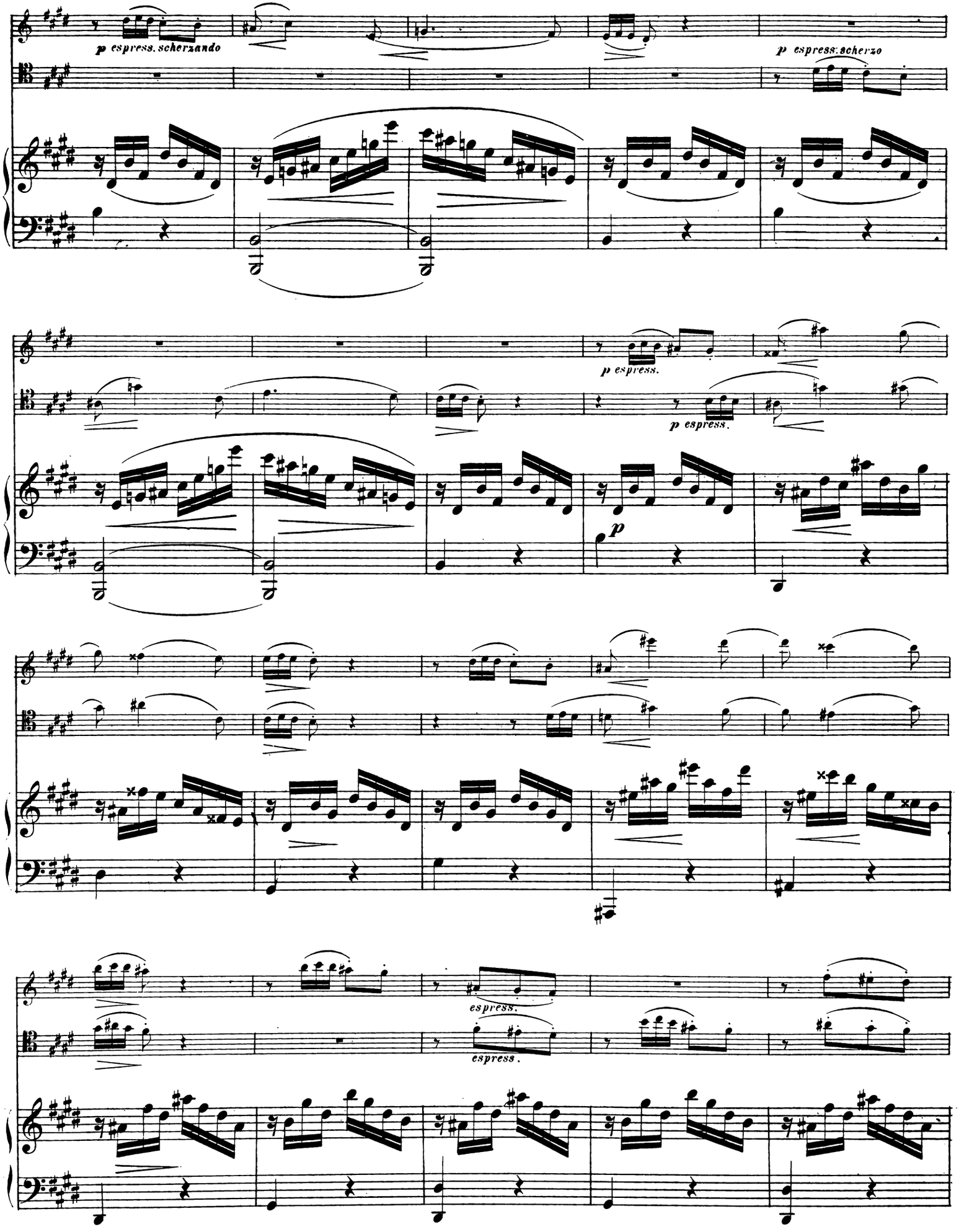
p espress. scherzando
p espress. scherzo
p espress.
p espress.
p
espress.
espress.

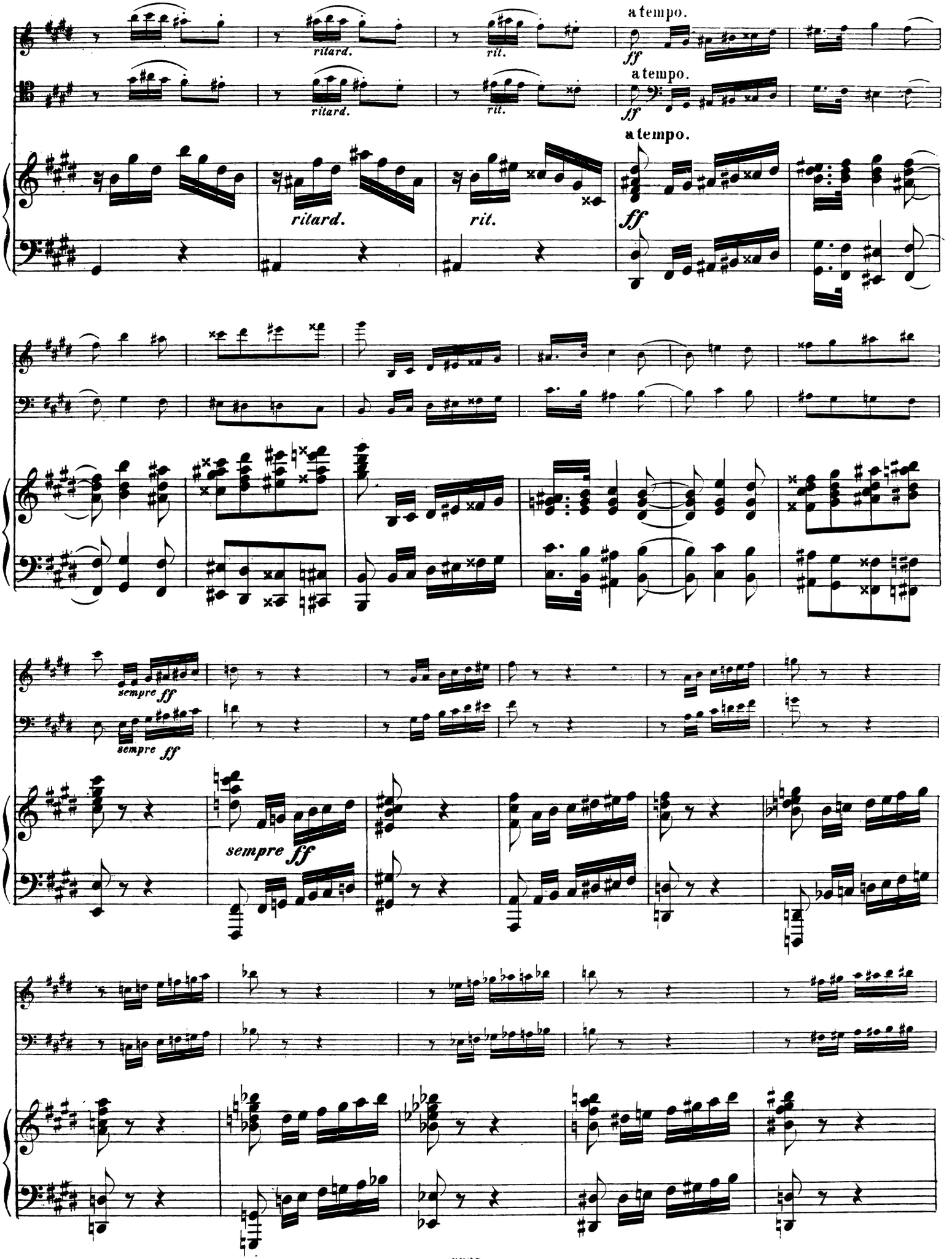
a tempo.
ritard.
rit.
ff
sempre ff

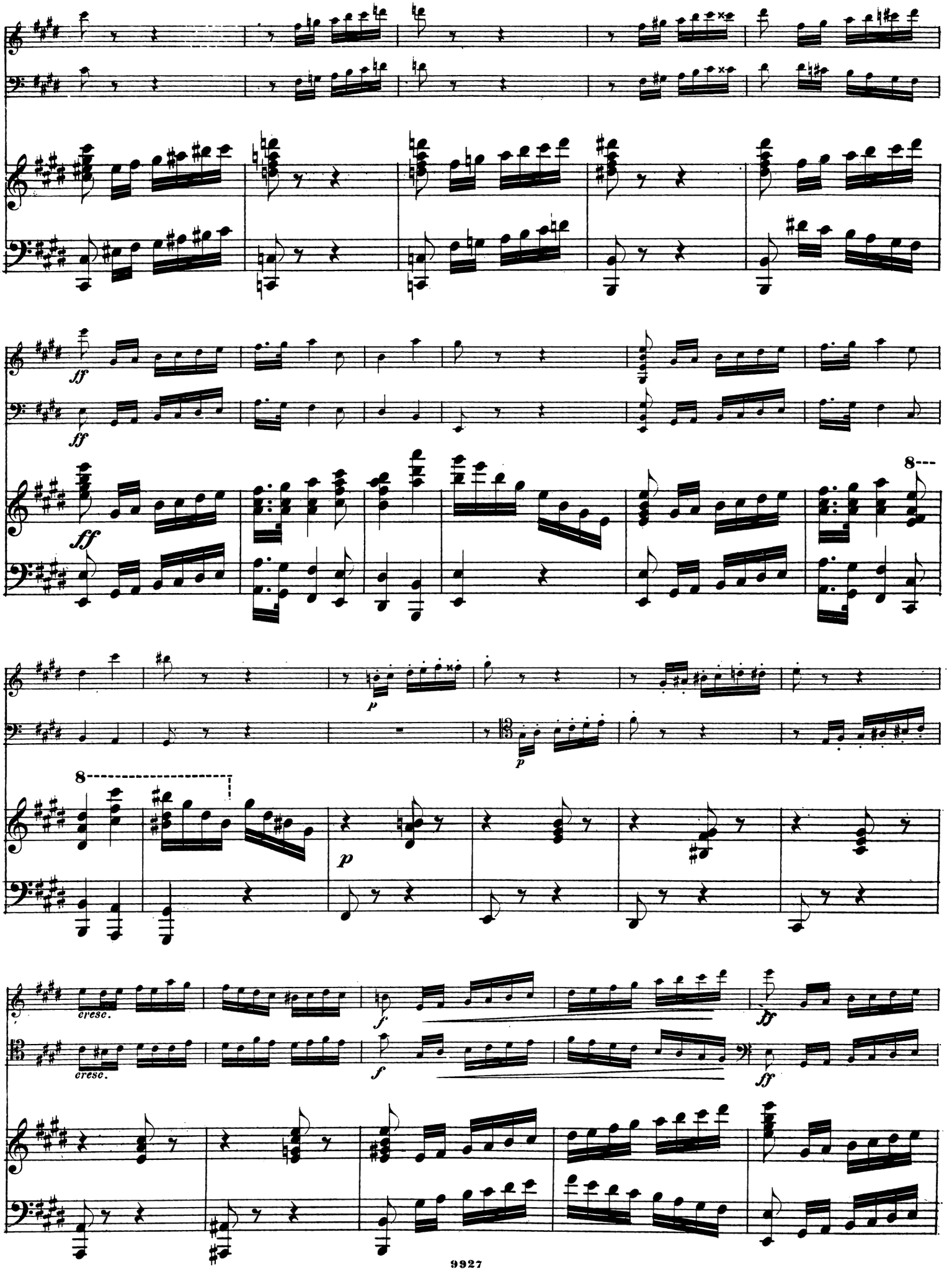
ff
ff
ff
8
p
p
8
cresc.
cresc.
f
f
ff
ff

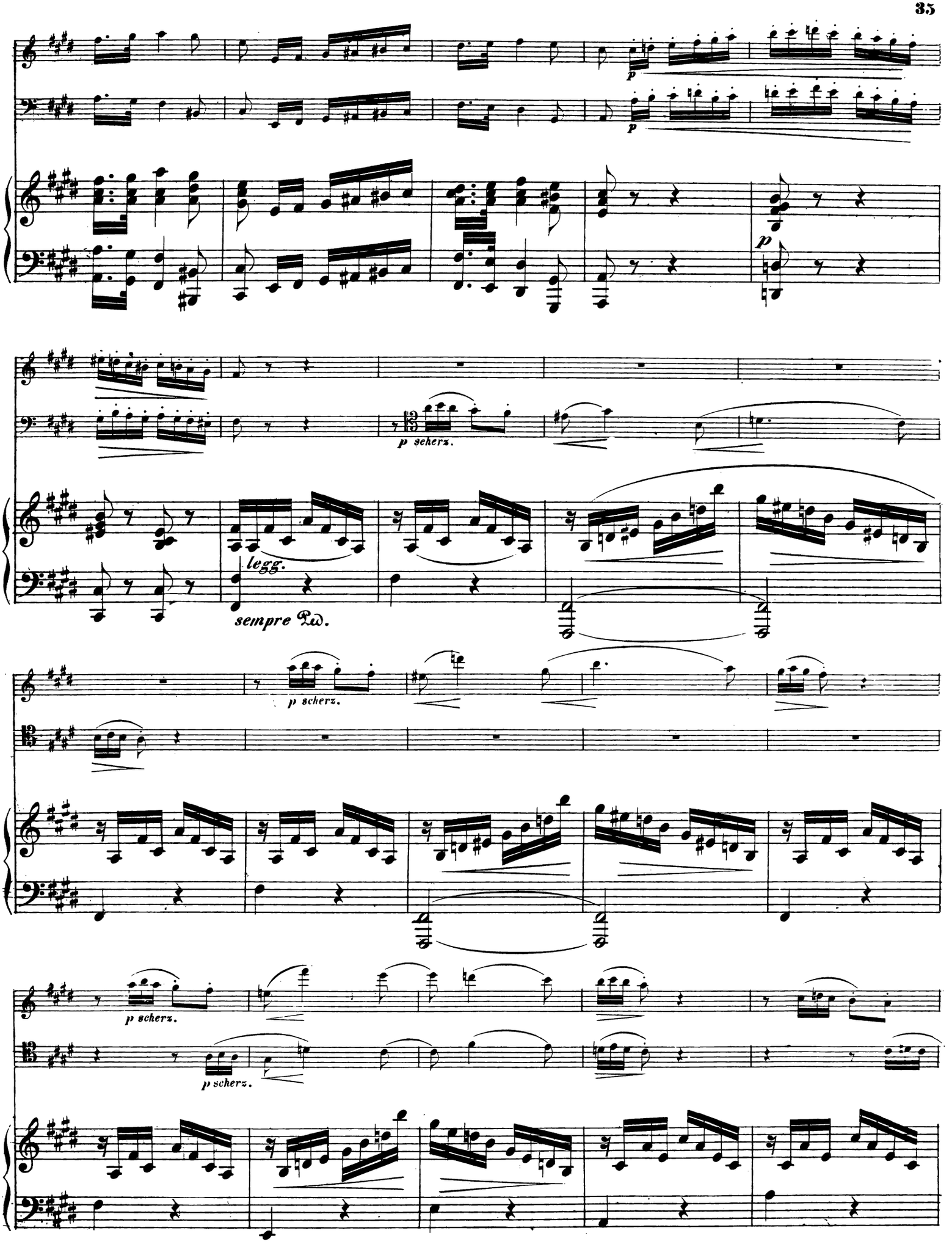
p
p
p
p scherz.
legg.
sempre Ped.
p scherz.
p scherz.
p scherz.

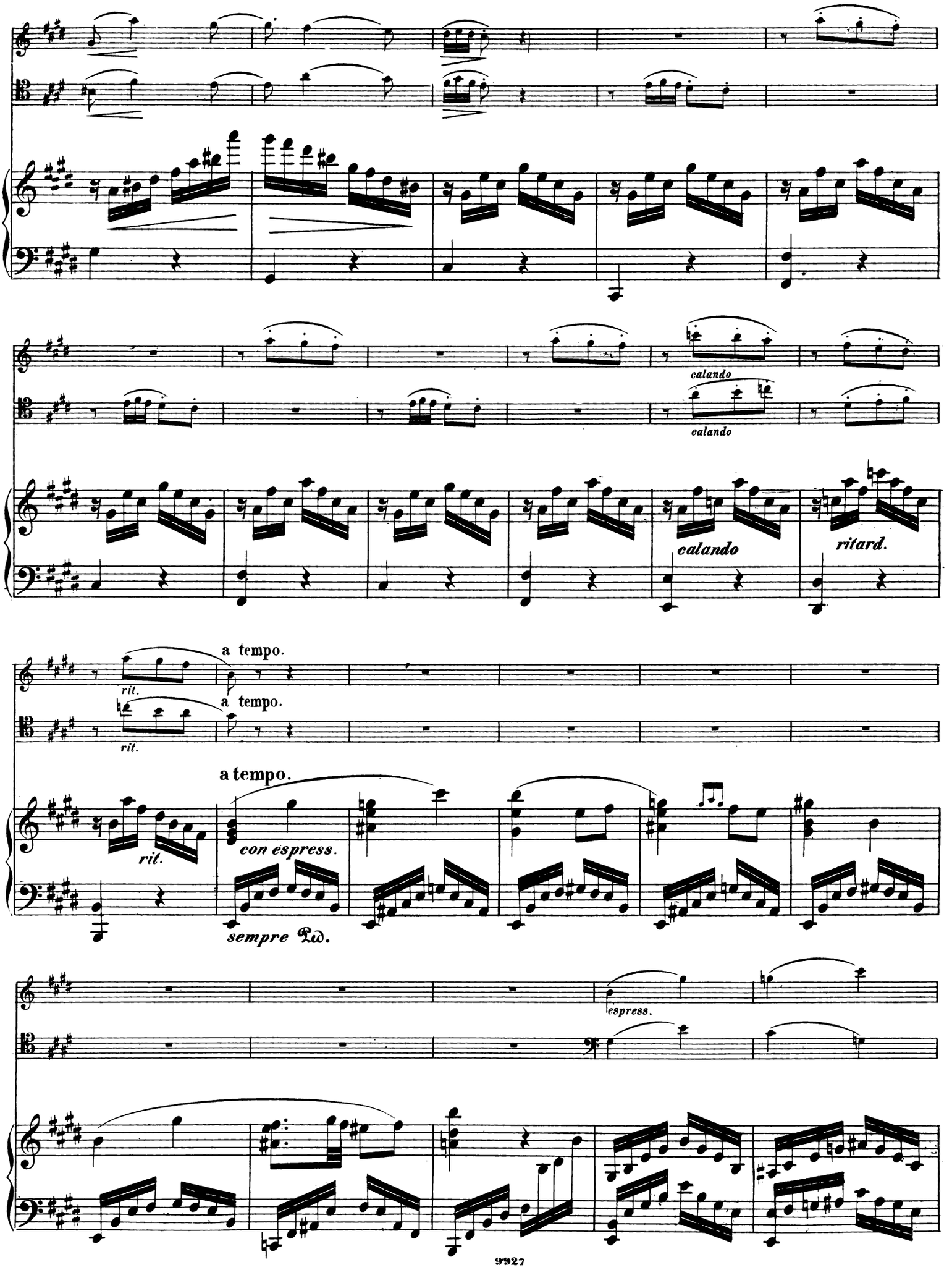
calando
calando
calando
ritard.
rit.
a tempo.
rit.
a tempo.
a tempo.
rit.
con espress.
sempre Ped.
espress.

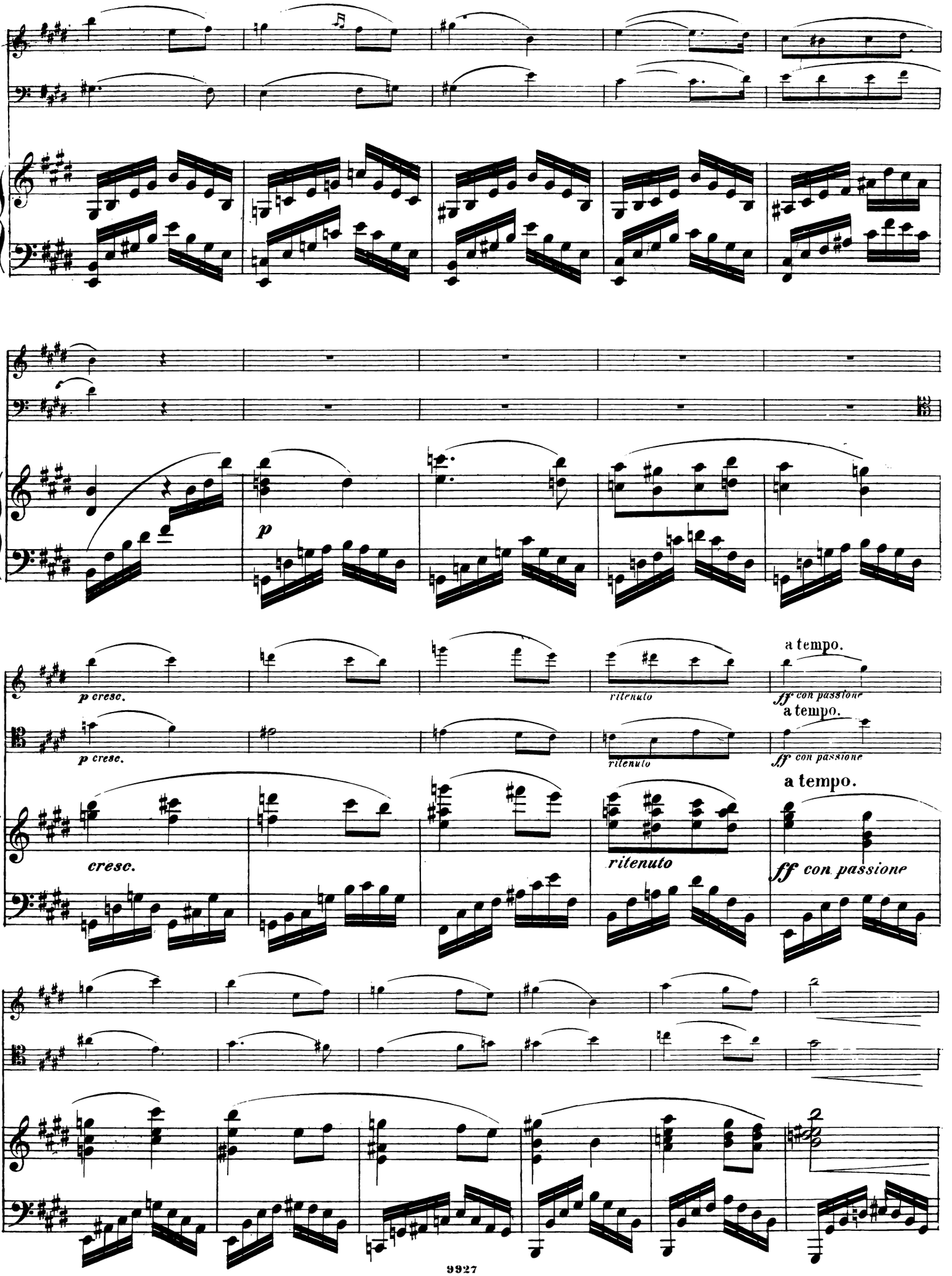
p
p cresc.
ritenuto
a tempo.
ff con passione
cresc.

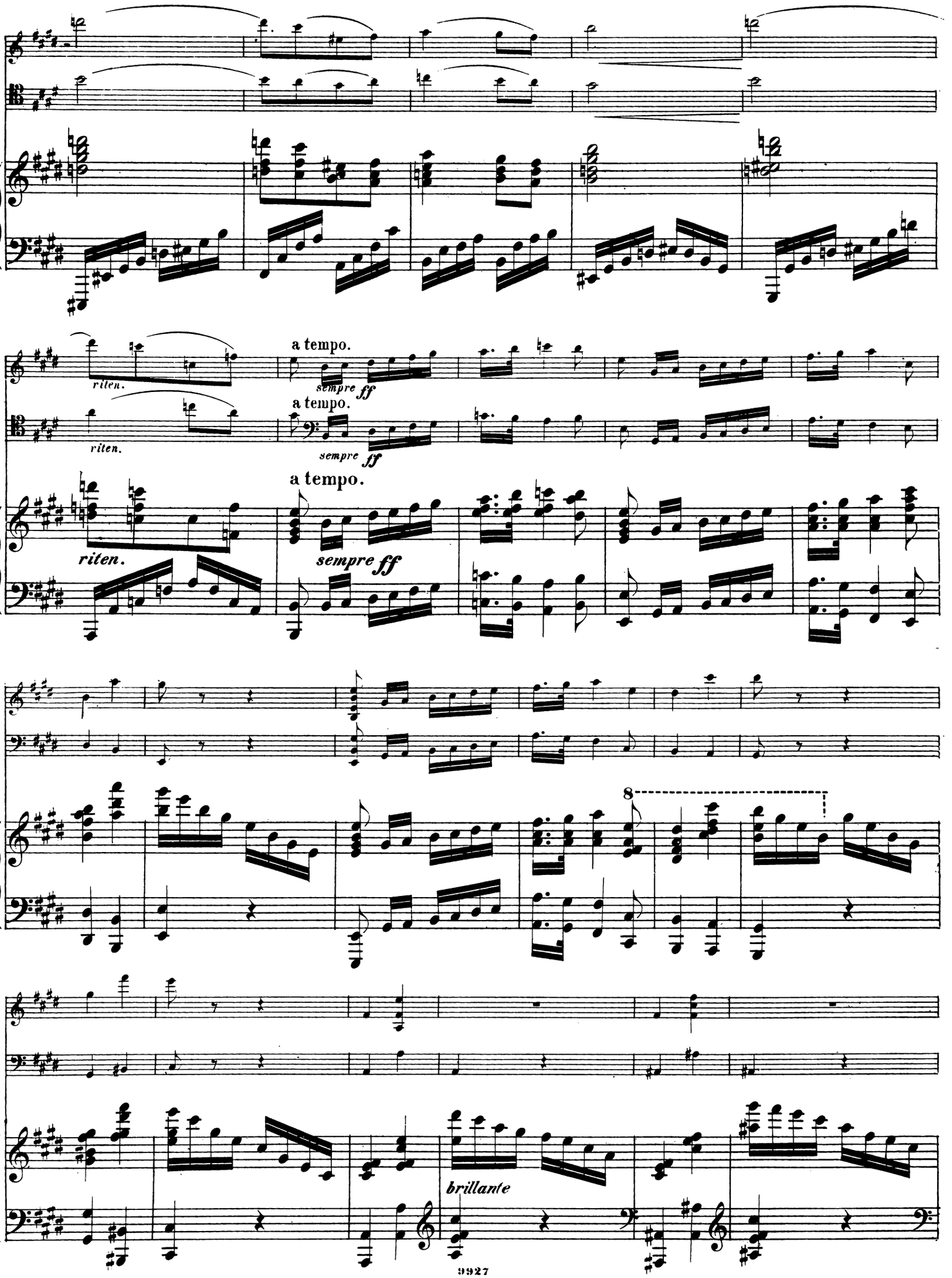
riten.
a tempo.
sempre ff
riten.
a tempo.
sempre ff
riten.
a tempo.
sempre ff
8
brillante

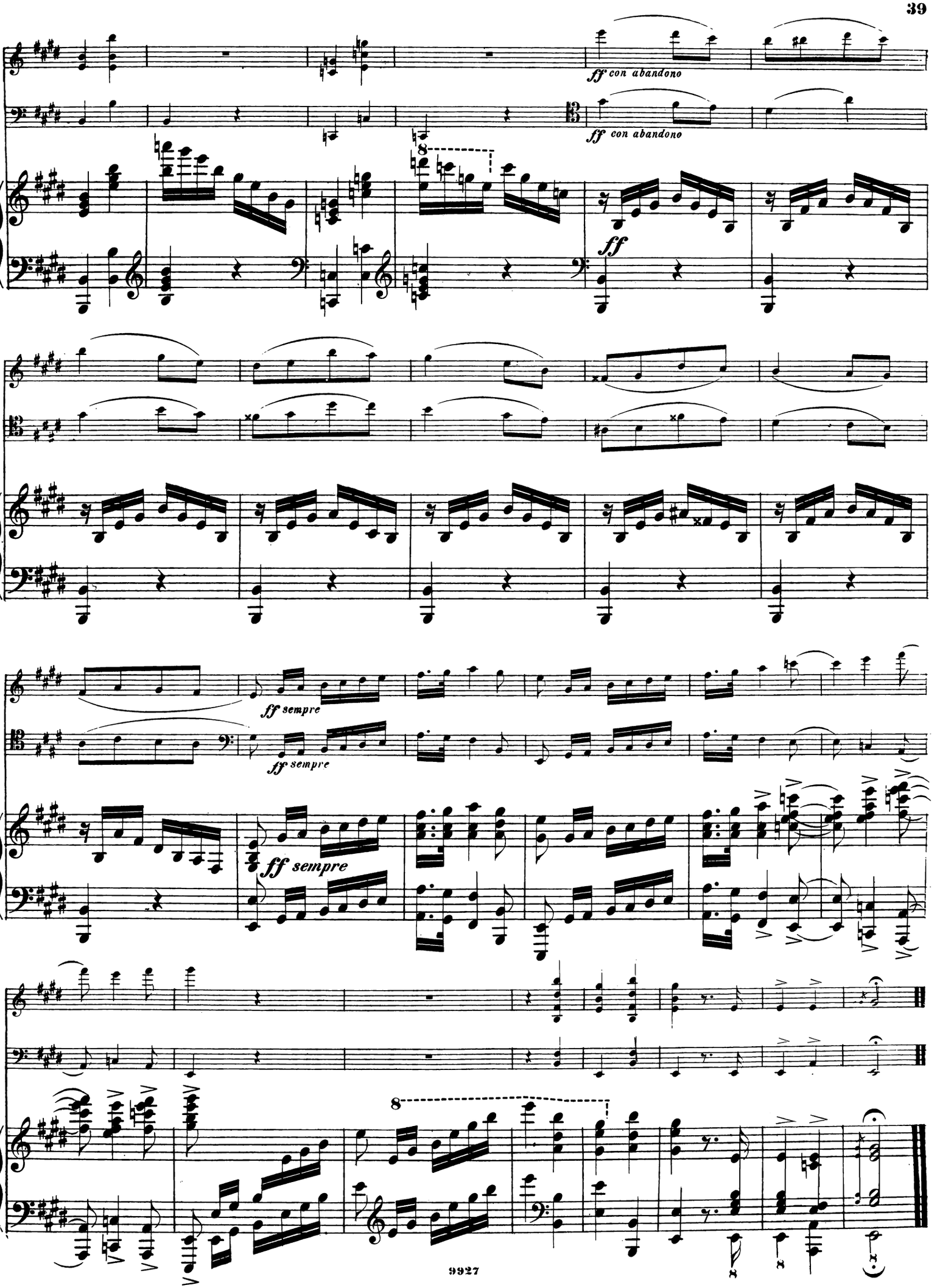
ff con abandono
ff con abandono
8
ff
ff sempre
ff sempre
ff sempre
8
8
8