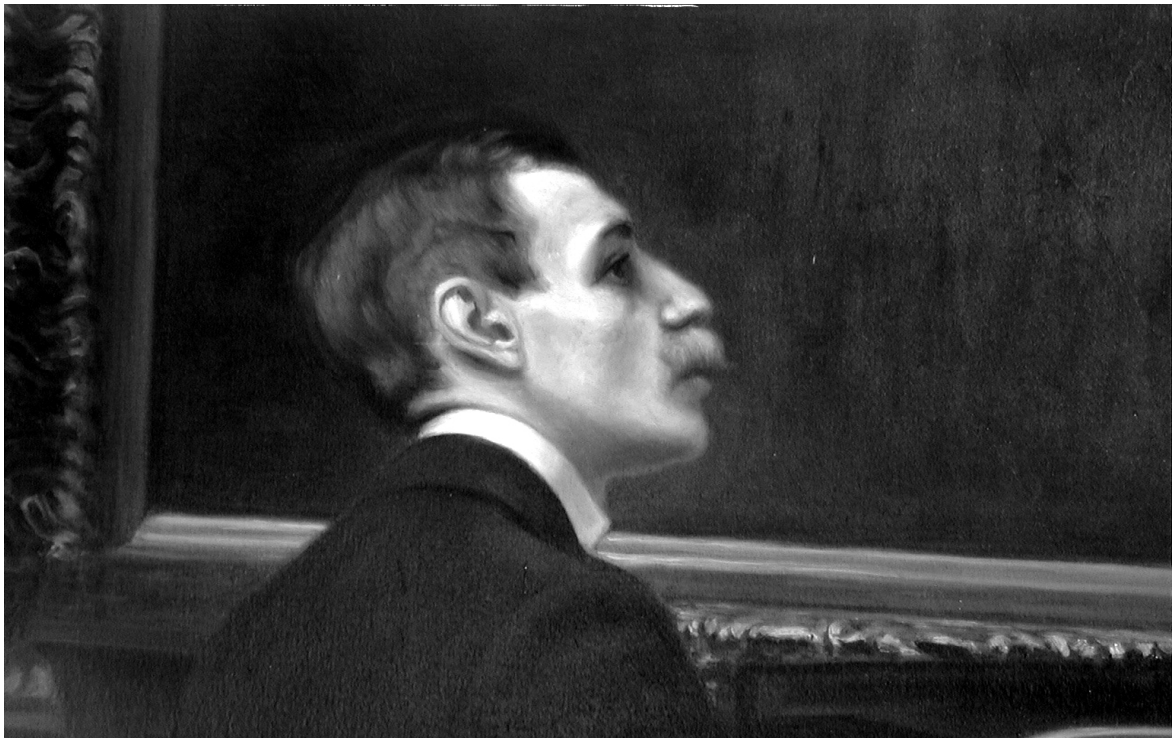

Wilhelm Stenhammar (1871-1927)

Stråkkvartett f-moll
String Quartet F minor

(för två violiner, viola och violoncello)
(for two violins, viola & violoncello)

Viola

Edition KP 2003:01

Stråkkvartett f-moll

Viola

I. Allegro

Wilhelm Stenhammar
(1871-1927)

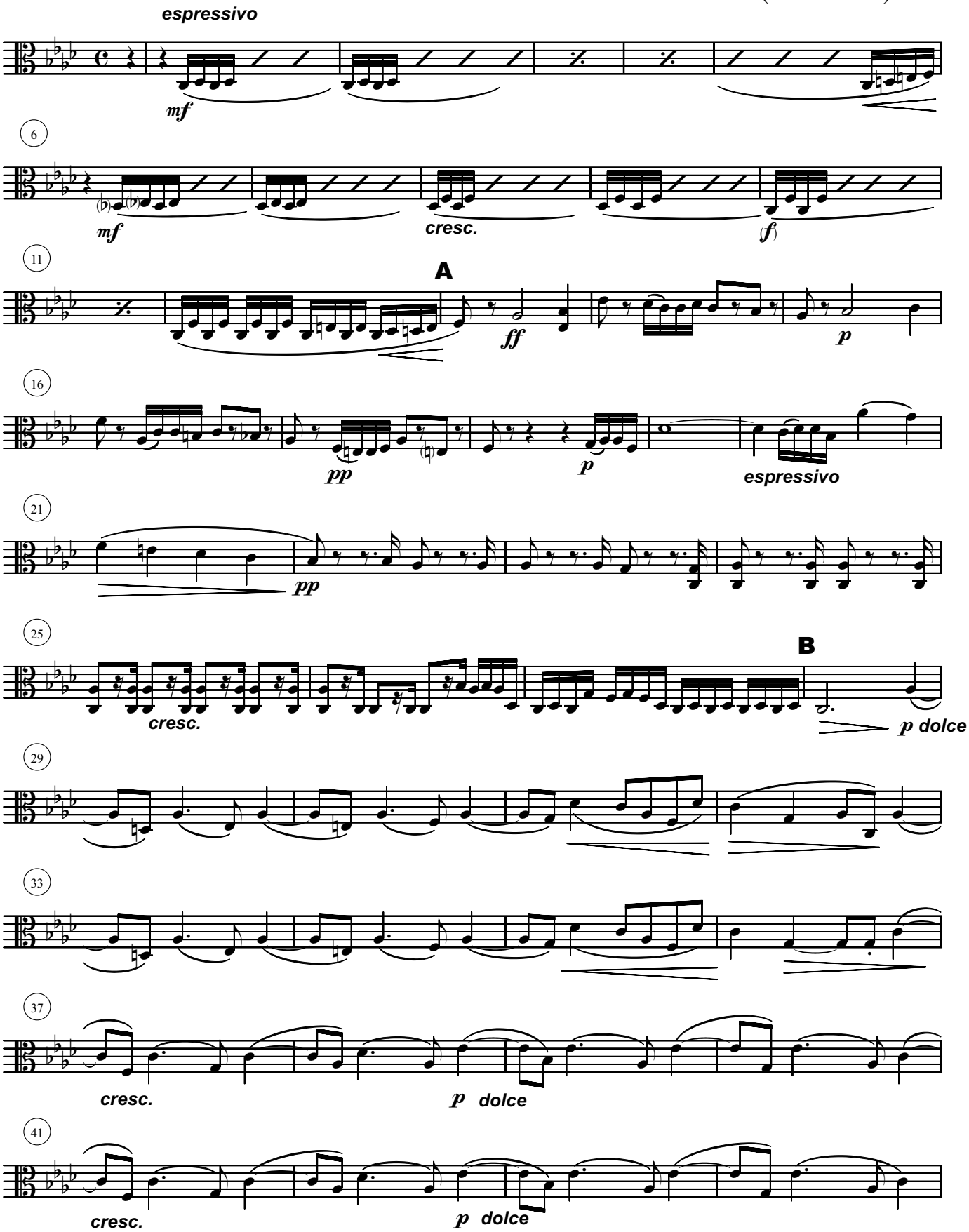

Krister Persson 2002: Please feel free to Copy this Music!

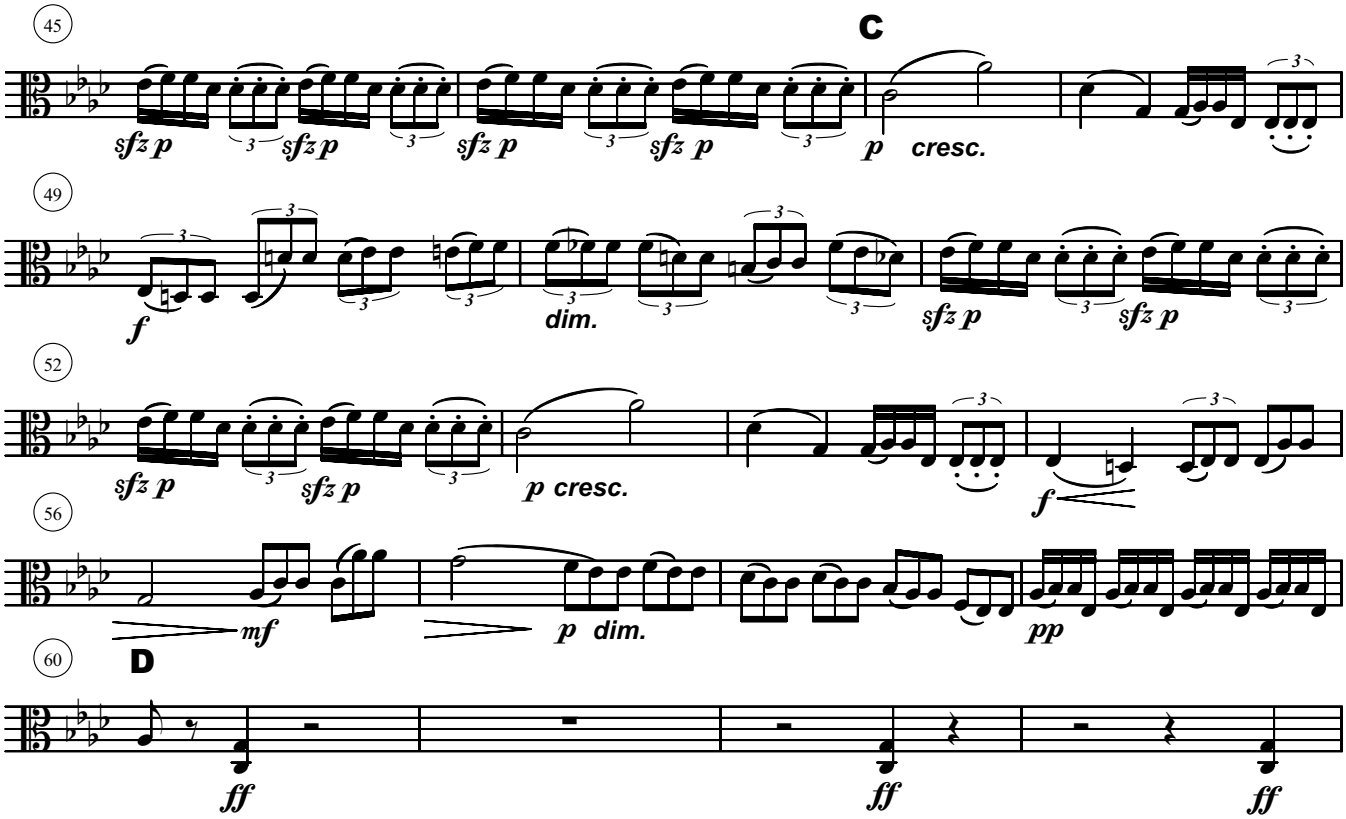

Below follows 2 alternative versions to play. 1st version in score. 2nd version in an added comment page.

version 1:

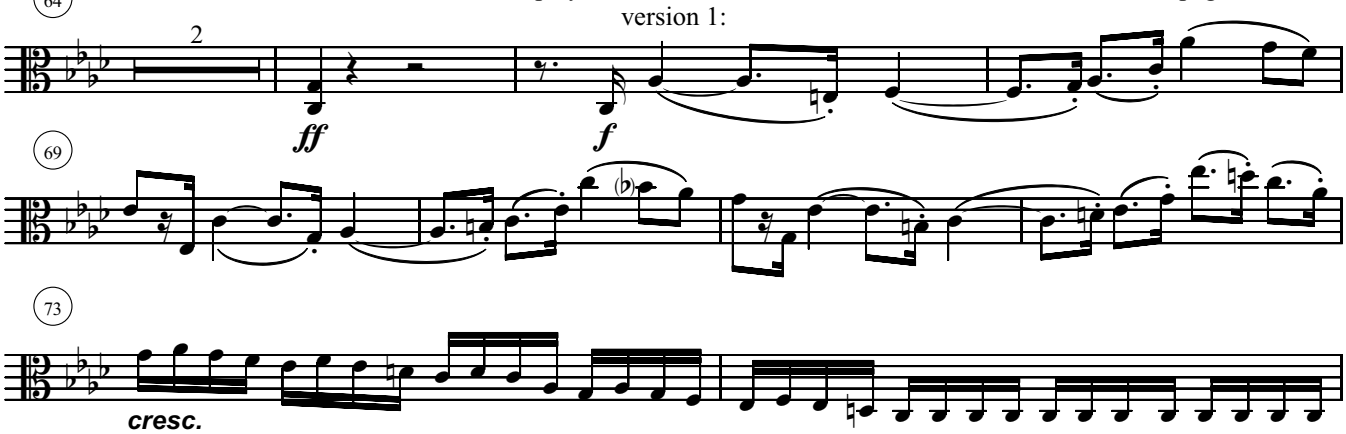

version 2:

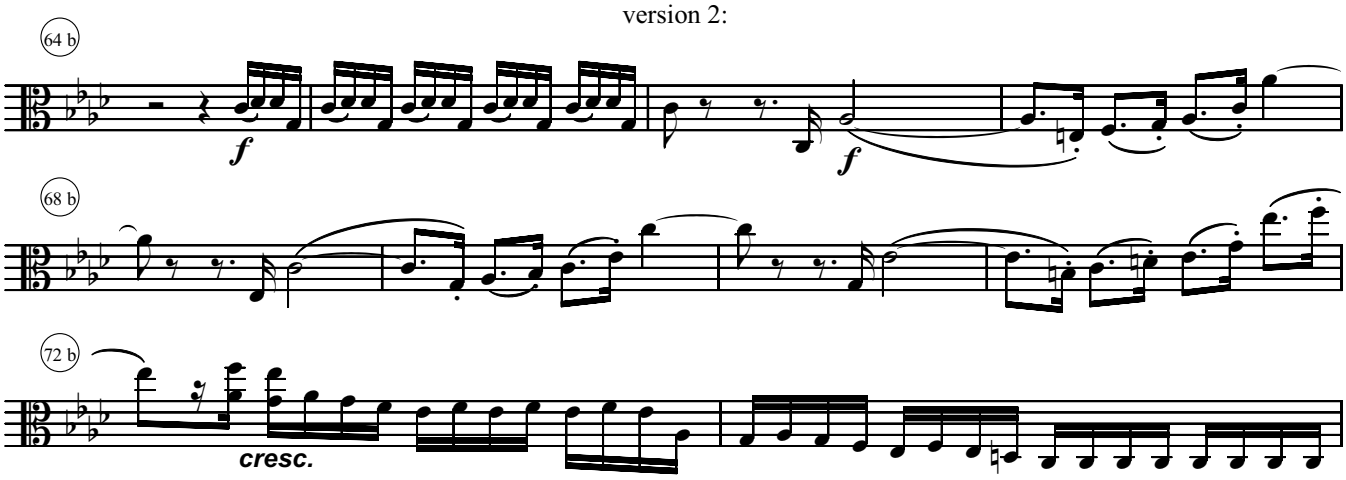

Krister Persson 2002: Please feel free to Copy this Music!

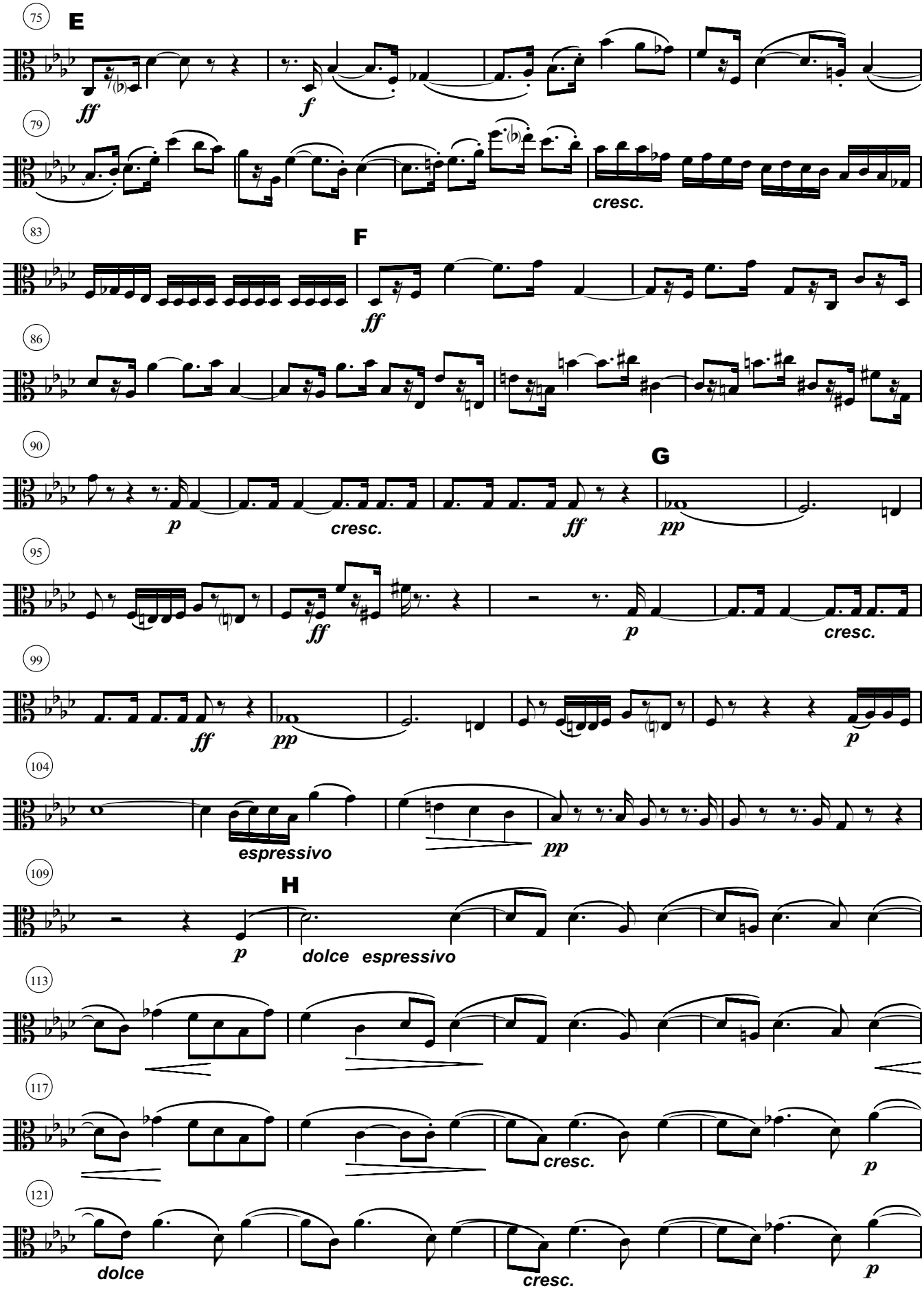

Krister Persson 2002: Please feel free to Copy this Music!

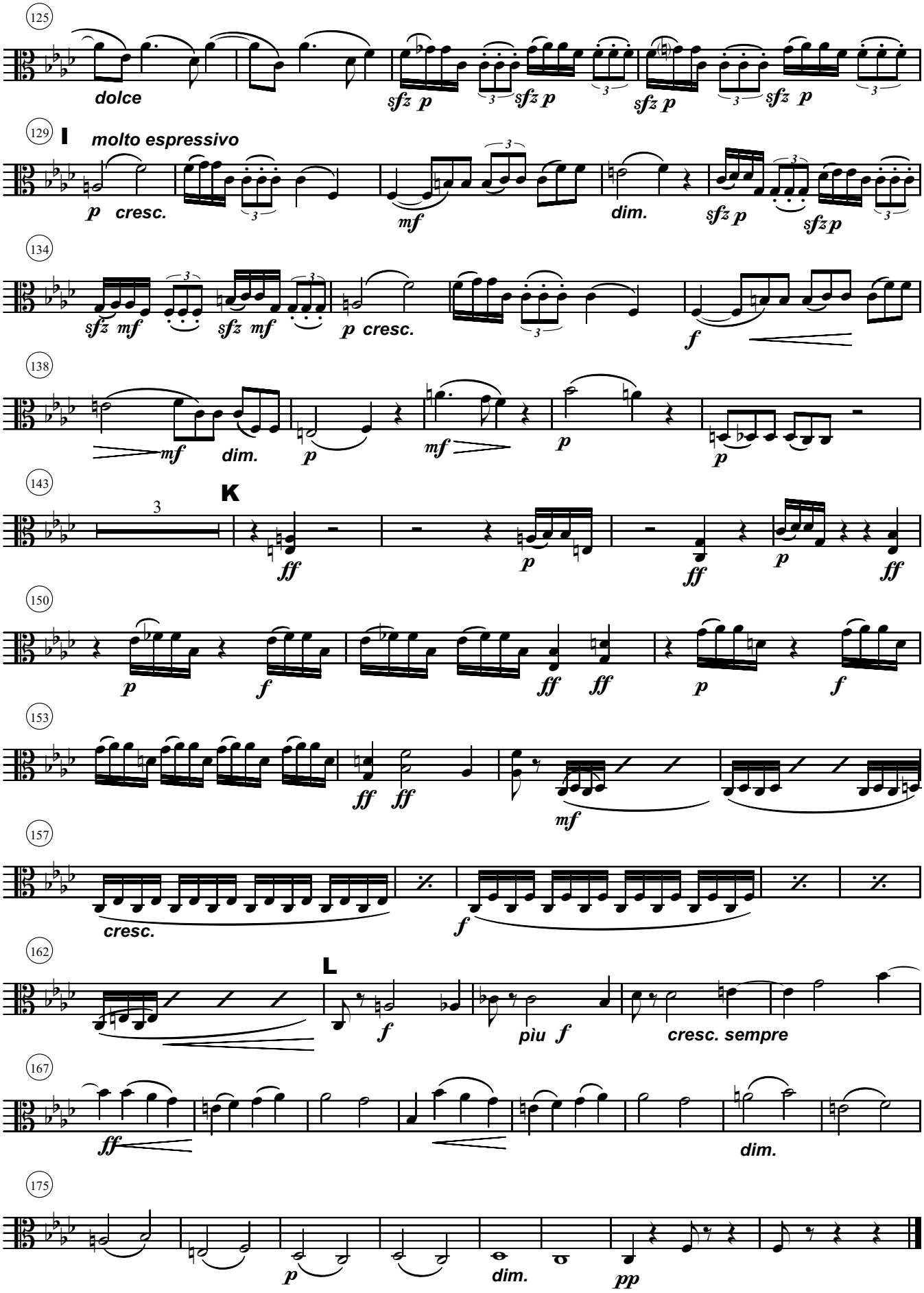

Krister Persson 2002: Please feel free to Copy this Music!

II. Adagio

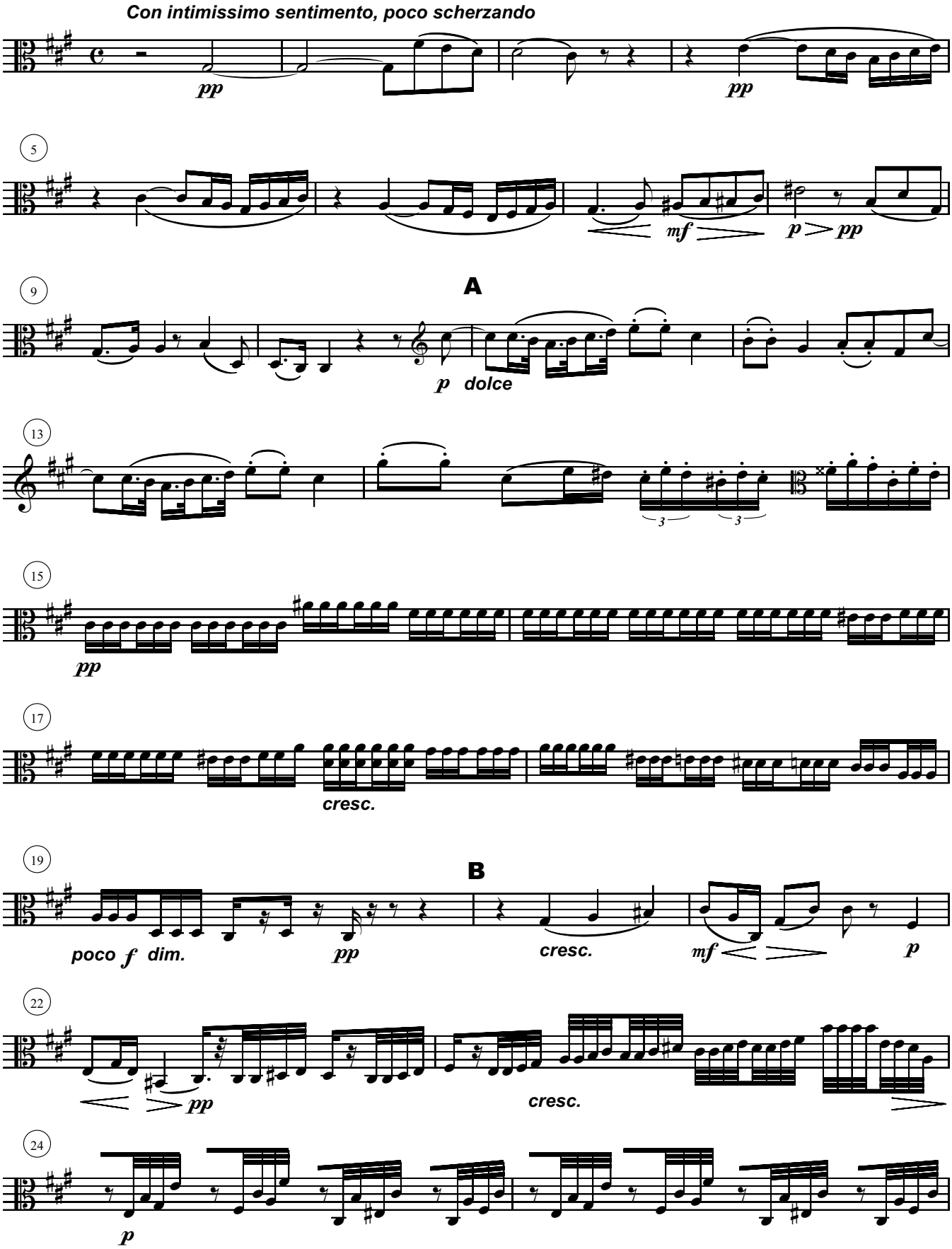

Krister Persson 2002: Please feel free to Copy this Music!

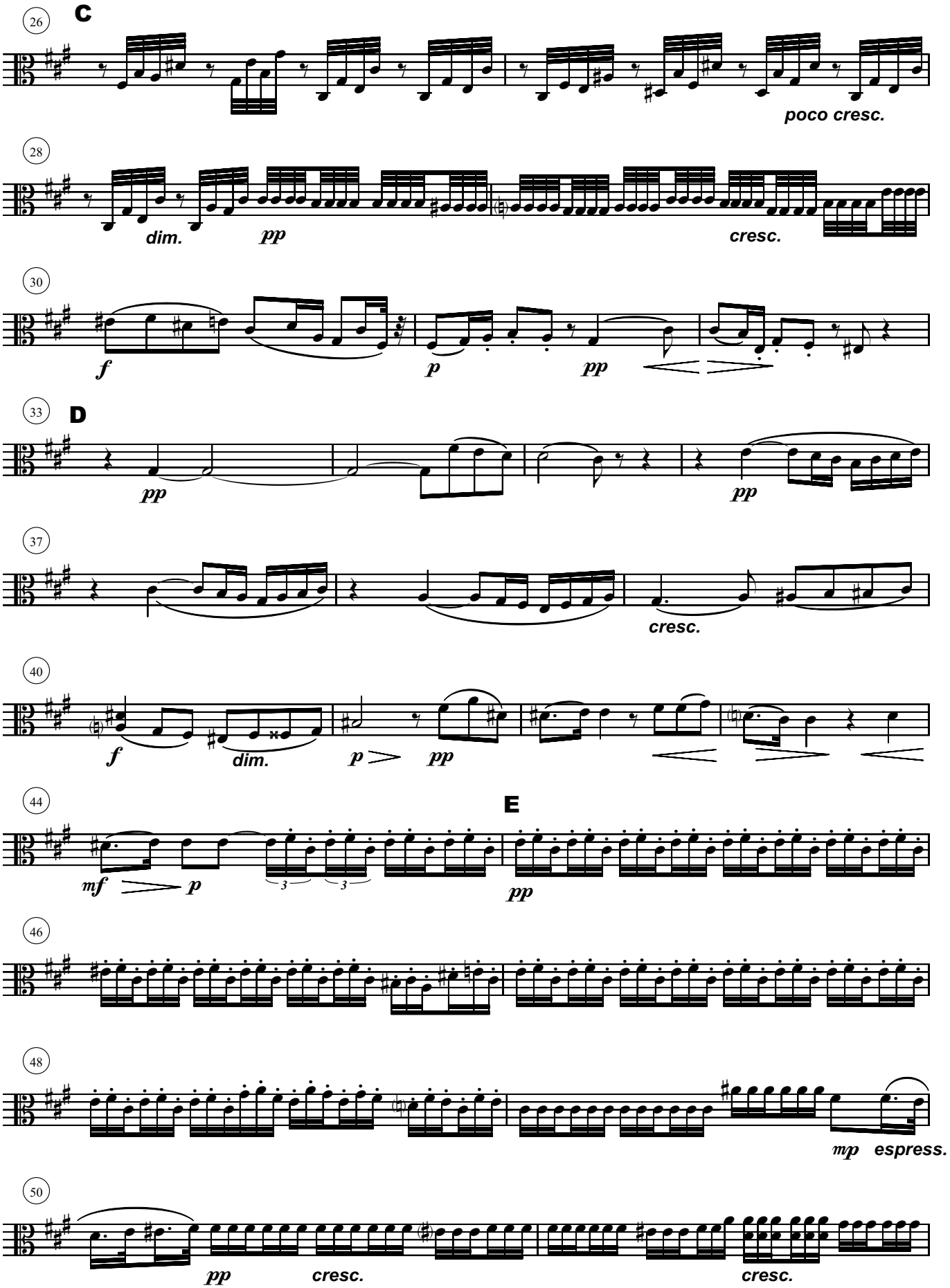

Krister Persson 2002: Please feel free to Copy this Music!

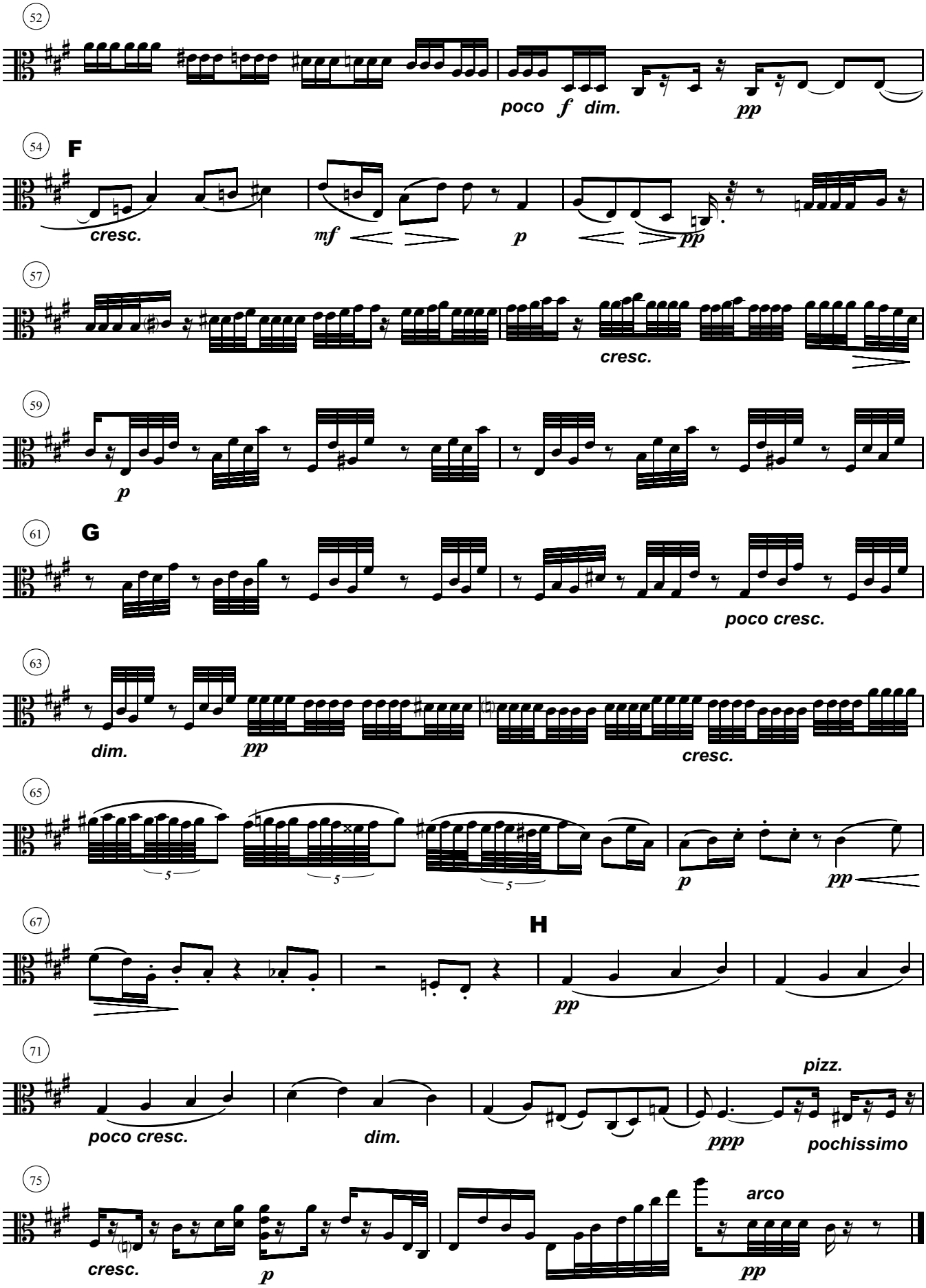

Krister Persson 2002: Please feel free to Copy this Music!

Viola

III. Allegro giocoso

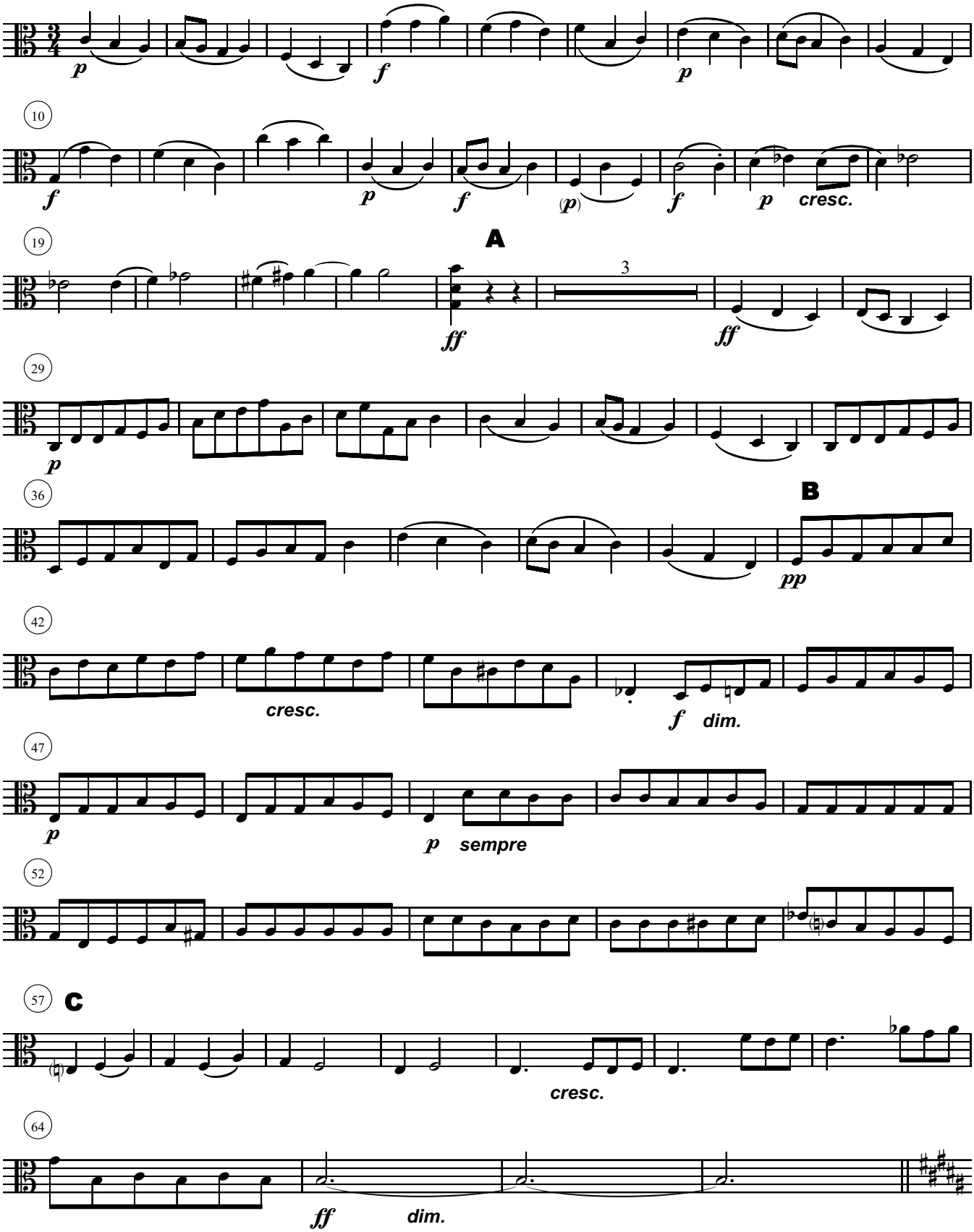

Krister Persson 2002: Please feel free to Copy this Music!

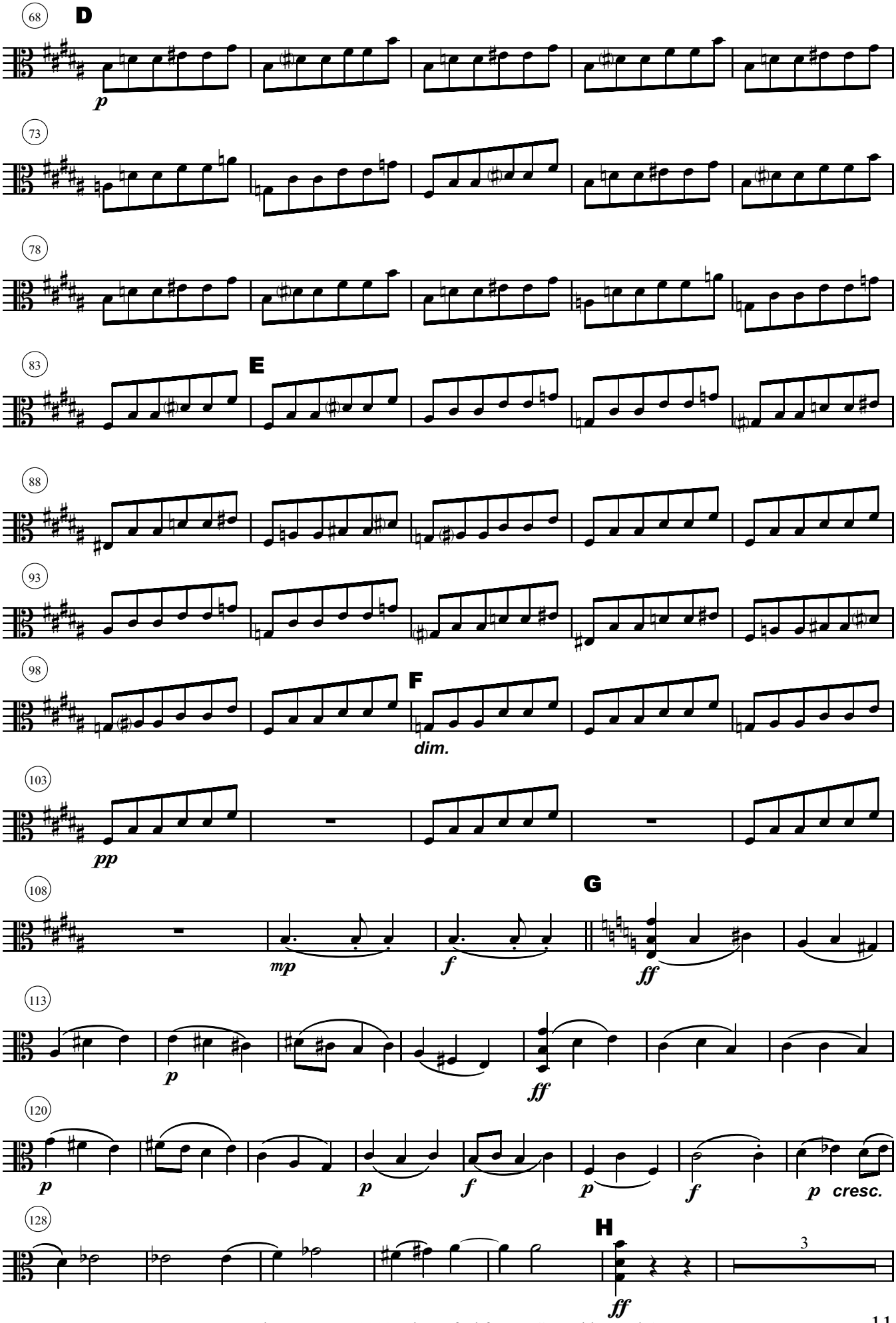

Krister Persson 2002: Please feel free to Copy this Music!

Viola

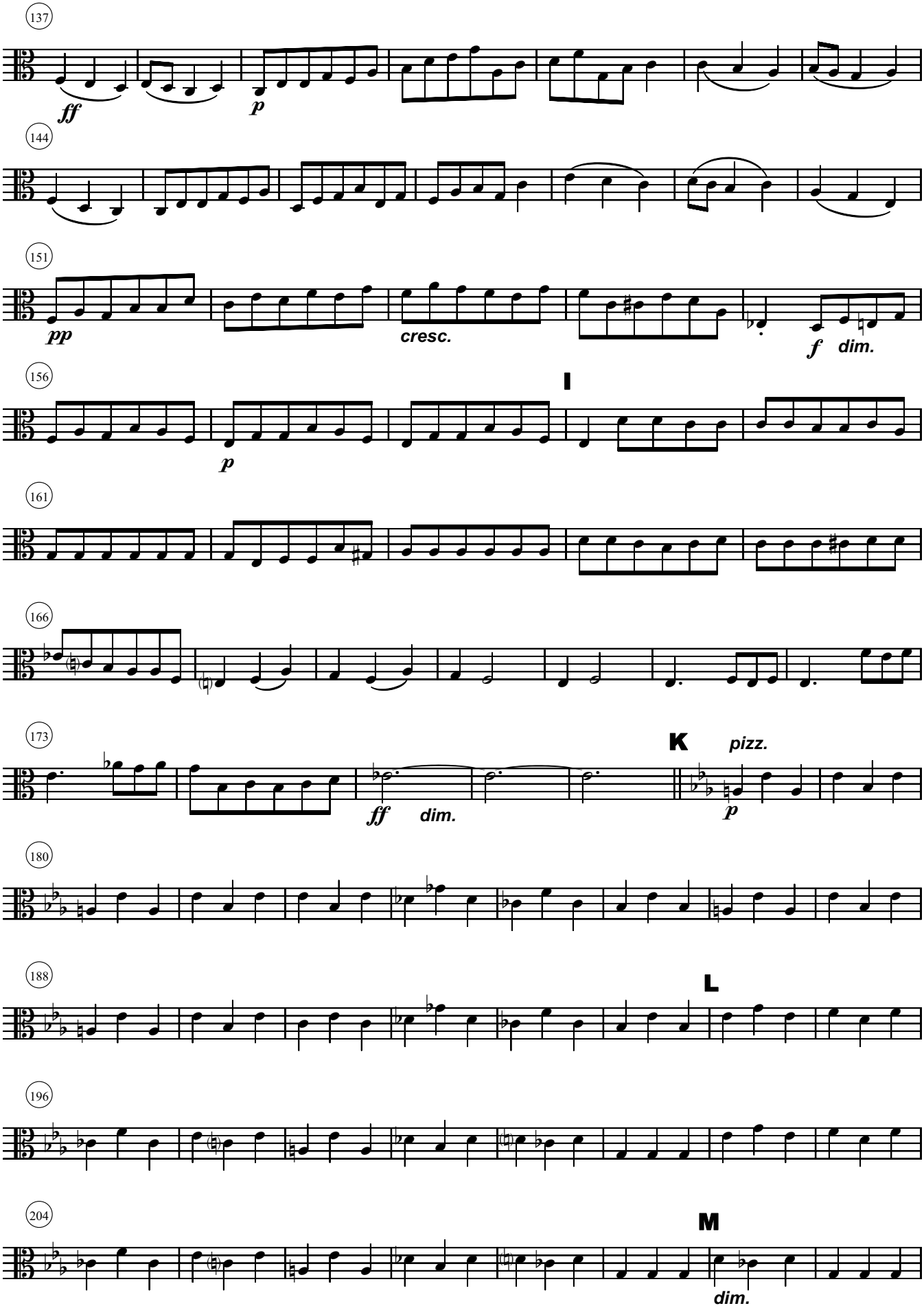

Krister Persson 2002: Please feel free to Copy this Music!

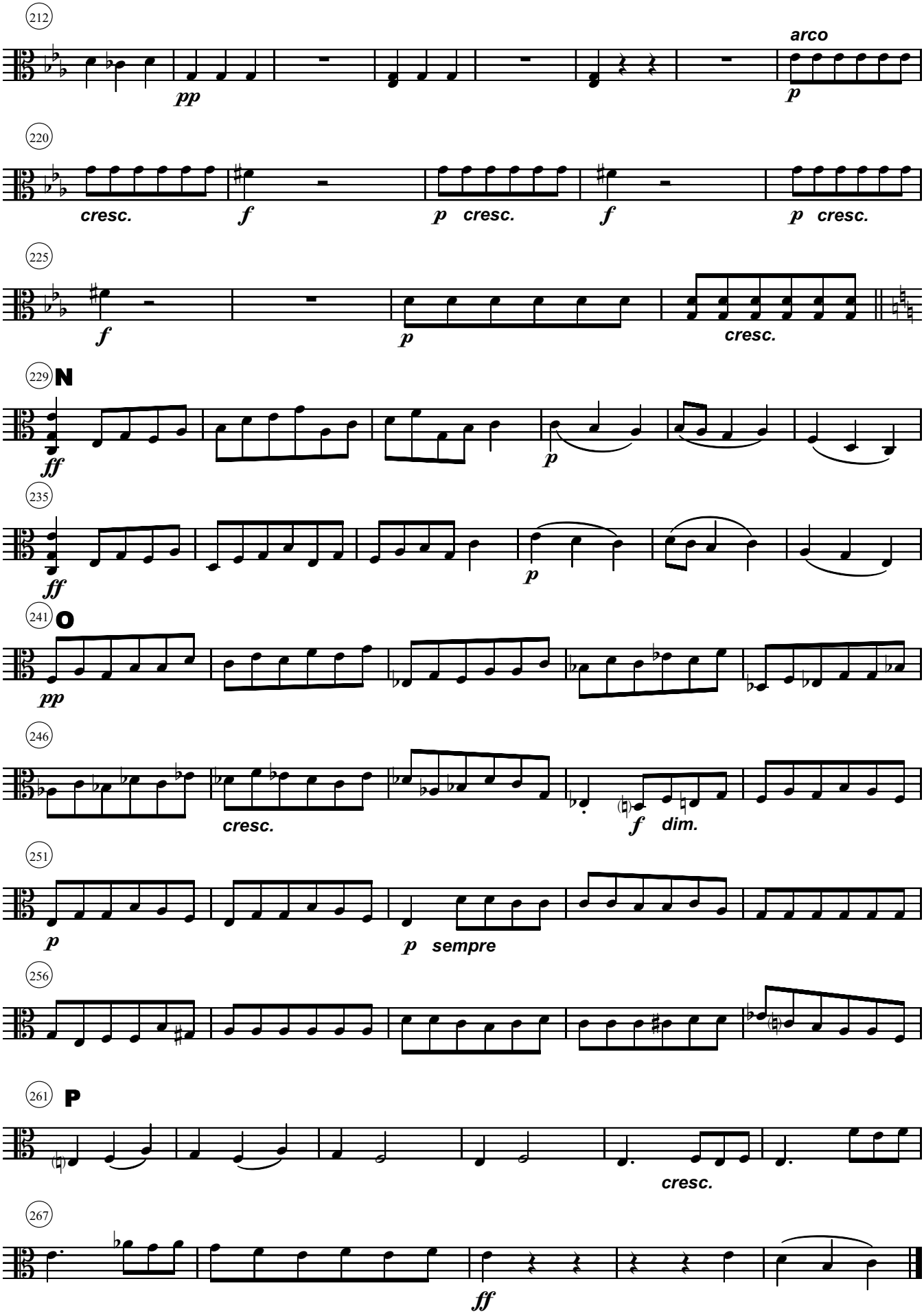
212
pp
arco
p
220
cresc.
f
p cresc.
f
p cresc.
225
f
p
cresc.
229 N
ff
p
235
ff
p
241 O
pp
246
cresc.
f dim.
251
p
p sempre
256
261 P
cresc.
267
ff

IV. Allegretto

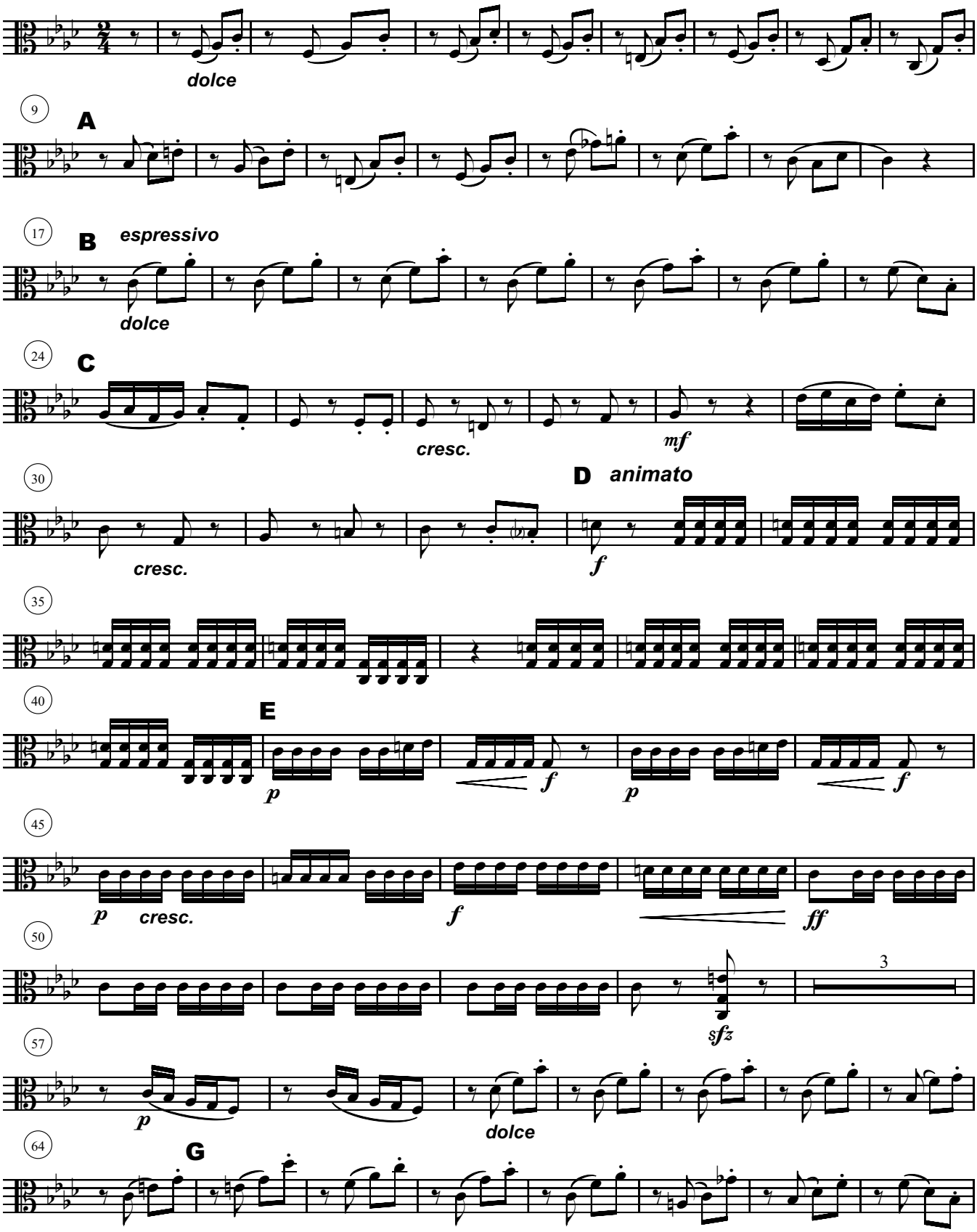

Krister Persson 2002: Please feel free to Copy this Music!

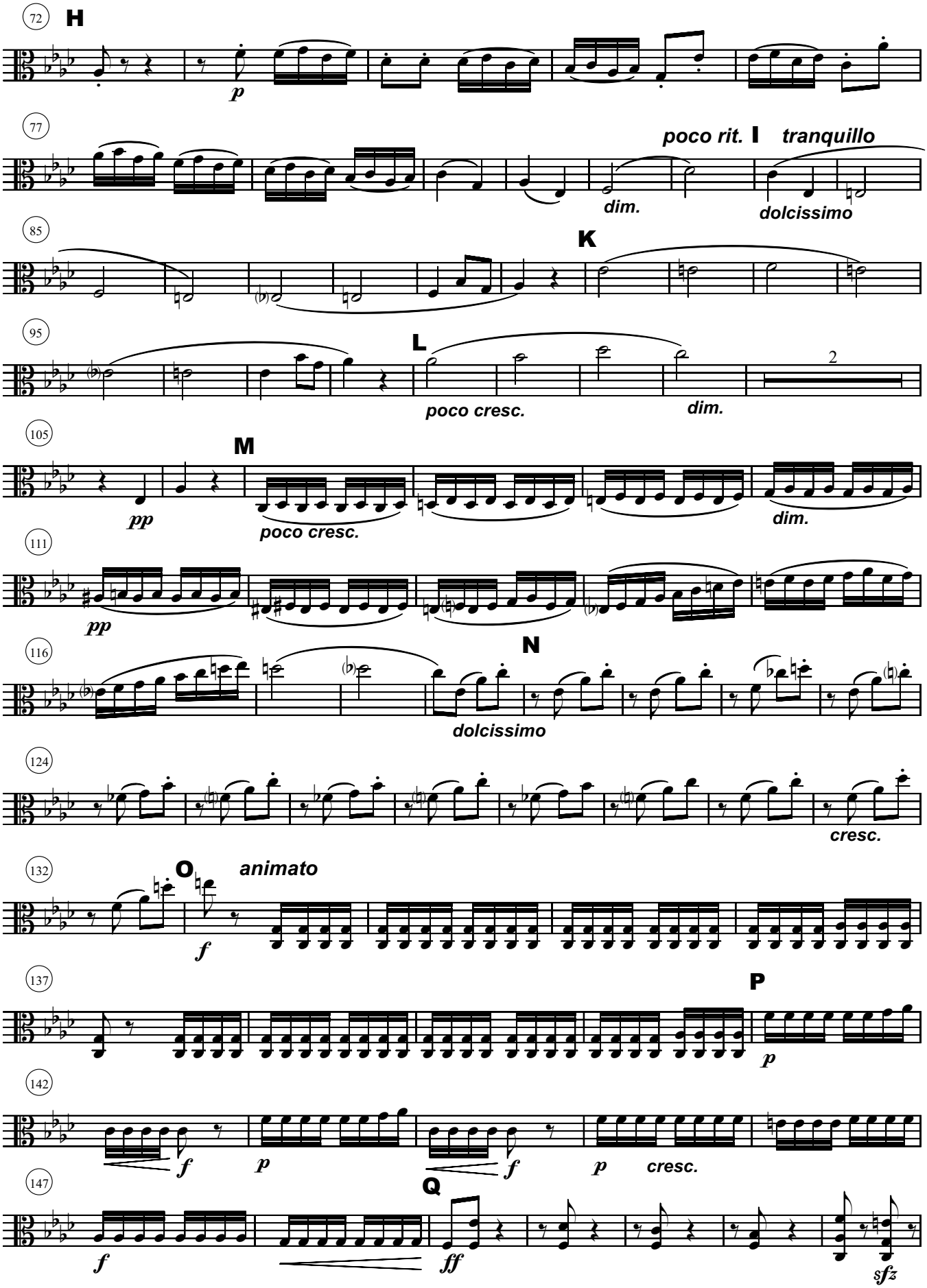
72
H
p
77
poco rit.
I
tranquillo
dim.
dolcissimo
85
K
95
L
poco cresc.
dim.
2
105
M
pp
poco cresc.
dim.
111
pp
116
N
dolcissimo
124
cresc.
132
O
animato
f
137
P
p
142
f
p
f
p
cresc.
147
Q
f
ff
sfz

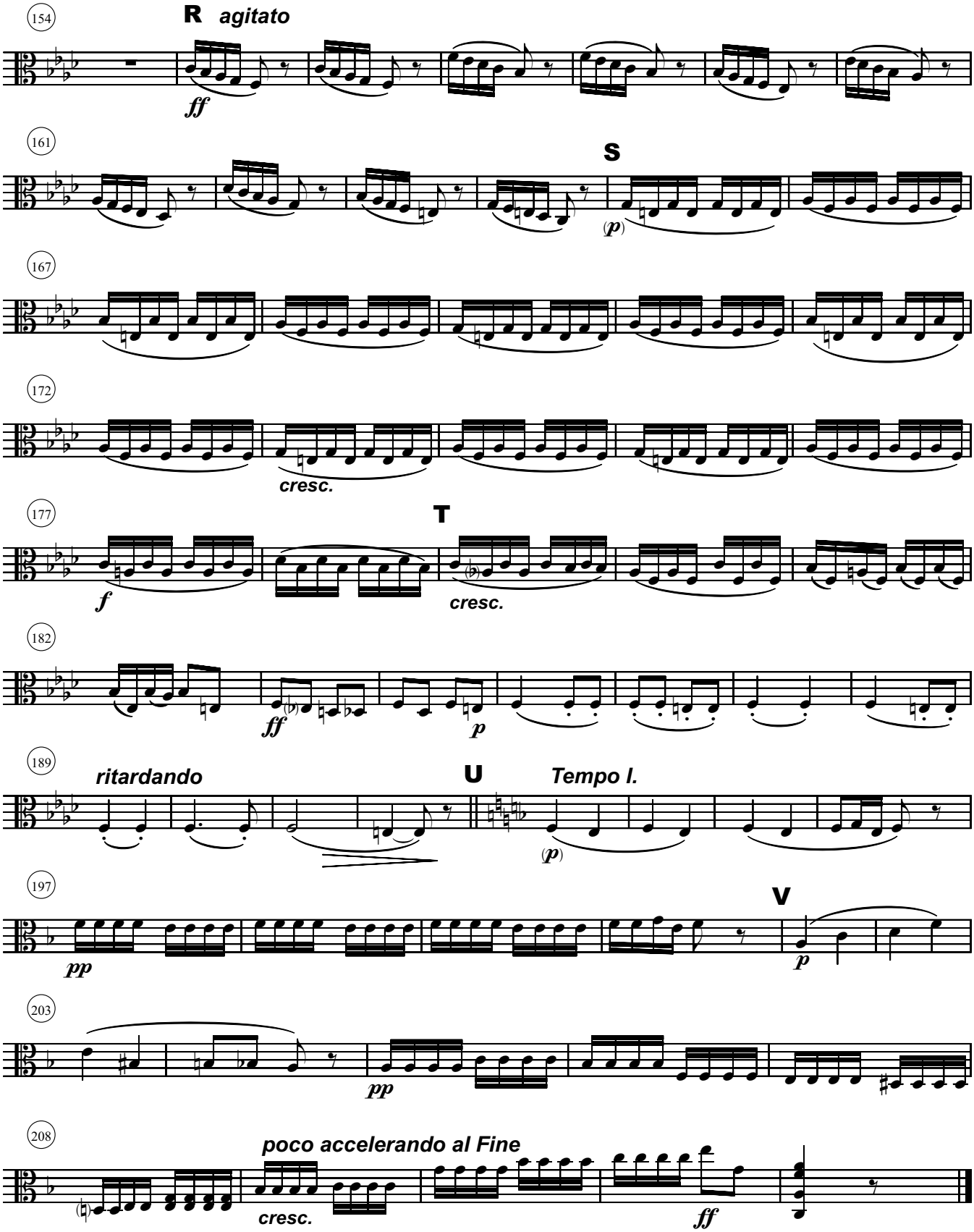

Krister Persson 2002: Please feel free to Copy this Music!
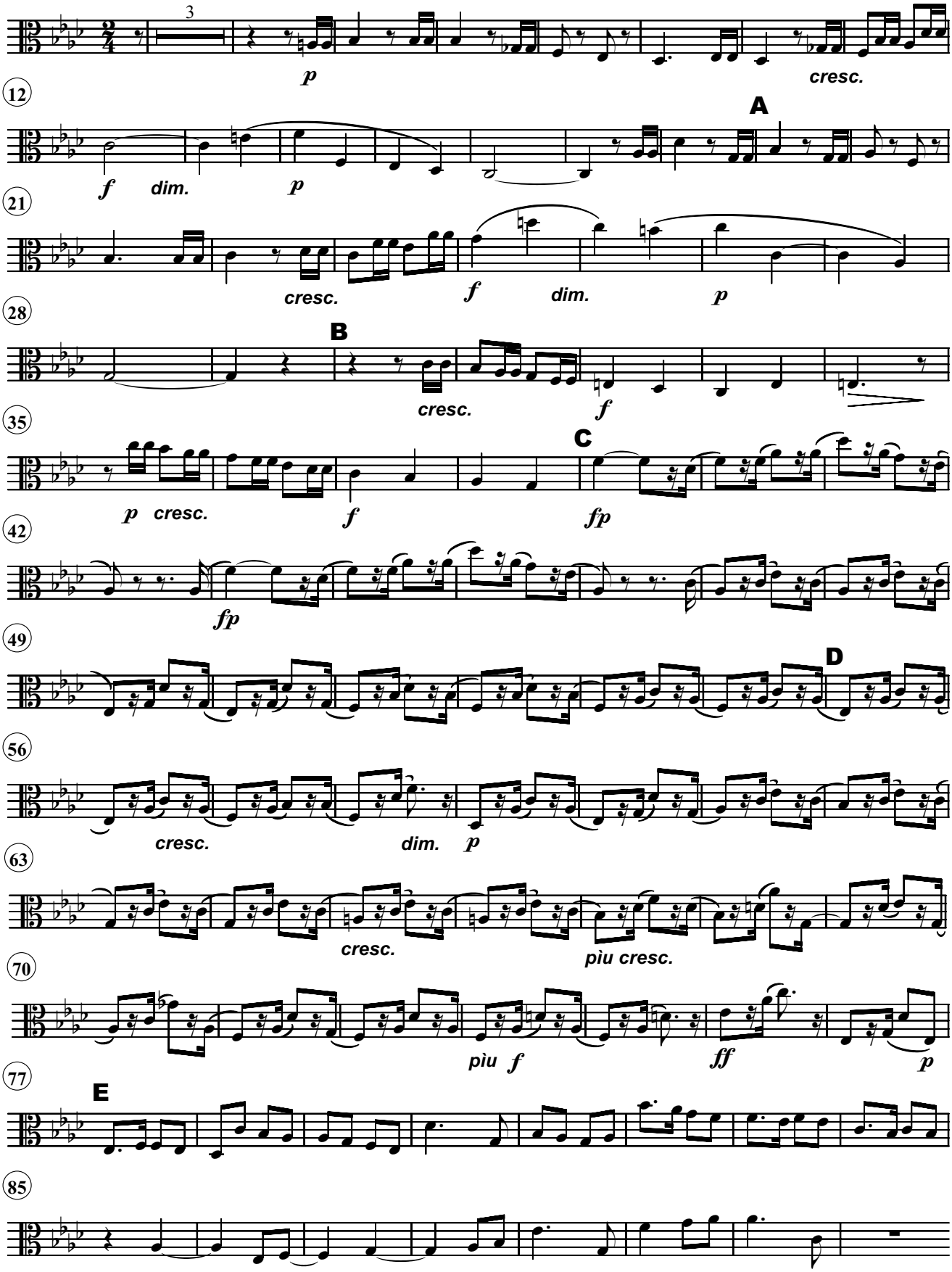
IV. Allegro (försök till Finale)