

# LA FOLIA

## Violoncelli

Marin Marais (1656-1728)  
arr.: Tamás Beischer-Matyó

**Pesante** ♩ = 60

9

17

25

33

41

49

65

**81** Allegretto ♩ = 100

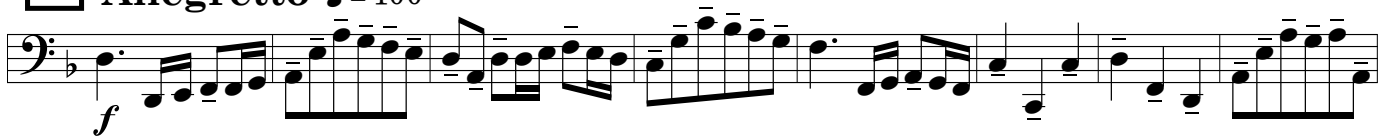

**89**

**97**

*rall.* ----- Lento ♩ = 52

**105**

**113** Allegretto ♩ = 84

*pizz.*

**121**

**129**

*rall.* ----- Moderato ♩ = 76

**137**

**145**

*rall.* ----- Più vivo ♩ = 126

153

161

*rall.* ..... **Presto** ♩ = 144

*pizz.*

*p*

169

177

*rall.* ..... **Allegro** ♩ = 112

*arco*

*f*

185

*rall.* .....

193

**Largo molto** ♩ = 48

*fff*

*rall.* .....