TROMBA PRIMA in C

J.W. Kalliwoda. Op. 55.

OUVERTURE.

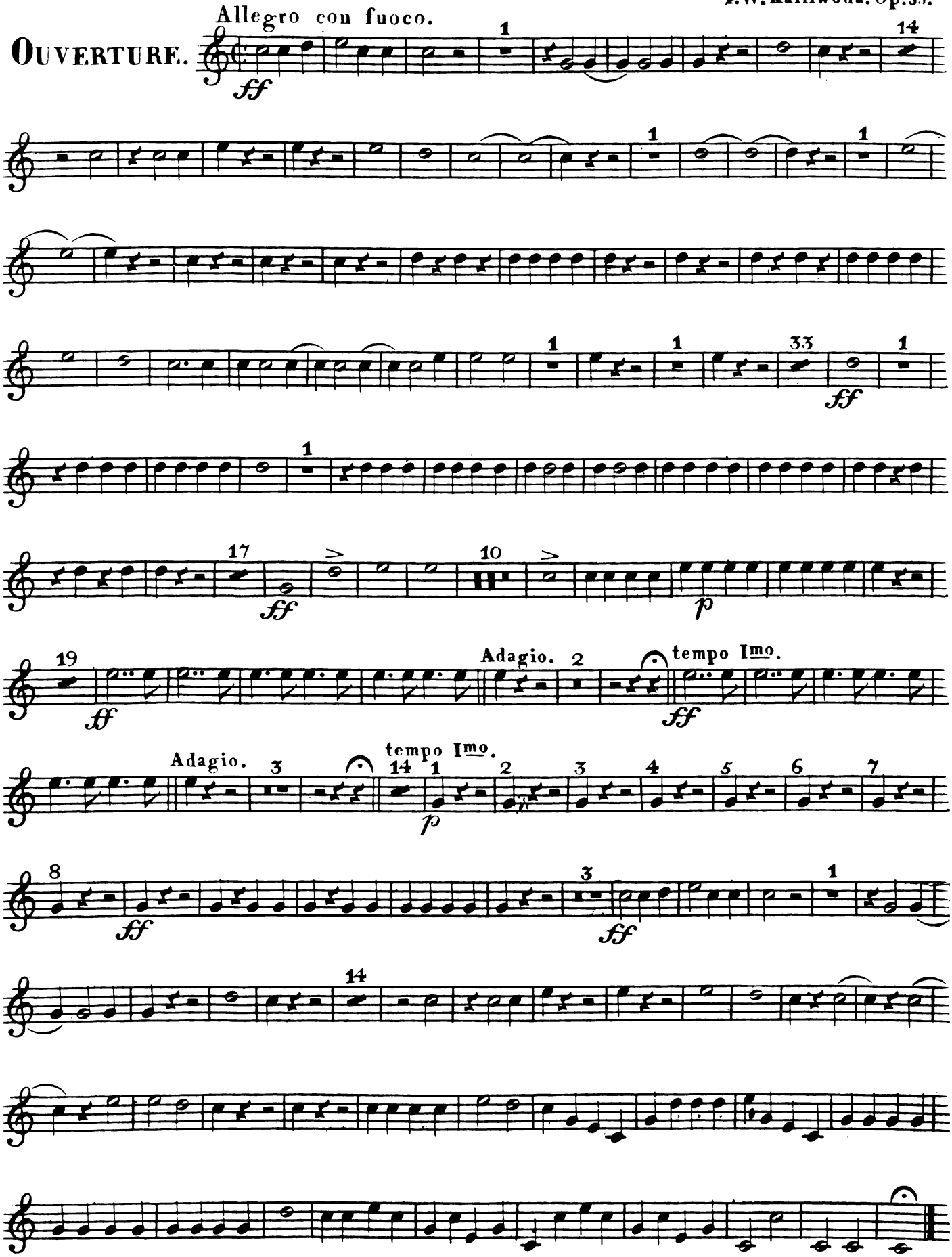

TROMBA SECONDA in C
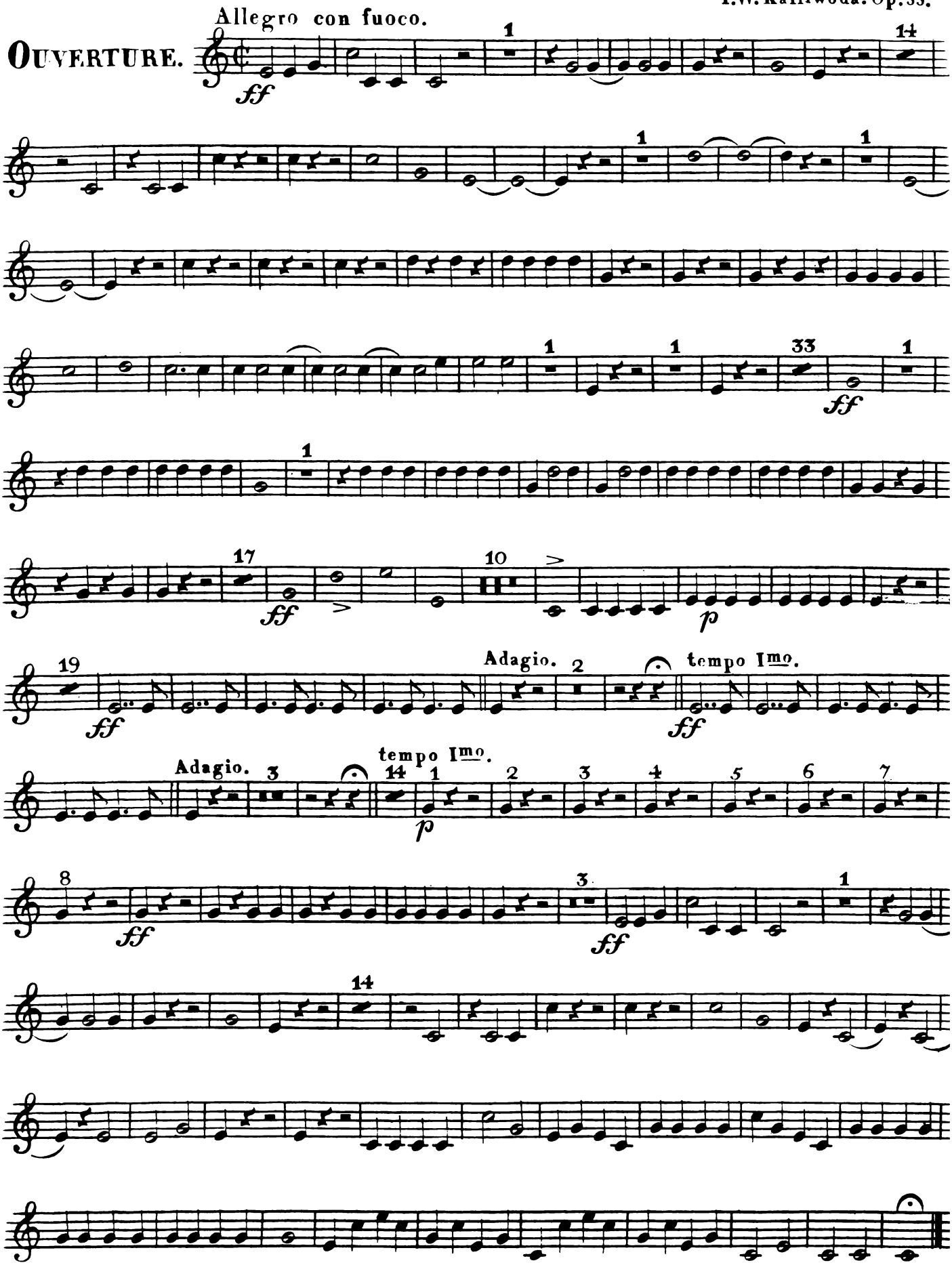
I.W. Kalliwoda. Op. 55.