

# Koncert obojowy B-dur

C. P. E. Bach

JWK

*Allegretto*

23

Ob.

Vln. I

Vln. II

Vla.

Vc.

B.c.

*mf*

*tr*

*3*

*p*

*f*

*mf*

*p*

*f*

*mf*

*p*

*f*

*mf*

*p*

*f*

28

Ob.

Vln. I

Vln. II

Vla.

Vc.

B.c.

*mf*

*p*

*f*

*mf*

*p*

*f*

*mf*

*p*

*f*

Ob.

Vln. I

Vln. II

Vla.

Vc.

B.c.

33

*p* *f* *p* *f*

*p* *f* *p* *f*

*p* *f* *p* *f*

*p* *f* *p* *f*

33

*p* *f* *p* *f*

Ob.

Vln. I

Vln. II

Vla.

Vc.

B.c.

38

38

*p*

*p*

38

*p*

66

Ob. Vln. I Vln. II Vla. Vc. B.c.

71

Ob. Vln. I Vln. II Vla. Vc. B.c.

87

Ob.

Vln. I

Vln. II

Vla.

Vc.

B.c.

*pp* *f* *tr* *3* *3* *p*

*pp* *f* *tr* *3* *3* *p*

*pp* *f* *tr*

*pp* *f* *tr*

92

Ob.

Vln. I

Vln. II

Vla.

Vc.

B.c.

*f* *3* *3* *p* *3* *f* *tr*

*f* *3* *3* *p* *3* *f* *tr*

*p* *f* *p* *f* *tr*

*p* *f* *p* *f*

*p* *f* *p* *f*

97

Ob.

Vln. I

Vln. II

Vla.

Vc.

B.c.

*p* *pp* *f*

101

Ob.

Vln. I

Vln. II

Vla.

Vc.

B.c.

*p*

107

Ob. Vln. I Vln. II Vla. Vc. B.c.

*f* *p* *f* *f* *p* *f*

112

Ob. Vln. I Vln. II Vla. Vc. B.c.

*f* *p* *f* *f* *p* *f*

*tr*

118

Ob.

Vln. I

Vln. II

Vla.

Vc.

B.c.

*p* *f* *p*

123

Ob.

Vln. I

Vln. II

Vla.

Vc.

B.c.

*p* *p*

129

Ob. *tr*

Vln. I *f* *p*

Vln. II *f* *p*

Vla. *p*

Vc. *f* *p*

B.c. *f* *p*

134

Ob. *tr*

Vln. I *f* *p*

Vln. II *f* *p*

Vla. *f*

Vc. *f* *p*

B.c. *f* *p*

139

Ob. *p* *f* *p* *f*

Vln. I *f* *p* *f* *p*

Vln. II

Vla.

Vc.

B.c.

144

Ob. *tr*

Vln. I

Vln. II

Vla.

Vc.

B.c.

158

Ob.

Vln. I

Vln. II

Vla.

Vc.

B.c.

162

Ob.

Vln. I

Vln. II

Vla.

Vc.

B.c.

167

Ob. Vln. I Vln. II Vla. Vc. B.c.

*f* *f* *f* *f* *p* *f* *p*

tr 3 3

172

Ob. Vln. I Vln. II Vla. Vc. B.c.

*p* *pp* *pp*

tr 3 3 tr

189

Ob.

Vln. I

Vln. II

Vla.

Vc.

B.c.

*f* *p* *f*

*f* *p* *f*

*f* *p* *f*

*f* *p* *f*

*f* *p* *f*

*f* *p* *f*

195

Ob.

Vln. I

Vln. II

Vla.

Vc.

B.c.

*p* *p*

*f* *f*

*p* *f* *pp* *f* *pp*

*p* *pp* *f* *pp*

*p* *pp* *f* *pp*

231

Ob.

Vln. I

Vln. II

Vla.

Vc.

B.c.

*p* *f* *f*

236

Ob.

Vln. I

Vln. II

Vla.

Vc.

B.c.

*p* *f* *p* *f*

Ob.

Vln. I

Vln. II

Vla.

Vc.

B.c.

240

*p*

*f*

*tr*

*p*

*f*

*p*

*f*

Oboe

Violin I

Violin II

Viola

Cello

B.c.

*Largo e mesto*

*Largo e mesto*

*con sordini*

*con sordini*

*con sordini*

*con sordini*

*p*

*f*

*p*

*f*

*p*

*f*

*p*

*f*

*Allegro moderato*

Oboe

*Allegro moderato*

Violin I

*f* *p* *f*

Violin II

*f* *p* *f*

Viola

*f* *p* *f*

Cello

*f* *p* *f*

B.c.

*f* *p* *f*

Ob.

Vln. I

*p* *f*

Vln. II

*p* *f*

Vla.

*p* *f*

Vc.

*p* *f*

B.c.

*p* *f*

Ob. 17

Vln. I 17

Vln. II 17

Vla. 17

Vc. 17

B.c. 17

*p* *f* *p* *f* *p* *f*

*tr* *tr* *tr*

Ob. 25

Vln. I 25

Vln. II 25

Vla. 25

Vc. 25

B.c. 25

*f* *f* *f* *f* *f* *f*

*ten.* *tr* *ten.* *tr* *ten.*

33

Ob.

Vln. I

Vln. II

Vla.

Vc.

B.c.

*p* *pp* *p* *f* *p*

*p* *pp* *f*

*p* *pp* *p* *f*

*p* *p* *f* *p*

42

Ob.

Vln. I

Vln. II

Vla.

Vc.

B.c.

*f* *f* *f* *f* *tr*

*f* *f* *f*

*f* *p* *f*

*f* *p* *f*

50

Ob.

Vln. I

Vln. II

Vla.

Vc.

B.c.

*p* *f* *p* *f*

58

Ob.

Vln. I

Vln. II

Vla.

Vc.

B.c.

*p* *f* *p* *pp*

81

Ob.

Vln. I

Vln. II

Vla.

Vc.

B.c.

*p*

*p*

*p*

*p*

*p*

*p*

83

Ob.

Vln. I

Vln. II

Vla.

Vc.

B.c.

*f*

*f*

*f*

*p*

*p*

*f*

*f*

*p*

*p*

*f*

*f*

*p*

*p*

90

Ob. *f*

Vln. I *f*

Vln. II *f*

Vla. *f*

Vc. *f*

B.c. *f*

96

Ob. *ten. tr*

Vln. I *ten. tr*

Vln. II *ten. tr*

Vla. *p*

Vc. *p*

B.c. *p*

104

Ob.

Vln. I

Vln. II

Vla.

Vc.

B.c.

*f* *p* *f* *p* *f* *p*

*tr* *tr*

112

Ob.

Vln. I

Vln. II

Vla.

Vc.

B.c.

*f* *p* *f* *f* *p* *f*

*tr* *tr* *tr* *tr* *tr* *tr*

119

Ob.

Vln. I

Vln. II

Vla.

Vc.

B.c.

*p*

*p*

*p*

*p*

*p*

*tr*

125

Ob.

Vln. I

Vln. II

Vla.

Vc.

B.c.

*p*

*f*

*p*

*pp*

*f*

*p*

*pp*

*f*

*f*

*p*

*pp*

*p*

*f*

*p*

132

Ob. *p* *f* *tr*

Vln. I

Vln. II

Vla.

Vc. *pp* *p*

B.c. *pp* *p*

138

Ob. *f* *tr*

Vln. I *f*

Vln. II *f*

Vla. *f*

Vc. *f*

B.c. *f*

161

Ob.

Vln. I

Vln. II

Vla.

Vc.

B.c.

*p*

*f*

168

Ob.

Vln. I

Vln. II

Vla.

Vc.

B.c.

*p*

*f*

*pp*

*f*

*tr*

177

Ob.

Vln. I

Vln. II

Vla.

Vc.

B.c.

*p*

*f*

*p*

*p*

*f*

*p*

*p*

*f*

*p*

185

Ob.

Vln. I

Vln. II

Vla.

Vc.

B.c.

- Ob.:** Starts with a trill (tr) on G4. The melody includes notes G4, A4, Bb4, and C5, with trills on G4 and C5.

Dynamic markings include *f*, *p*, *pp*, and *tr*.

- Vla.:** Remains silent throughout this section.
- Vc.:** Continues with a rhythmic accompaniment, marked with *pp* and *p* dynamics.
- B.c.:** Continues with a rhythmic accompaniment, marked with *pp* and *p* dynamics.

Dynamic markings include *p*, *f*, and *pp*.

239

Ob.

239

Vln. I

Vln. II

Vla.

Vc.

239

B.c.

*f*

*ten. tr*

*p*

*pp*

*f*

*ten.*

*p*

*pp*

*p*

# Koncert obojowy B-dur

## Allegretto

40

44

50

55

60

64

68

72

77

105

*p*

*f*

*tr*

*3*

*24*

110

115 *tr*

120

124 *tr* *tr*

129 *tr*

134 *tr*

138 *p* *f*

142 *p* *f* *tr* *tr*

146 *f* *tr* *tr* *p*

150 *f* *tr* *tr*

154 11

169 *tr* *tr*

173 *tr*  
*p*

178 *tr* *tr*

183 *tr* *tr*

187 3 3 3 3 3 3 3 3 6

197 *p* *p*

202 *f* *tr*

207 3 3 3 3 3 3 3 3

212 3 3 3 3 *p* 3 3 3 3 *f* 3 3 *p* 3 3

216 *f* 3 *p* 3 3 *f* 3 3 3 3 3 3 3 3

220 *tr* 3 3 3 3 *tr*

225 *p* 3 3 3 3 *f* *tr* 17

*Largo e mesto*

*Allegro moderato*

72 *tr* *tr* *p* *pp*

80 *p* *f*

87 *p* *f*

93 *ten. tr*

99 *3*

109 *tr* *tr* *tr* *tr* *tr*

117 *tr*

123 *p*

129 *f* *p*

135 *f* *tr*

141 *tr* *f*

148 *tr* *3* *tr* *p*

158 *tr* **2**

165 *tr*

173 **3**

182

190

195 **3** *tr* *tr*

205 *tr* *p* *p* *f* *tr*

213 *p* *f* *tr*

219 *tr* *p* *pp* **24**

# Koncert obojowy B-dur

## Allegretto

Violin I score for the Concerto for Oboe in B major by C. P. E. Bach. The score is in G major (one flat) and 3/4 time. It includes various dynamics (p, f, pp, mf), trills (tr), and triplets (3). The piece concludes with a 4-measure rest.

48 **3** *f* *p* **3**

57 **3** **11**

72 *f* **3** *p* **3** **3** **3** **2**

78 *f* *p* *p* *f*

83 *f* *tr* *p* *f*

88 *pp* *f* *tr* **3** **3**

92 *f* **3** **3** *p* **3** **3**

96 *f* *tr* **3** **3** *pp* **3** **3**

99 *f* *tr* *p* *tr* *pp* **4**

107 *f* *p* *f*

113 *f* *p* *f* **2**

119 *p* *f* *p*

125 **2** *f*

132 *p* *f* *p* *tr*

138 *tr* *p* *tr* *tr* *tr* *tr*

143 **10** *f* *tr* *f* *p* *f* *p*

156 *f* *tr* *p* *f* *tr* *f* *tr*

160 *p* *pp* *f* *tr*

164 **2** *f*

170 **7** *f*

181 *pp* *tr* *f* *f* *p*

186 *f* *f* *tr*

191 *p* *f* *tr*

196 **3** *f* *f* **3**

206 *f* *p* *f*

211 *f* *p* *f*

218 *f* *p* *f* *p*

225 *ff* *f*

230 *p*

234 *f*

238 *p* *f* *p*

242 *f* *Largo e mesto*

*con sordini*

7 *f* *p* *p*

13 *f* *f*

20 *p* *f* *p* *f* *p* *f*

27 *pp* *p*

33 *pp* *p*

41 *pp* *mf* *p*

48 *f* *pp* *mf* *p*

54 *f* *p*

60 *pp* *mf* *pp* *p*

67 *f* *pp* *p*

74 *p*

80 *pp* *mf* *pp* *f*

86 *pp* *pp* *p*

92 *pp* *p*

101 *pp* *mf* *pp* *p*

108 *pp* *pp* *mf* *p*

117 *pp* *mf* *p*

126 *senza sordini* *f* *p* *pp* *f*

132 *Allegro moderato* *f* *p* *pp*

8 *f* *p* *f*

15 *p* *f*

21 *f* *tr*

27 *f* *ten. tr* *p*

34 *pp* *p* *f* *p*

42 *f* *f*

50 *f* *f* *f*

63 *p* 8 *pp* *f* *pp*

77 *f* *p*

84 *pp* *f* *p* *f*

91

96 *ten. tr* *p* *pp* *p*

103 *f* *p* *tr*

111 *f* *f*

119 *p* *f* *p*

128 13 *pp* *f*

147 *tr* *p* *pp* *p*

155 *tr* *f* *pp* *tr* *p*

161 4 *p* *f* *p*

171 *tr*  
*f* *p*

178  
*f* *p*

186  
*p* *f*

199  
*p* *f* *p*

211  
*pp* *f* *pp* *p* *pp*

224  
*f*

229  
*p* *f*

235  
*tr*  
*f* *f*

242  
*ten. tr*  
*p* *pp*

## *Allegretto*

5

10

15

20

24

28

32

36

40

*p*

*f*

*pp*

*f*

*p*

*f*

*mf*

*p*

*f*

*p*

*f*

*f*

*f*

*f*

4

*f*

48 **3** **19** *f* *f* **3** **3**

73 *p* **3** **3** **3** *f* **2**

79 *p* *p* *f*

83 *p* *tr* *f*

88 *pp* *f* *tr* **3** **3**

92 *f* **3** **3** *p* **3** **3**

96 *f* *tr* **3** **3** *p* **3** **3**

99 *f* *tr* *p* *tr* *pp* **4**

107 *f* *p* *f*

113 *f* *p* *f* **2**

119 *f* *p*

125 *p* **2** *f*

132 *p* *f* *p* *tr*

138 *f* *tr* *3* *3* *3* **13**

155 *3* *3* *3*

158 *p* *3* *3* *3* *f* *3* *3* *p* *pp* *3* *3* *3* *3* *3* *3*

162 *f* *tr* **2**

168 **12** *f* *tr* *tr*

184 *f* *p* *f*

191 *p* *f* *tr*

196 *3* *f* *f* *3*

206 *f* *p* *f*

211 **10** *f* *3* *3* *3* *p* *3* *p* *3* *3* *3*

225 *ff* *tr* *tr* *f* *tr* *3*

230 *p*

234 *f*

238 *p* *f* *p*

242 *f* *Largo e mesto* *p*

*con sordini*

7 *f* *p*

12 *f* *p* *f*

19 *p* *f* *p* *f* *p* *f*

26 *p* *pp* *p*

38 *pp*

45 *mf* *f*

53 *p* *f* *pp*

62 *mf* *pp* *p* *f*

69 *f*

89 *pp* *p*

101 *pp* *mf* *pp* *p*

108 *pp* *pp* *mf*

116 *p* *pp* *mf*

125 *senza sordini* *pp* *f* *p* *pp* *f*

132 *Allegro moderato* *f* *p* *pp*

8 *f* *p* *f*

15 *f*

22 *trp* *p* *f*

28 *ten. tr*  
*f* *p*

35 *pp* *f* *f*

44 *f* *f*

56 *p* *f* *p* *f* *p*

64 *pp* *f* *p* *f*

79 *p* *f*

86 *p* *f*

93 *p* *ten. tr* *p*

99 *pp* *f*

107 *p* *f*

117 *p* *f* *p* *f*

127 *p* *pp* *f*

146 *tr*  
*p* *pp*

153 *f* *f*

160 *p* *f* 4

169 *p* *f*

177 *p* *f* *p*

185 11 *f* *p*

202 6 *f* *p* 8 *pp* *f*

221 *p* *f*

228 *p* *f*

235 *tr* *f* *f*

242 *ten. tr* *p* *pp*

# Koncert obojowy B-dur

C. P. E. Bach

JWK

## Allegretto

7 *p* *f*

13 *p* *pp* *f*

19 *f*

25 *p* *f*

31 *p* *f* *p*

37 *f* *f*

46 *p* *f*

53 *p*

61 *f* *p* *p*

78 *f* *p* *f*

84 *tr* *p* *pp* *f*

90 *p* *f* *p*

96 *f* *p* *pp* *f*

102 10 18 *f* *p*

134 *tr* 17 *f* *f*

156 *p* *f* *p* *pp*

162 2 *f* *f* *p*

169 12 3 *f* *f* *p*

189 *f* *p* *f* *tr*

196 2 18 *p* *f* *f*

221 *f* *p* *p* *ff* *tr* *tr*

228

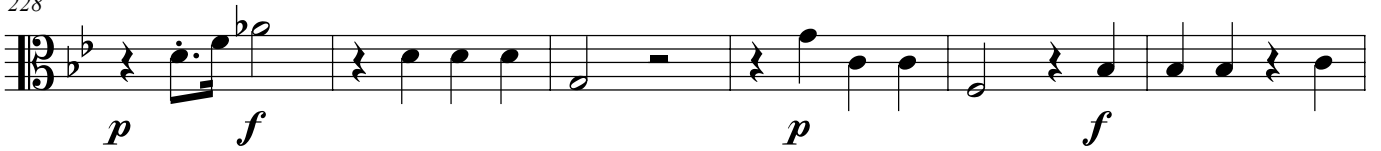

234

240

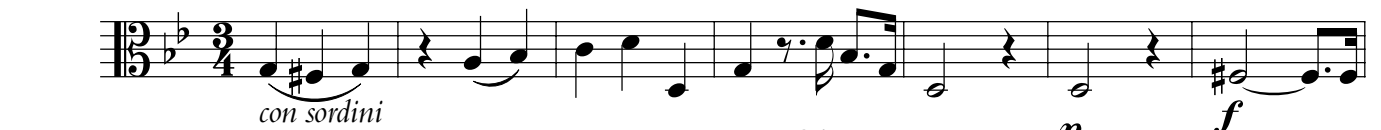
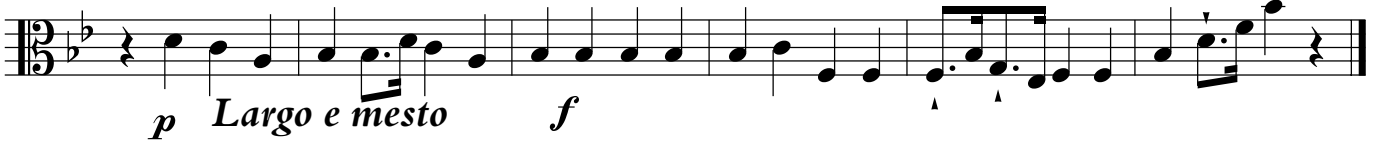

8

16

24

53

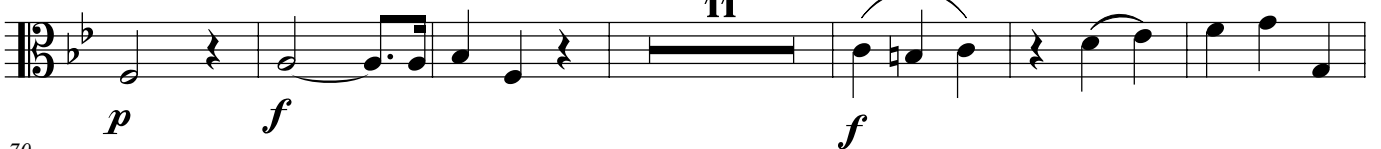

70

125

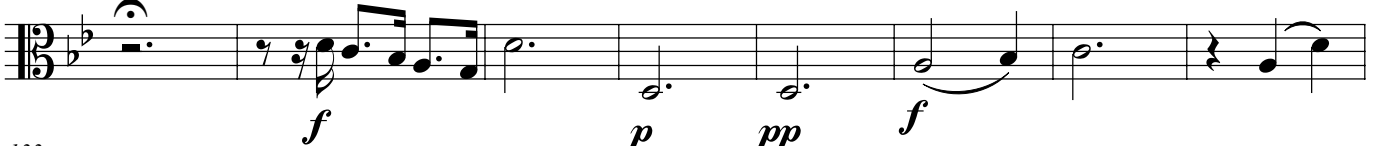

133

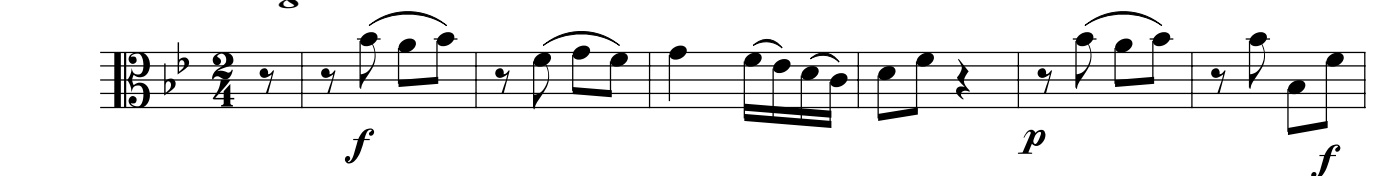
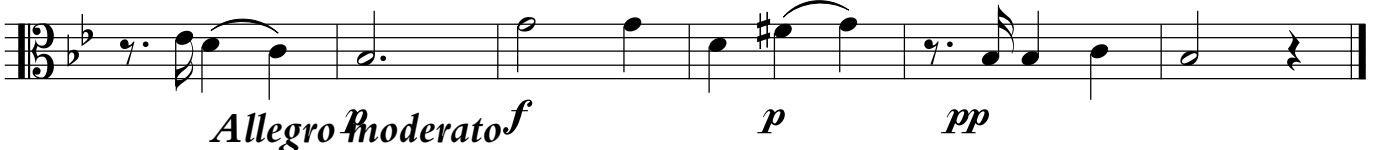

8 *p* *f*

15 *p* *f*

22 *f*  
*tr*

30 *f* *p* *pp*  
*ten.*

37 *f* *f*

45 *f* *f*  
2 5

57 *f* *f* *f*  
3 16

81 *p* *p* *f*

88 *p* *f*

95

102 *pp*  
2 *f* *f*

118 *f* *p* *f* *f*  
6 15

144

*p*

152

*pp* *f*

159

*f* *p* *f*

169

*f* *p*

179

*f* *p*

186

*f* *p*

209

*f* *p* *pp* *f*

226

*p* *f*

233

*f* *f*

242

*ten.*

*f* *p* *pp*

# Koncert obojowy B-dur

## Allegretto

7 *p* *f*

13 *p* *pp* *f*

19 *f* *mf*

25 *p* *f*

31 *p* *p*

37 *f* *p*

43 *pp* *f* *p*

49 *pp* *f* *p*

55 *p*

63

69

75

81

87

93

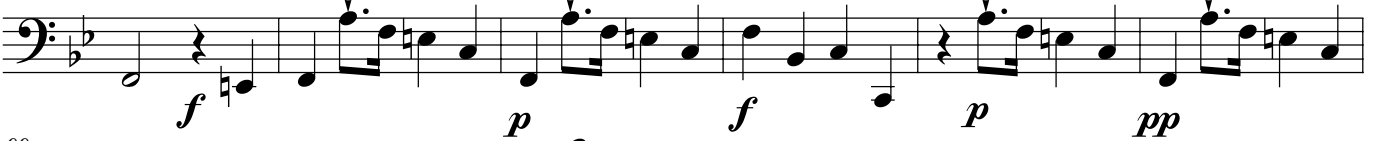

99

105

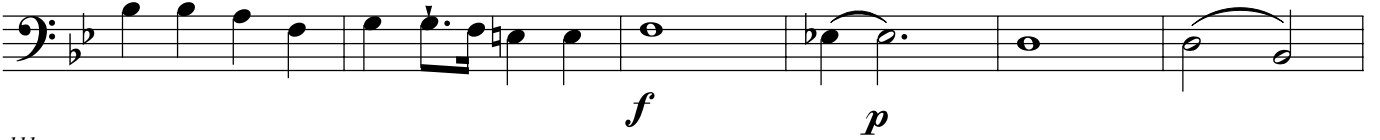

111

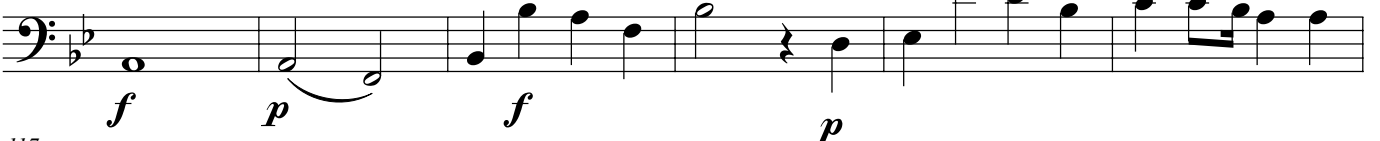

117

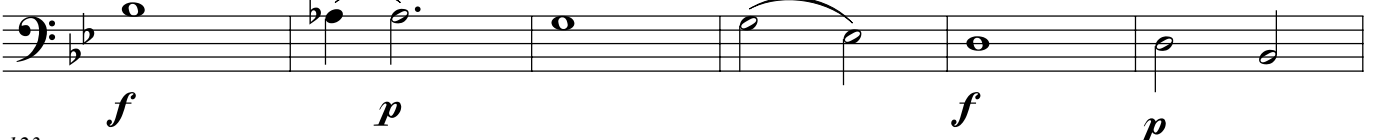

123

131

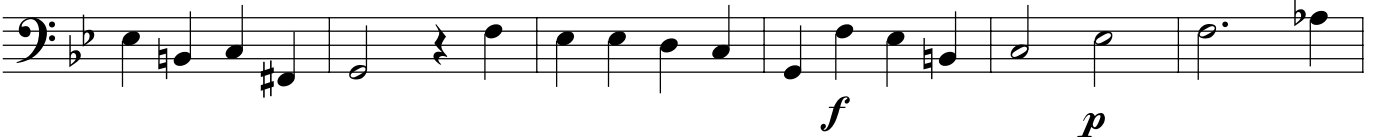

137

143

149

155

161

167

173

179

185

191

197

203

209

216

222

228

234

240

*Largo e mesto*

8

15

23

30

43

50

57

68

75

82

89

96

111

118

125

132

*mf* *p* *f*

*p* *f* *p*

*p* *f*

*p* *pp* *p*

*mf* *pp* *f* *pp*

*p* *pp*

*p* *mf*

*pp* *mf* *p*

*pp* *senza sordini* *f* *p* *pp* *f* *p*

*p* *f* *p* *pp*

*Allegro moderato*

*f* *f*

8 *p* *f*

15 *p* *f*

22 *f*

29 *f* *p*

36 *pp* *p* *f* *p*

43 *f* *p* *f*

50 *p* *f* *p*

57 *f* *p* *f* 3

66 *pp* *p* *pp* *f*

73 *pp* *pp* *f*

80 *p* *f*

87 *p* *f*

94

101 *p* *f* *p*

108 *pp* *p* *f* *p* *f*

119 *p*

126 *f* *p* *pp* *p*

133 *pp* *p*

140 *f*

147 *p* *pp*

154 *f* *f*

161 *p* *f*

168 *pp* *f*

176 *p* *f*

183 *p*

190

197 *f* *p*

204 *pp* *f* *p*

211 *pp* *p*

219 *pp* *f*

227 *p* *f*

234 *f*

242 *f* *p* *pp*

# Koncert obojowy B-dur

## *Allegretto*

B.c.

39

*p* *pp*

B.c.

45

*f* *p* *pp*

B.c.

51

*f* *p*

B.c.

57

*p*

B.c.

65

B.c.

71

*f* *p* *p*

B.c.

77

*f* *p* *f*

B.c.

83

*p* *pp*

B.c.

89

*f* *p* *f*

*tr*

B.c.

95

*p* *f* *p* *pp* *f*

B.c.

101

*p*

B.c.

107

*f* *p* *f* *p*

B.c.

115

*f* *p* *f*

B.c.

122

*p* *p*

B.c.

130

*f* *p* *f* *p*

B.c.

136

*p*

B.c.

142

*p*

B.c.

148

*pp* *p* *f*

B.c.

154

*p* *f*

B.c.

160

*p* *pp* *f* *p*

B.c.

166

*f* *p*

B.c.

172

3

3

B.c.

181

*p* *f* *p*

B.c.

188

*f* *p* *f*

B.c.

194

*p* *pp* *f*

B.c.

200

*pp* *f* *p*

B.c.

207

*p* *f* *p* *pp* *p*

B.c.

214

B.c.

220

*f* *p* *p*

B.c.

226

*ff* *tr* *tr* *p* *f* *p*

232

B.c.

*f* *p*

239

B.c.

*f* *p*

*Largo e mesto*

B.c.

*p* *f*

8

B.c.

*p* *f*

16

B.c.

*p* *f* *p* *f* *p* *f*

24

B.c.

*p* *pp*

B.c.

31

12

12

*p*

*p*

*f*

B.c.

49

*p*

*f*

*p*

B.c.

57

5

*p*

*f*

B.c.

69

*p*

*p*

B.c.

76

3

*p*

*f*

3

B.c.

86

2

*p*

*pp*

2

94

B.c.

*p*

101

B.c.

*mf*

*p*

119

B.c.

*mf*

*p*

*f*

130

B.c.

*f*

*p*

*f*

*Allegro moderato*

B.c.

*f*

*p*

9

B.c.

*p*

*f*

B.c.

18

*p* *f*

5

B.c.

31

*p*

2

B.c.

40

*f* *p* *f* *p* *f*

B.c.

48

*p* *f* *p*

B.c.

57

*f* *p* *f* *p*

3

B.c.

68

*f*

4

B.c.

80

B.c.

88

B.c.

96

B.c.

105

B.c.

117

B.c.

127

B.c.

137

*f*

B.c.

146

*p*

*f*

3

3

B.c.

156

*f*

*p*

B.c.

166

*f*

*f*

4

4

B.c.

177

*p*

*f*

*p*

B.c.

186

195

B.c.

*f* *p*

204

B.c.

*pp* *f* *p*

213

B.c.

*p* *f*

225

B.c.

*p* *f*

234

B.c.

*p*