Tamás Beischer-Matyó

Two Songs by Emily

for alto, cor anglais and strings
on poems by *Emily Jane Brontë*

Cellos

Cellos

Two Songs by Emily

for alto, cor anglais and strings
on poems by *Emily Jane Brontë*

Holiday

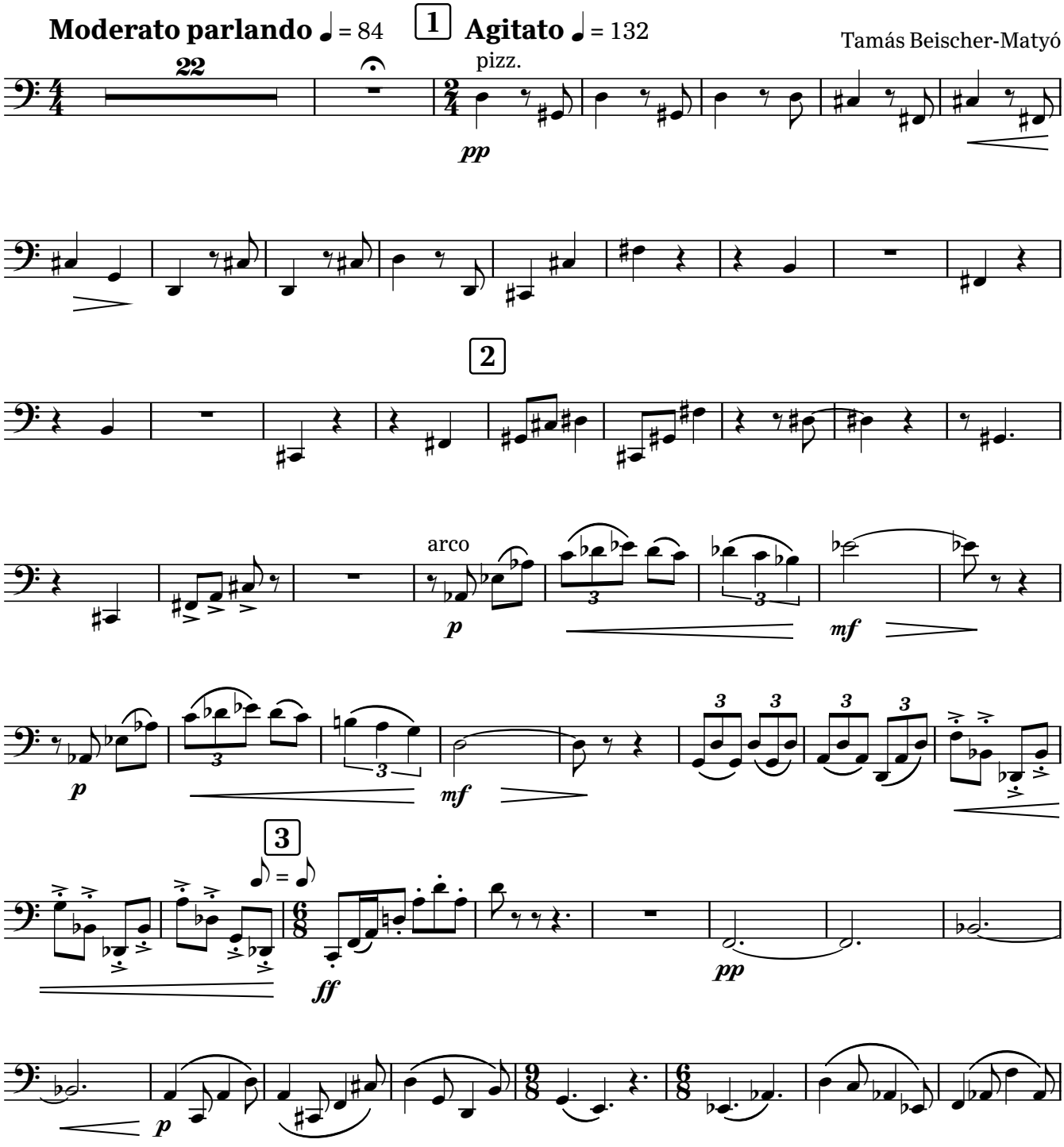

This work is licensed under the **Creative Commons Attribution-NonCommercial-NoDerivatives 4.0 International License**. To view a copy of this license, visit https://creativecommons.org/licenses/by-nc-nd/4.0/ or send a letter to *Creative Commons, PO Box 1866, Mountain View, CA 94042, USA*.

Official page: http://beischermatyo.hu/two_songs_by_emily

2009 by Tamás Beischer-Matyó

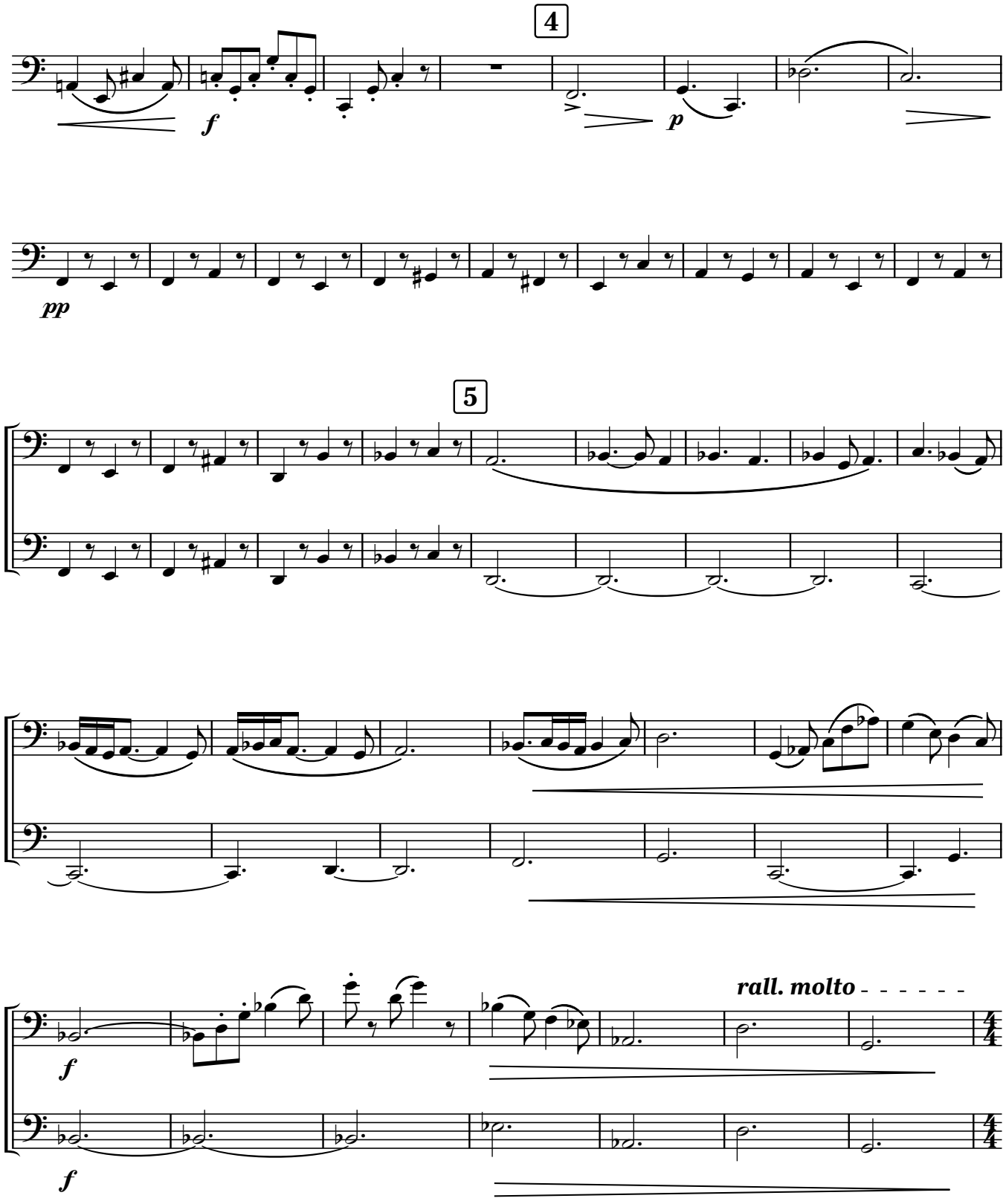
4
f
p
pp
5
f
rall. molto
f
6
Andante mosso ♩ = 76
pp

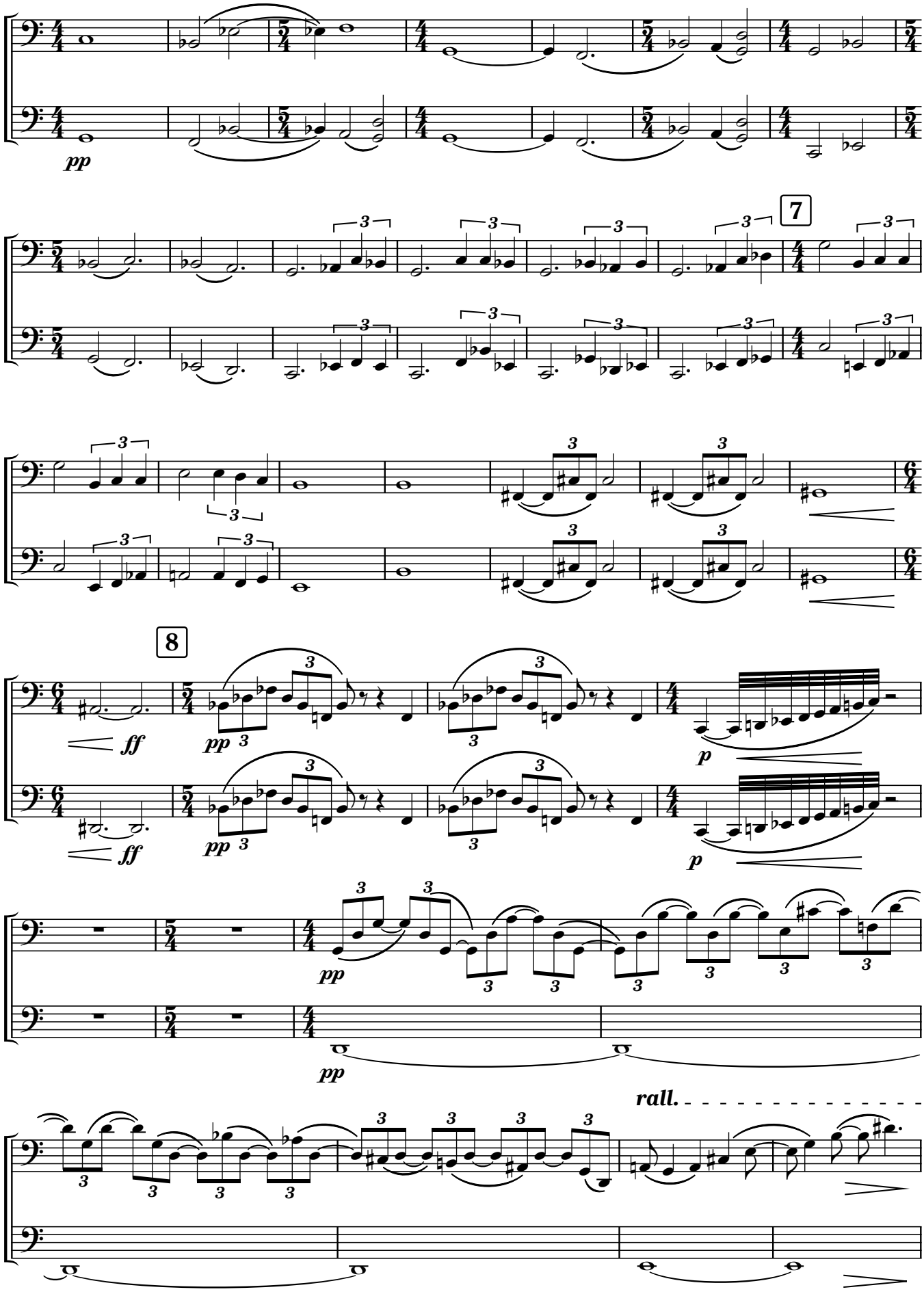
pp
7
8
ff
pp
p
rall.

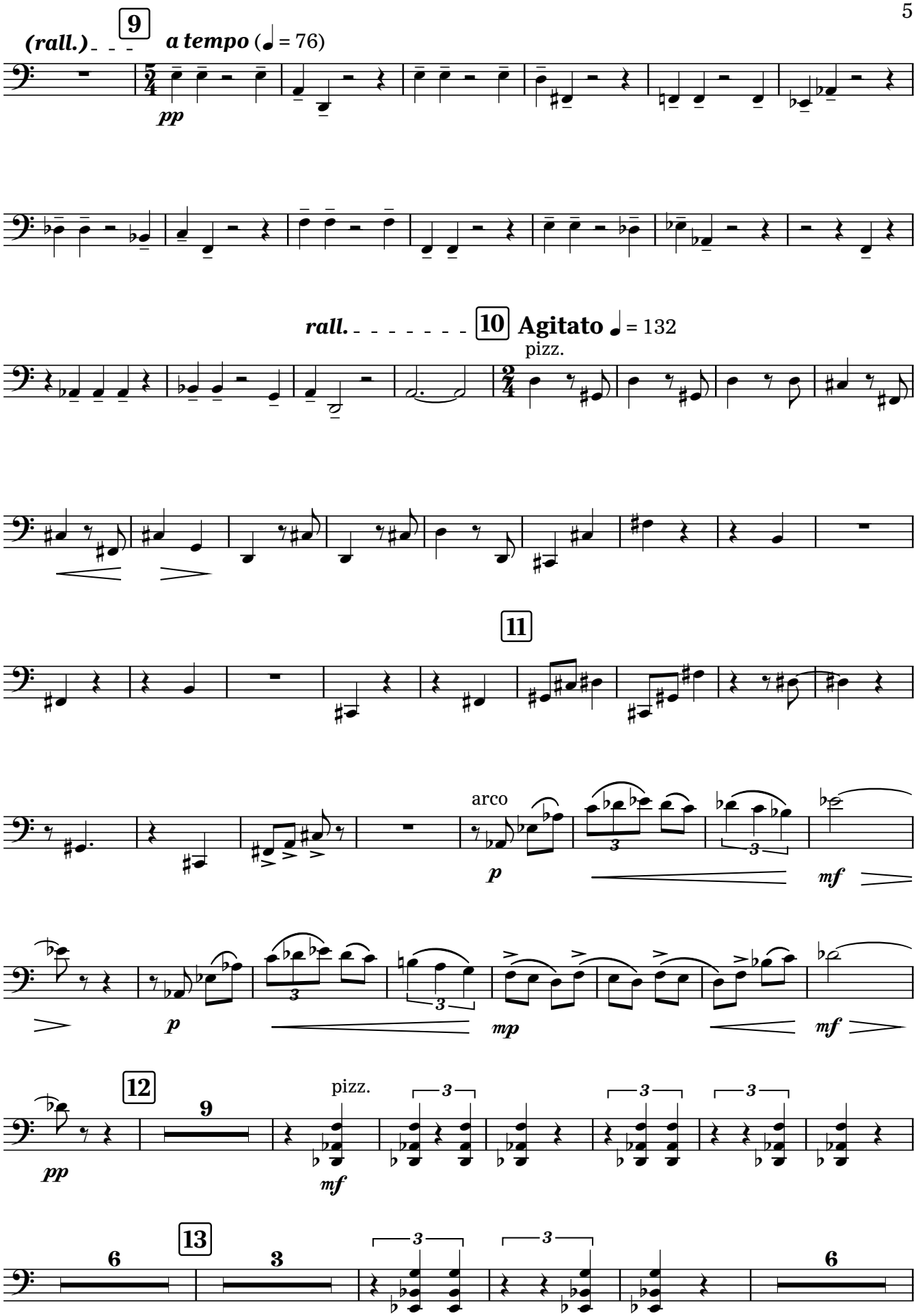
(rall.)
9
a tempo (♩ = 76)
pp
rall.
10
Agitato ♩ = 132
pizz.
11
arco
p
mf
mp
12
9
pizz.
mf
13
6
3
6

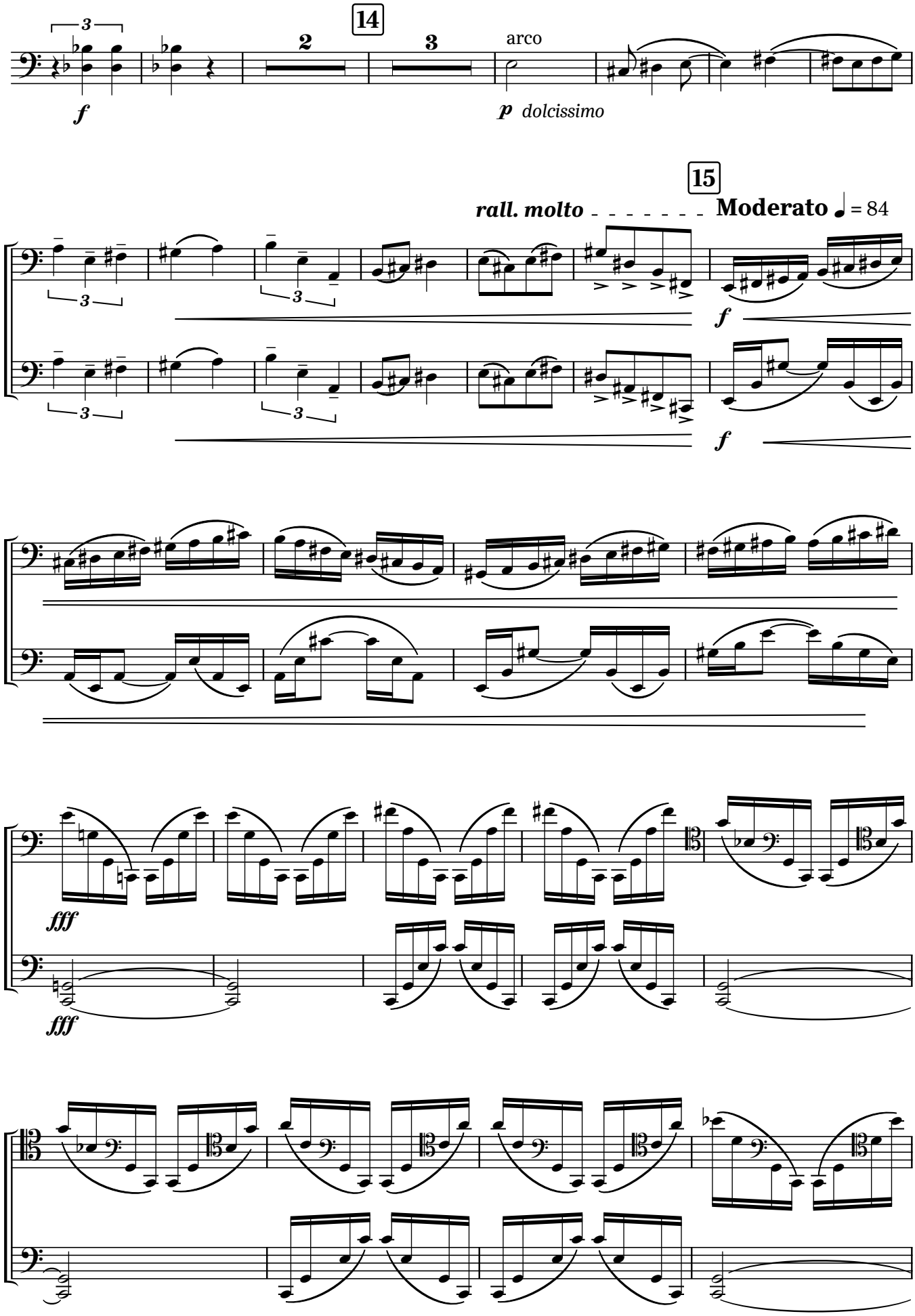
14
arco
f
p dolcissimo
15
rall. molto
Moderato ♩ = 84
f
f
fff
fff

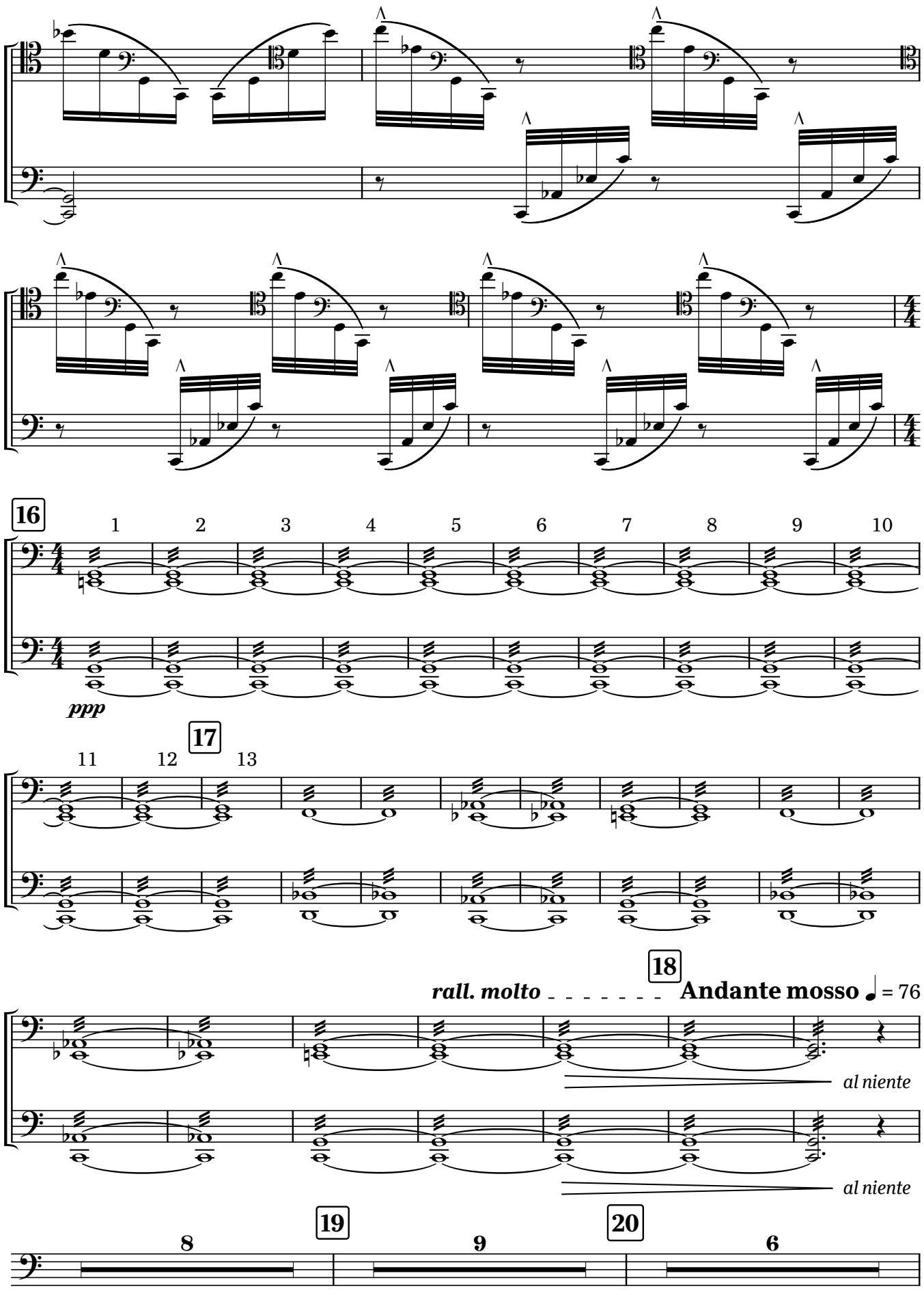
16
1
2
3
4
5
6
7
8
9
10
ppp
17
11
12
13
18
rall. molto
Andante mosso ♩ = 76
al niente
al niente
19
20
8
9
6

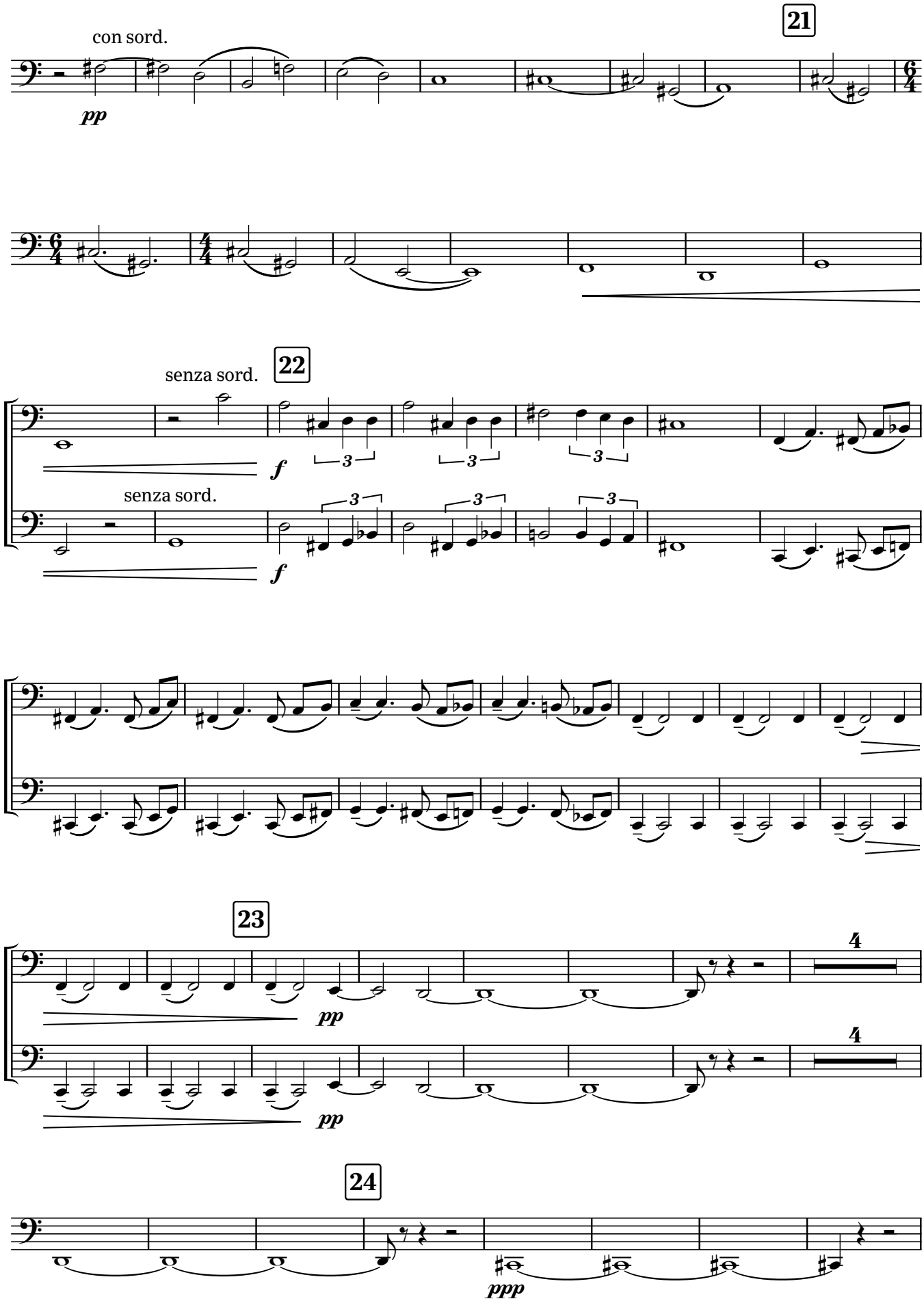
con sord.
21
pp
senza sord.
22
f
senza sord.
f
23
4
pp
4
pp
24
ppp

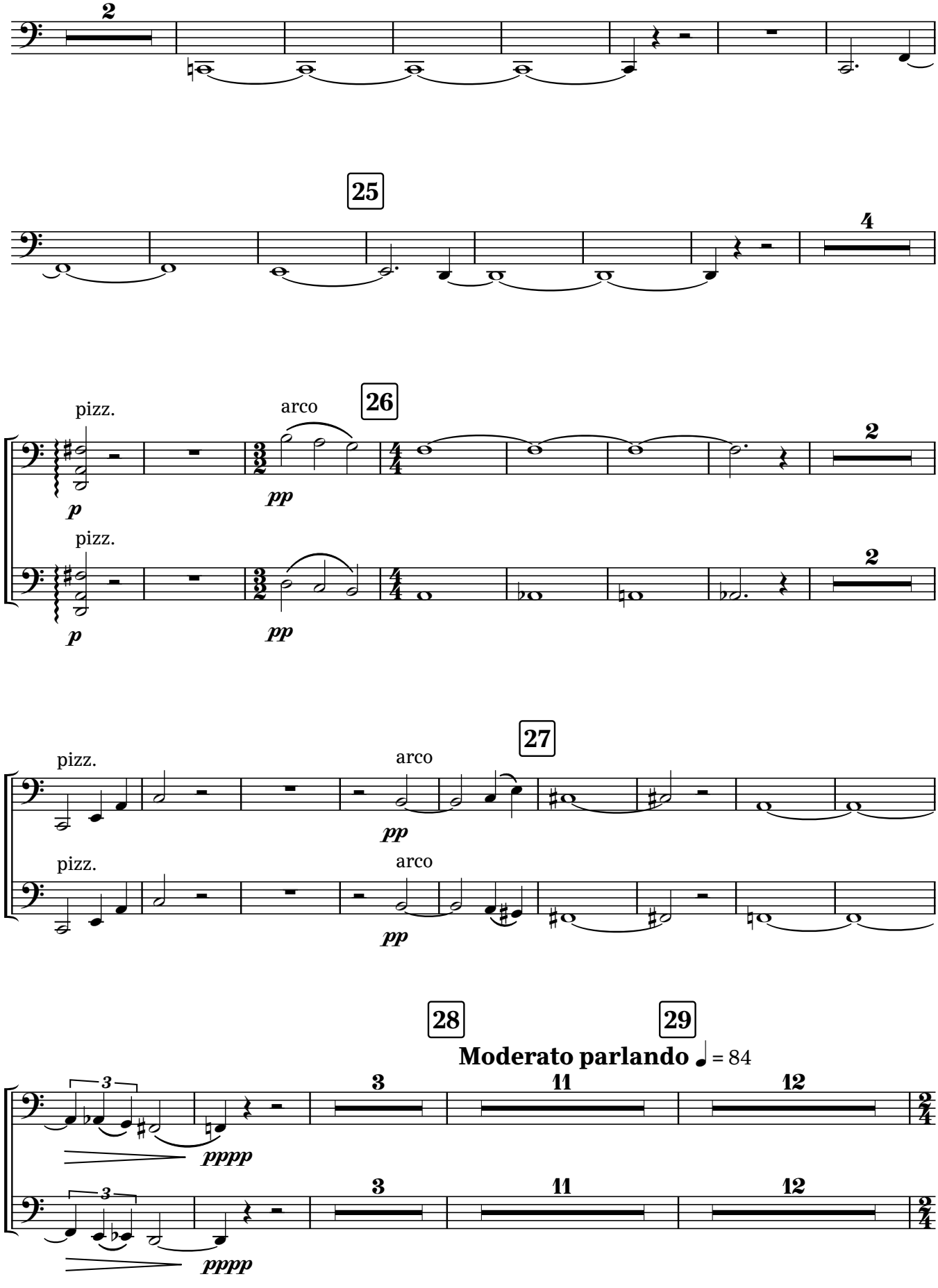
2
25
4
26
pizz.
arco
pp
p
2
27
28
29
Moderato parlando ♩ = 84
3
11
12
pppp

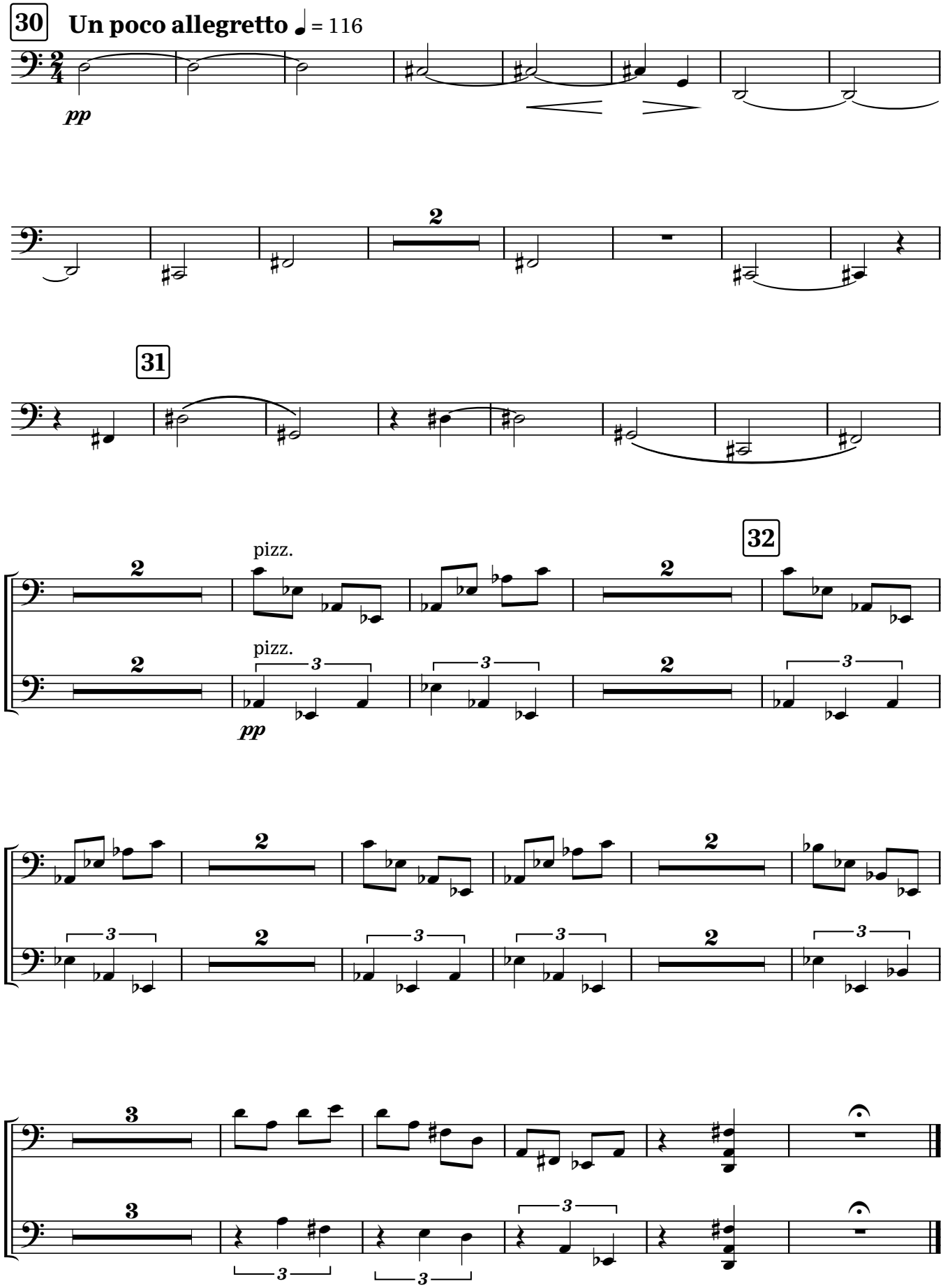
30
Un poco allegretto
= 116
pp
2
31
32
pizz.
pizz.
pp
3

Remembrance

Adagio molto ♩ = 52

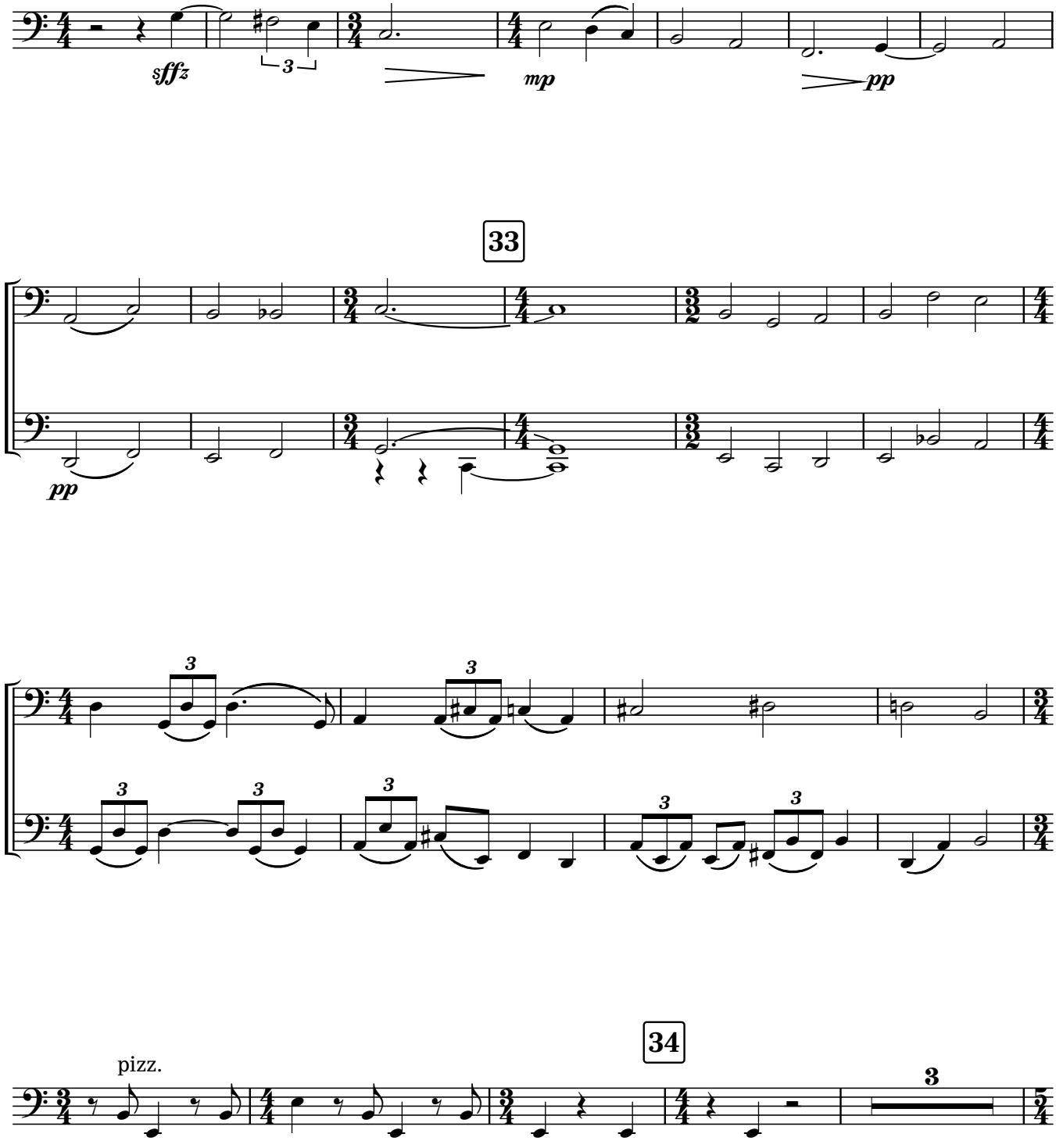

12

35

arco

arco

mp ppp sffz

mp ppp sffz

36

mp pp

mp pp pp

37

rall. **Adagissimo appassionato** ♩ = 44

f

f

ff

ff

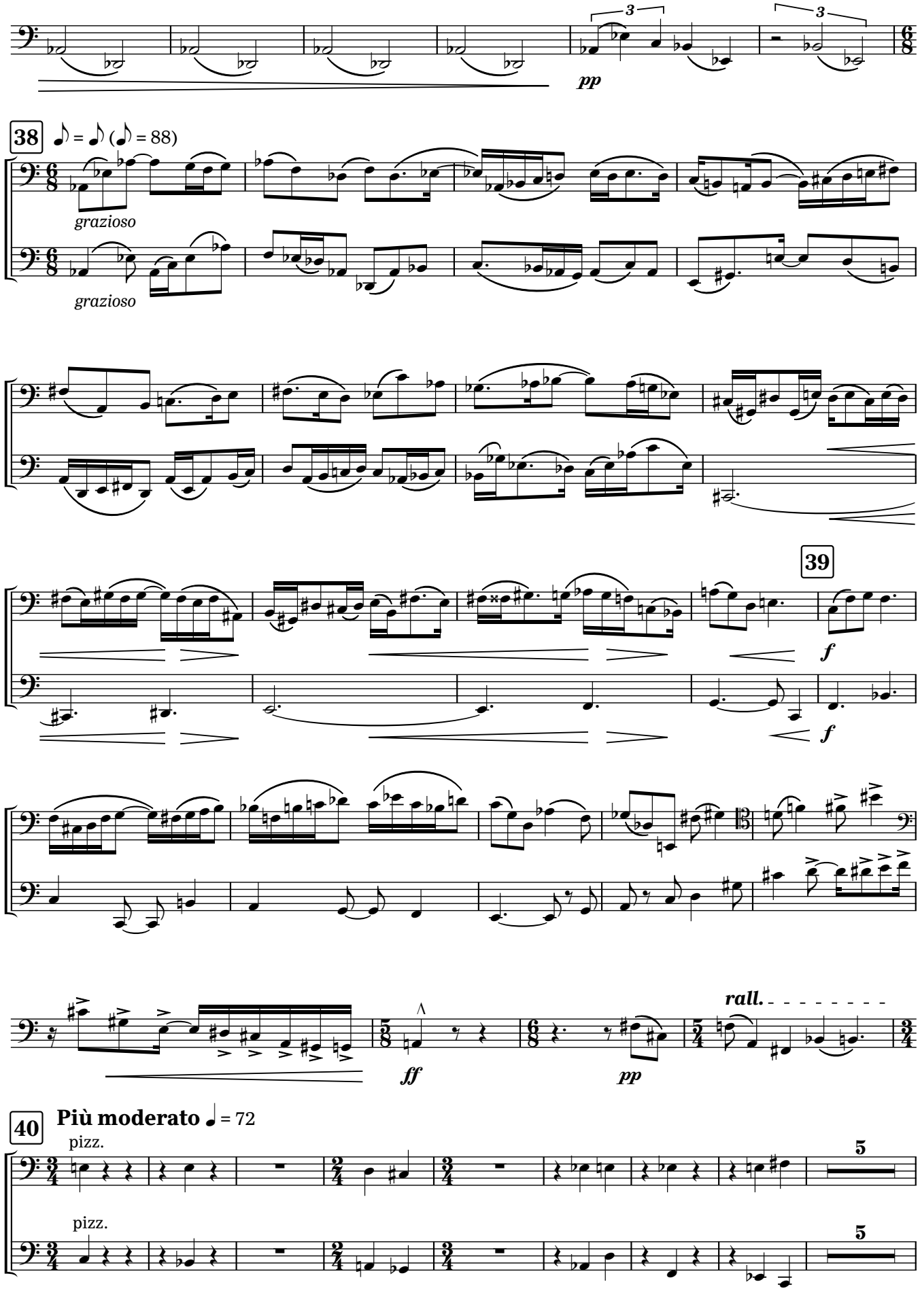
pp
38
grazioso
grazioso
39
f
f
ff
pp
rall.
40
Più moderato
pizz.
pizz.

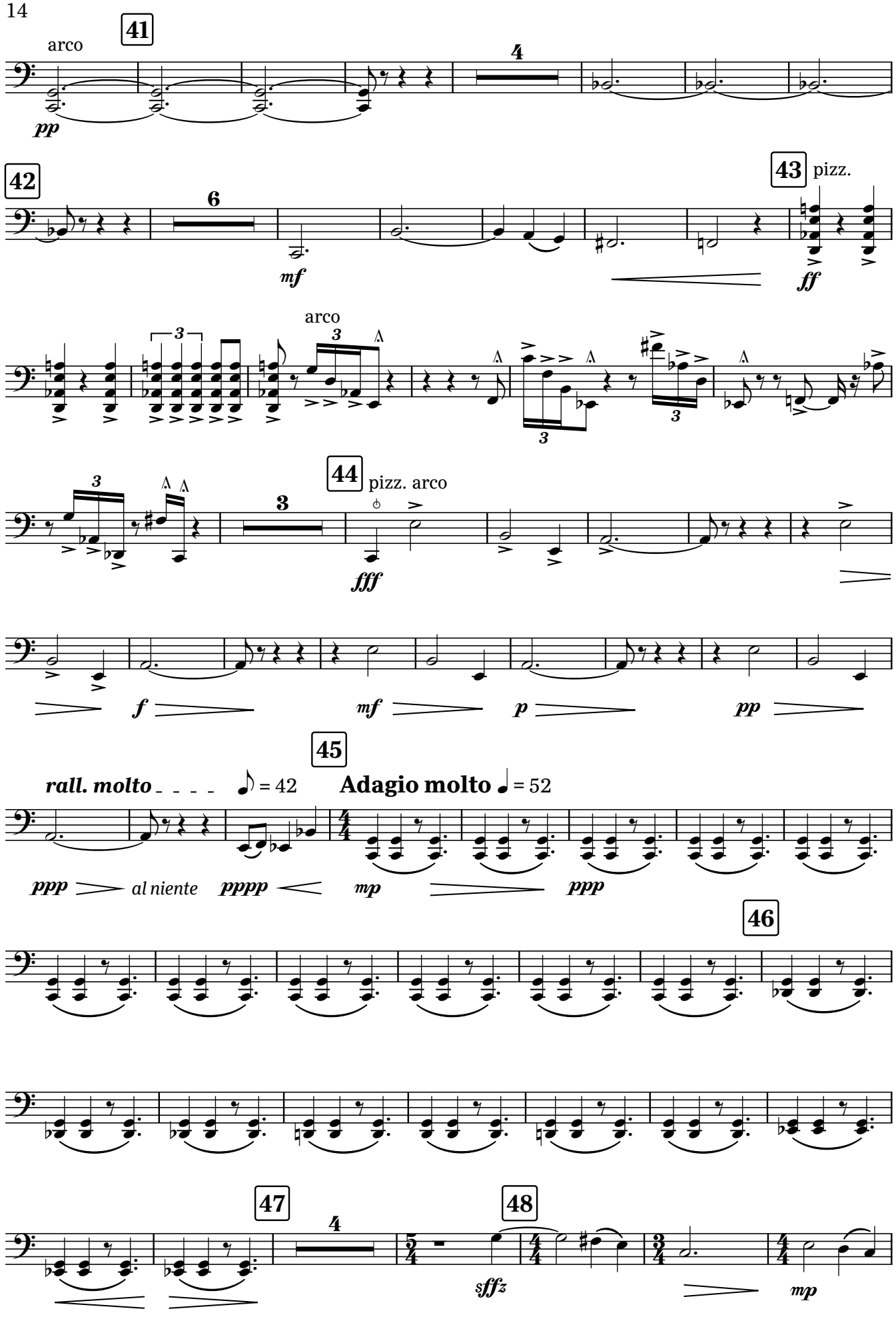
41
arco
pp
4
42
6
mf
43
pizz.
ff
arco
3
44
pizz. arco
fff
f
mf
p
pp
45
rall. molto
= 42
Adagio molto
= 52
ppp
al niente
pppp
mp
ppp
46
47
4
48
sffz
mp

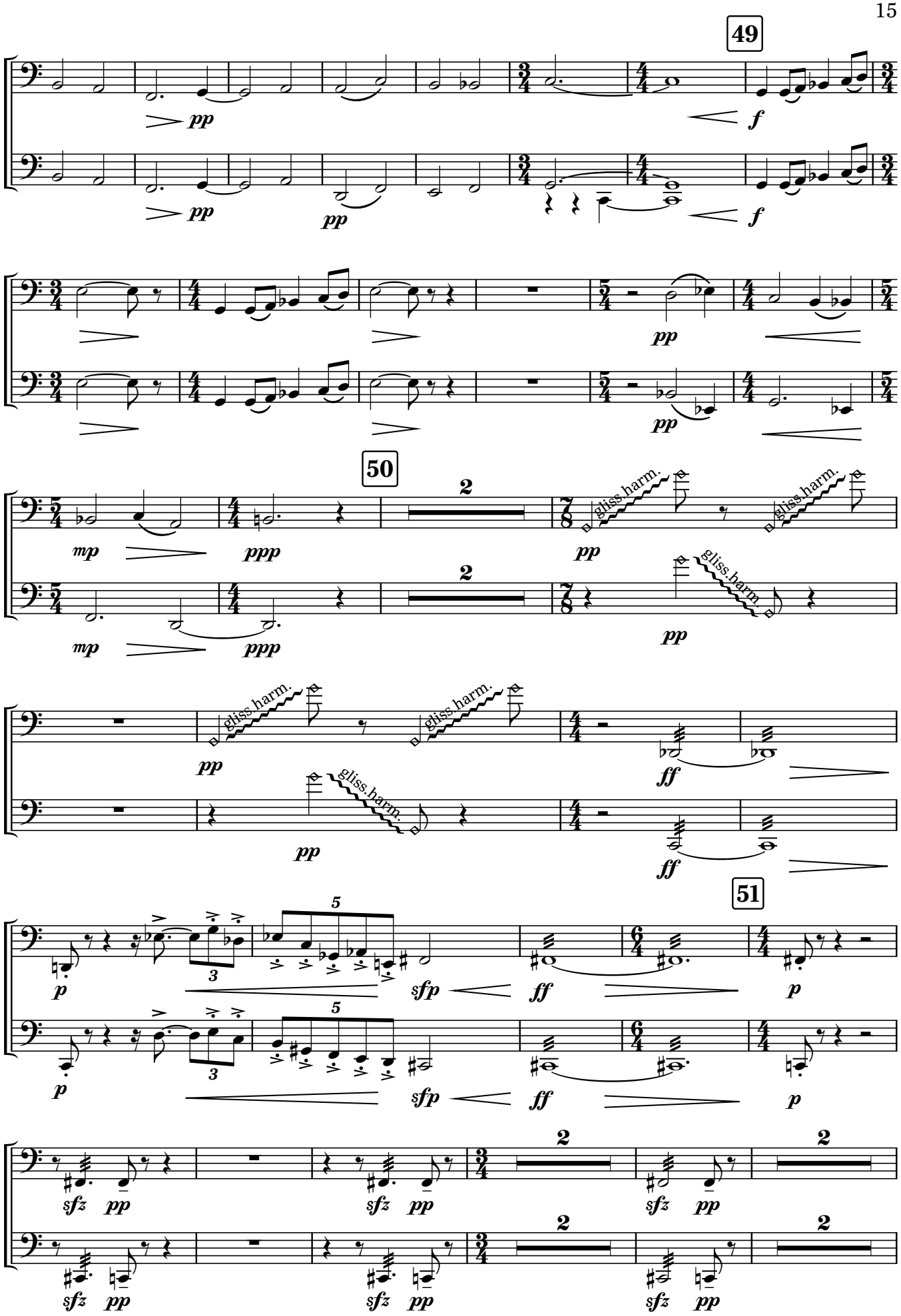
49
50
51
gliss.harm.
2
5
3

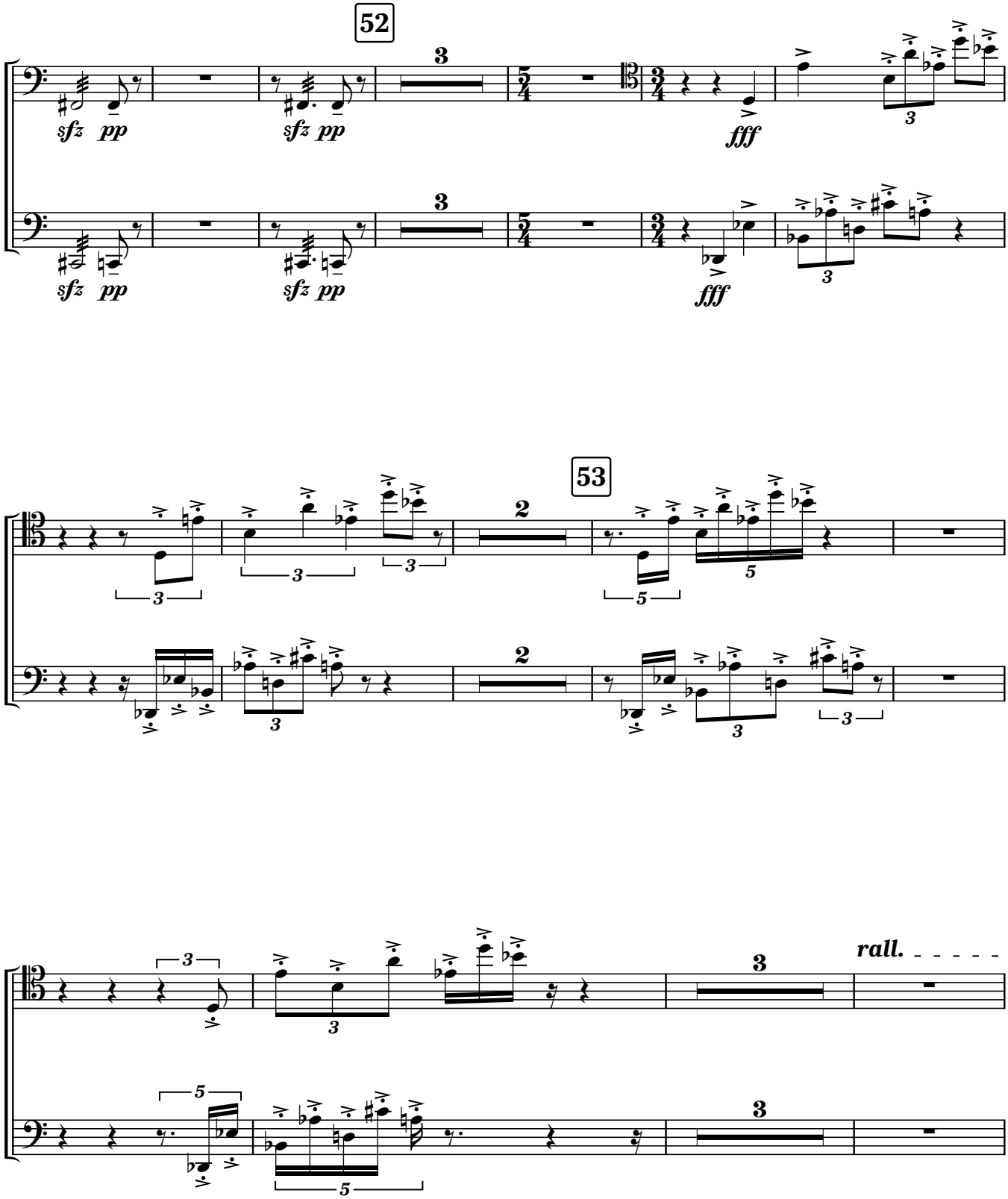
52
53
rall.

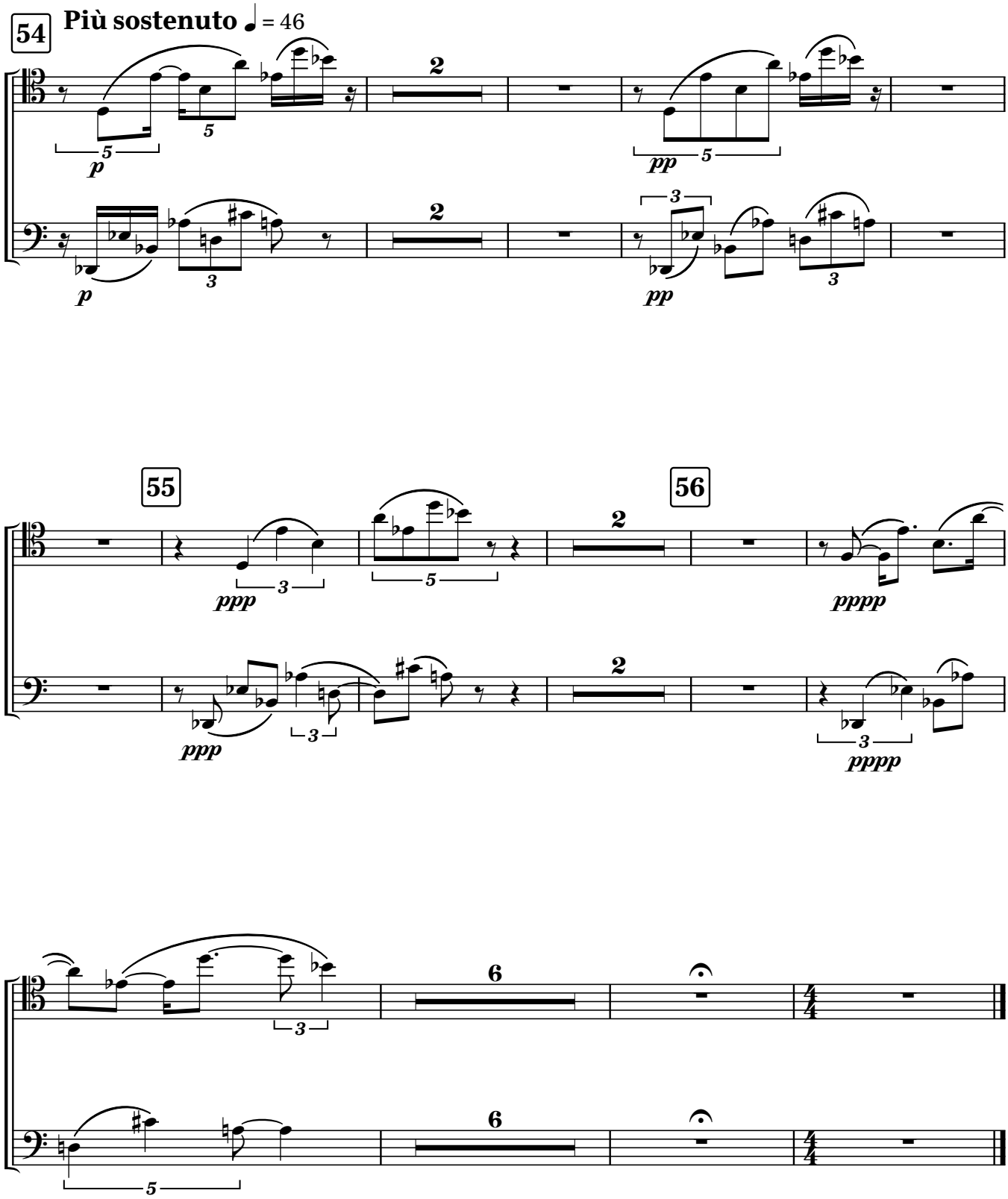
54
Più sostenuto ♩ = 46
p
pp
55
56
ppp
pppp