

A 2341

KALMUS ORCHESTRA LIBRARY

GIUSEPPE

VERDI

LA TRAVIATA

Opera in Three Acts

OBOE I

SO 670.88 V484L 948

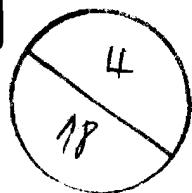

EDWIN F. KALMUS & CO., INC.
Publishers of Music
Boca Raton, Florida

GIUSEPPE VERDI LA TRAVIATA

N° 1 PRELUDIO

OBOE I.

Adagio

16

EDWIN F. KALMUS & CO., INC.
Publishers of Music
Boca Raton, Florida

21339

ATTO PRIMO

N° 2 INTRODUZIONE

Allegro brillantissimo e molto vivace

1 *f* *tr*

1 *tr*

1 *tr*

1 *tr*

1 *tr*

cresc.

2 20 *tr* *p*

3 *f* *cresc.*

22 *Miei cari, se -*

-dete; è al con - vito che s'apre ogni cor. Ben di - ceste, 3

4 *tr*
p

5 *tr*

SOLO
p

14 SOLO
p

8

cresc.

1 2
ff *ff*

8 Si. Si? l'ho già in cor. Dunque at - tenti, Si, at - tenti al can -

7 - tor.

ff

BRINDISI NELL' INTRODUZIONE
Allegretto

1

p

ppp *f*

37

ppp

2 1 8

p *f*

35 2

p

1 9

mf

pp

VALZER - DUETTO NELL' INTRODUZIONE

(BANDA INTERNA)

Allegro brillante

180

Un

(In mancanza della BANDA)

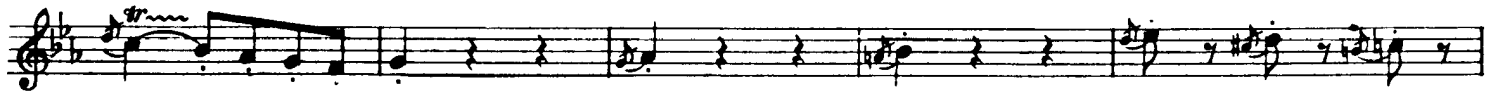

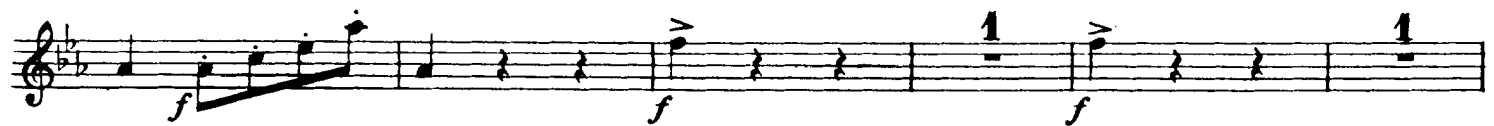

un poco marcato

p

Ah si da un an - no. Un
f

(ORCHESTRA)
11 Andantino

di. 31
p

22 2
p

(BANDA)
12 I. Tempo

91 Ad.

(In mancanza della BANDA)

f p

f p

40 STRETTA DELL' INTRODUZIONE

Allegro vivo

13 **2**

mf

ppp

stacc. assai

cresc. poco a poco

14 *ff*

15 *ff*

N° 3 Scena ed Aria Violetta-Finale Atto I.

Allegro 19 Del viver mi o? **16 Andantino**

21 **14** e de-

-lizia, delizia al cor **21**

17 **Allegro** Follie! fol.lie. **12** Gio.

-ire, di voluttà ne' vortici, di voluttà pe- rir! gio- ir! gio-ir! **2**

18 **Allegro brillante**

Sempre libera **11**

19
Andantino 14

p
Allegro

20 I. Tempo Sempre libera 11

21

Fine dell' Atto I.

ATTO SECONDO

N° 4 SCENA ED ARIA ALFREDO

Allegro vivace 12 *Recitativo* 25 **1** Andante 28 2 **2** Allegro 9 Per alie.

a tempo

nar cavalli, cocchi e quanto ancor possiede. Che mai sento! 14

Allegro

quest'onta, quest'onta lave.

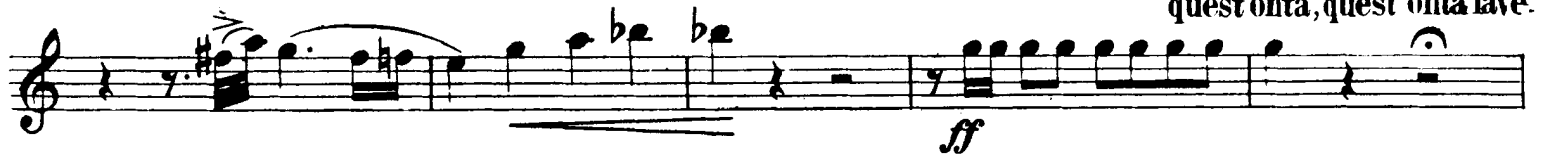

4

ro.

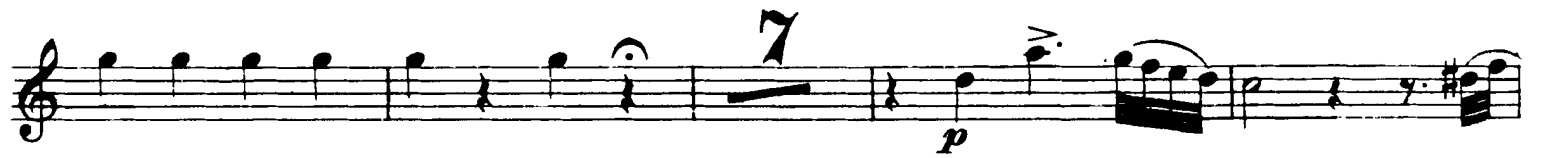

quest'onta, quest'onta lavero

N° 5 SCENA E DUETTO

Recitativo

72 or qui de' suoi due figli! Di due figli! Si

Allegro moderato

6 8 12 re.

animando

sistere, no, no, non voglia il vostro cor, no, no. 2 1

1 accel. poco a poco

p

7 *ff* lunga

Vivacissimo
Non sa_pete**I. Tempo**

Al - fredo?

Ah il sup - plizio

Ancora più vivo

11 9

ff

8 9
preferirò mo_rir

Andante piuttosto mosso

10 *p* 14 tai nodi benedetti

2 *ppp* 7 a un geni.

-tor *pp*

Andantino SOLO *p* 7 9 5 4

e mor - ra

4

5 *p* 4

f *p* *ppp*

f *p* *ppp* 4

Sostenuto

Impo **nete 6**

Qual. figlia, qual figlia m'abbrac - ciate forte cosi sa -

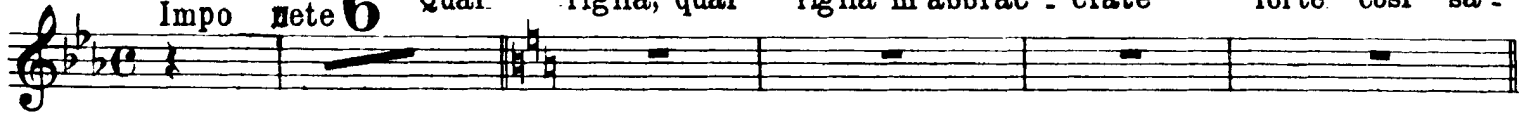

10 **Allegro**

- ro. **10**

11

Allegro moderato

16

animando

sempre animando

del mio cor

1 **12**

Adagio (a piacere)

12 fin l'ultimo.. Ad. dio! Addio!

Felice siate... Ad - di - o!

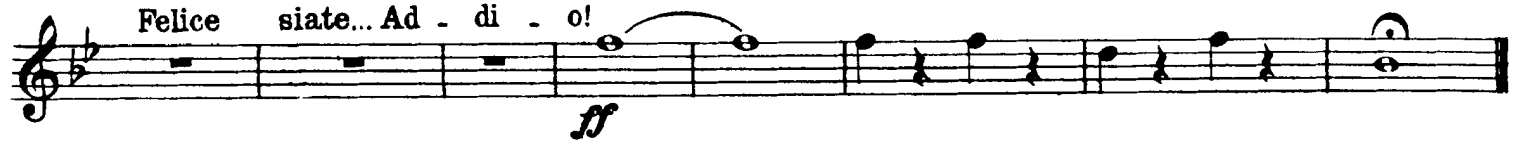

N° 6 SCENA VIOLETTA

Adagio
Recitativo

Allegro

Adagio

Allegro

Recitativo

Allegro assai mosso

43

A - - mami, Al - fre - do,

5

13

SCENA ED ARIA GERMONT

Andante

Allegro

Andante

9

25

6

Io tremo! Oh ciel! Co -

14 Allegro

-raggio! Alfredo al giungervi di questo foglio

be be

ff

p

Andante piuttosto mosso

11

15

allarg.

4

ma...se alfin ti trovo ancor, ti trovo ancor, Dio m'esaudi! Dio m'esaudi!

morendo

Allegro

Nè ri.spondi d'un padre all'af.fetto?

p *sf* *p* *sf* *f* $\frac{3}{8}$ $\frac{3}{8}$ $\frac{3}{8}$

Assai moderato

5 6 4 1 *col canto* 2

vieni, t'affretta a consolar.

f 3 1

No, non udrai rim-

-proveri 1 *col canto* 2

Poco più vivo
vieni, t'affretta a consolar, 1

p *f* **16** *col canto*

Ell'è alla festa volisi l'of.fesa vendi.

a tempo *ff* *col canto*

-car. 1

N° 7 FINALE II.

Allegro brillante

CORO DI ZINGARELLE

Allegro moderato

20

21

CORO DI MATTADORI
Allegro assai mosso

22 *Allegro assai vivo*

23

f

pp

p

tr

tr

p

tr

tr

1

24

ppp

cresc.

cresc. ancora

25

ff

SEGUITO DEL FINALE II.

Allegro

Allegro agitato

20. 26 31 SOLO

p *pp*

24

morendo *pp*

3

p

15

dim. *pp* *morendo*

pp

pp

3

p *pp* morendo

25 **27** **5** **9**

ff

All.^o agitato assai vivo

28 **5** **2**

ff *p*

a tempo

5 **p** **p**

1

3

5

6 **4** **29**

ff

11 non sa. pete? Ah! taci! No.

f

30 Allegro sostenuto

Più animato

31 Velocissimo

LARGO DEL FINALE II.

Largo

Di - sprezzo degno **10** trovar non so. **4**

33 8

p *ff*

p *3* *3*

p *f*

p *f*

34 *p*

f *p* *f*

ff *pp* *3* *pp*

35 *ff* *pp* *3* *pp*

ff *9* *9*

Fine dell' Atto II.

ATTO TERZO

N° 8 SCENA ED ARIA VIOLETTA

Andante

20 *pp* 4

3 *pp*

2

Recit.

Andantino

Recit.

tal morbo ogni speranza è mor -

59 1 16 9

Andante mosso

- ta.

SOLO *p*

8

pp *dolcissimo*

SOLO

pp

SOLO

pp *leggero*

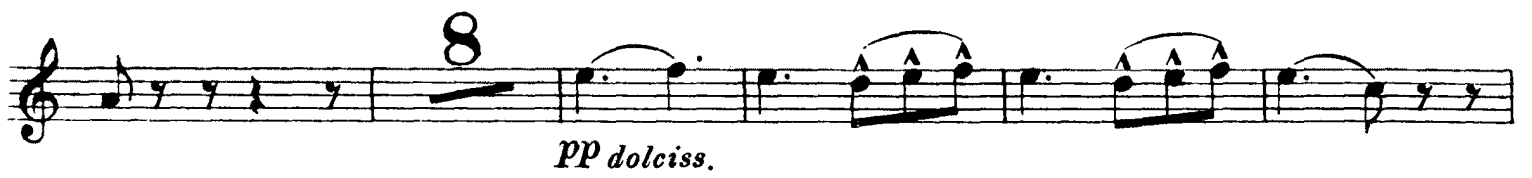

N° 9 Baccanale *Tace*

N.º 10 SCENA E DUETTO

Allegro assai vivo

26 4 3

21 Nulla l'uomo demon, angiol mio, mai più di .vidermi potrà da te.

5

VUOTA VUOTA

Andante mosso

6 21 20

1 3

con anima pp

3

1 3

con anima pp

3

1 1

De' corsi affanni

Allegro

3 7 11 Gran Dio! Violetta! 3

tr. *tr.*

Più mosso
pp

1 2 8 4 5 6 7 8 5

8 7 9

ff *p*

Allegro
 ah gran Dio

9 8

ff *f*

2 10 2

f *f*

1 3

f *p*

10 14

f

Più mosso

2 1

f *p*

11

ff

ff

N° 11 FINALE ULTIMO

Allegro assai vivo

29 La vedi, padre mio?

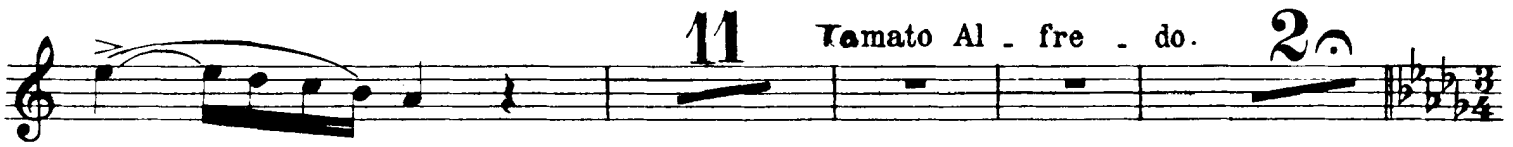

12 **Andante sostenuto**

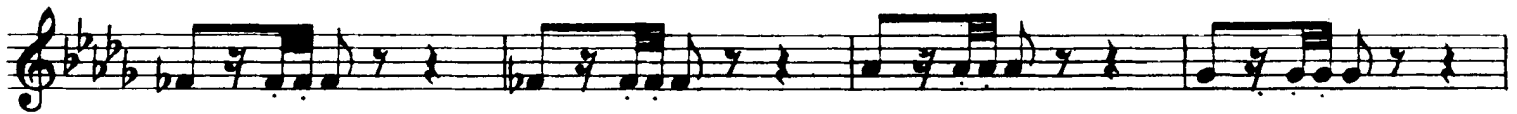

Poco più animato

3 13 2

pp

1 2

14

12

pp

Andantino

15 1 12

3

p cresc. *cresc. sempre*

16 Allegro

ff

Fine dell'Opera