ANTHEM VI.A

AS PANTS THE HART FOR COOLING STREAMS.

So wie der Hirsch nach Wasser schreit.

Ps. 42.

SONATA.

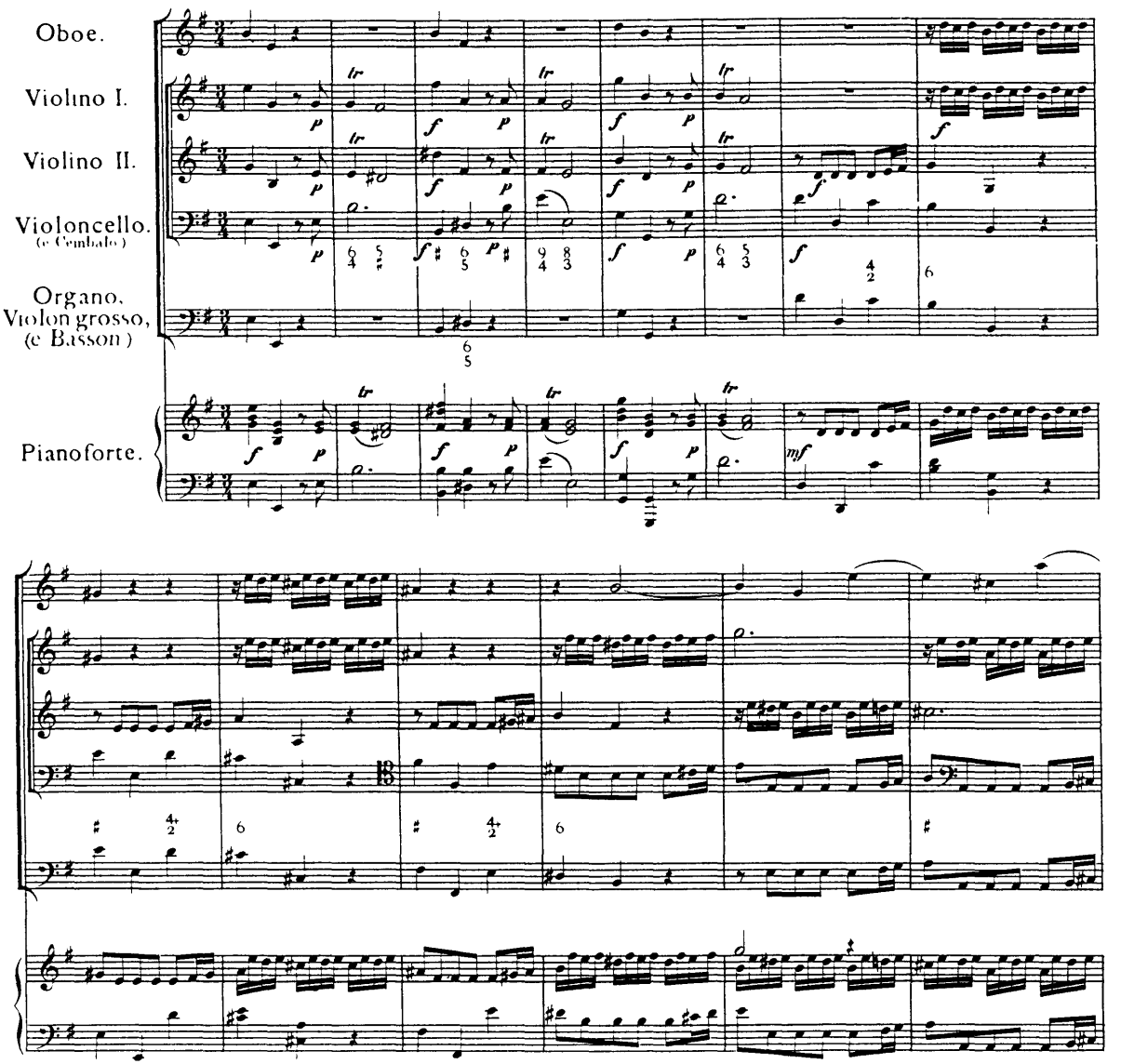

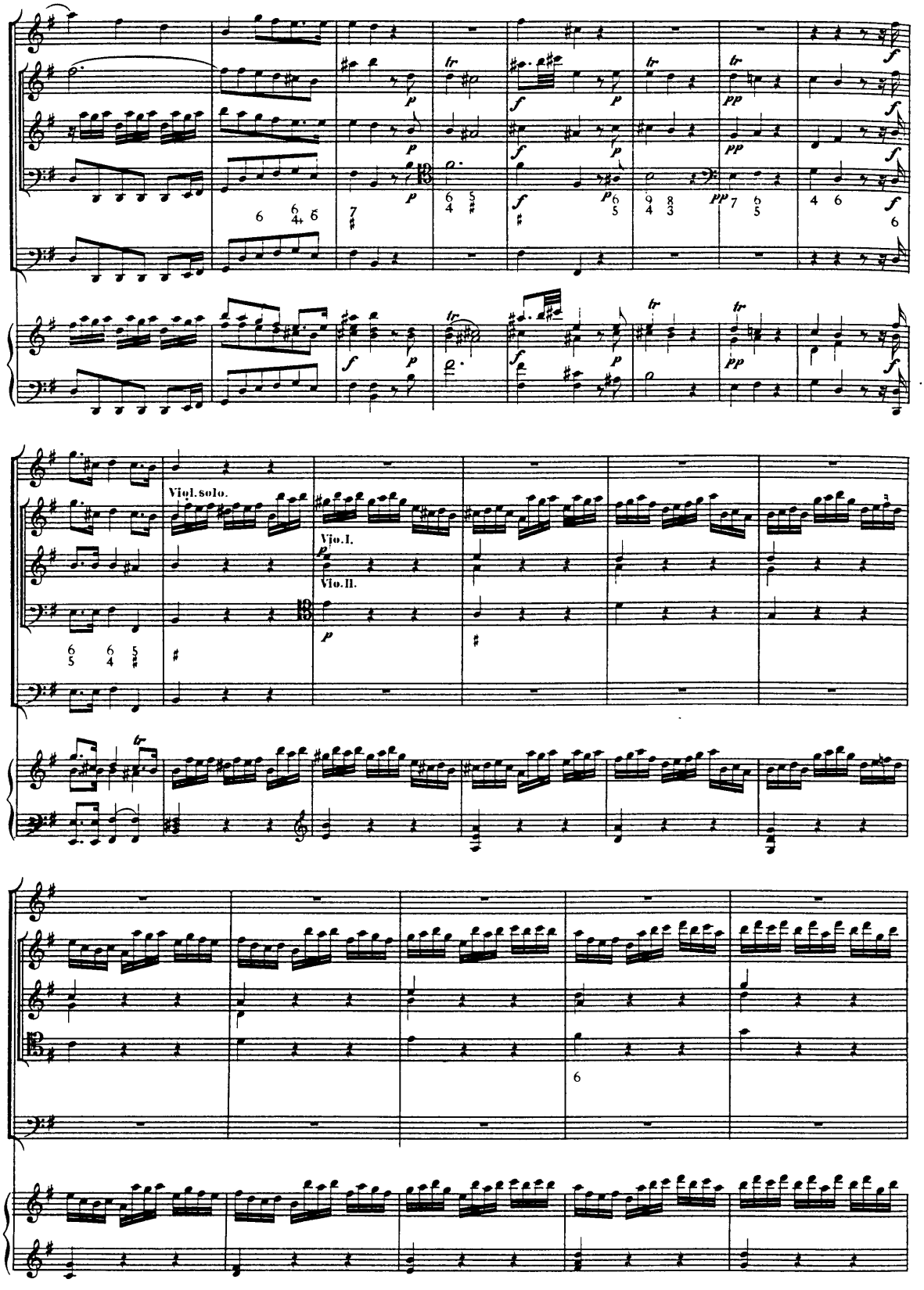
Viol. solo.
Vio. I.
Vio. II.

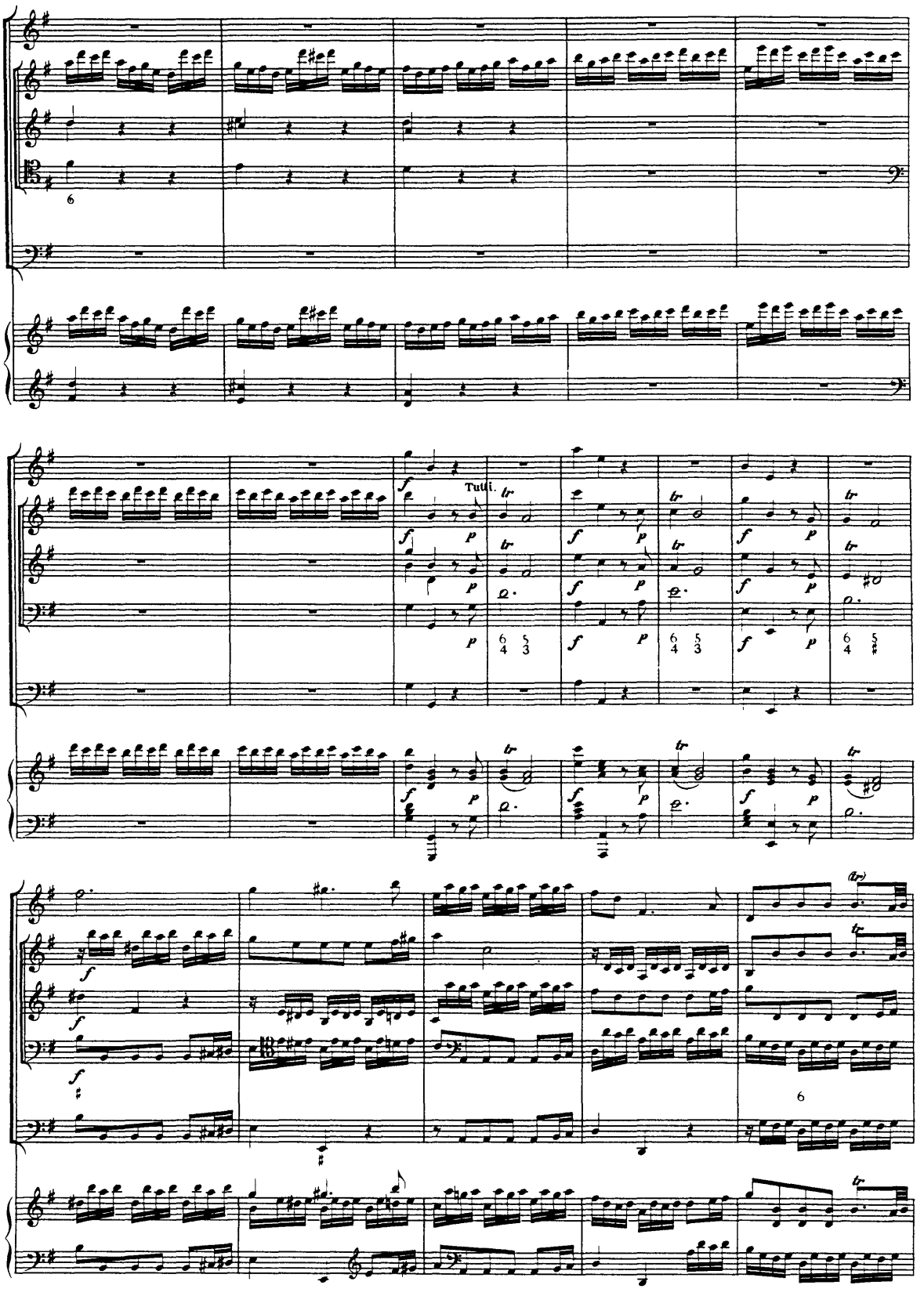
Tutti.

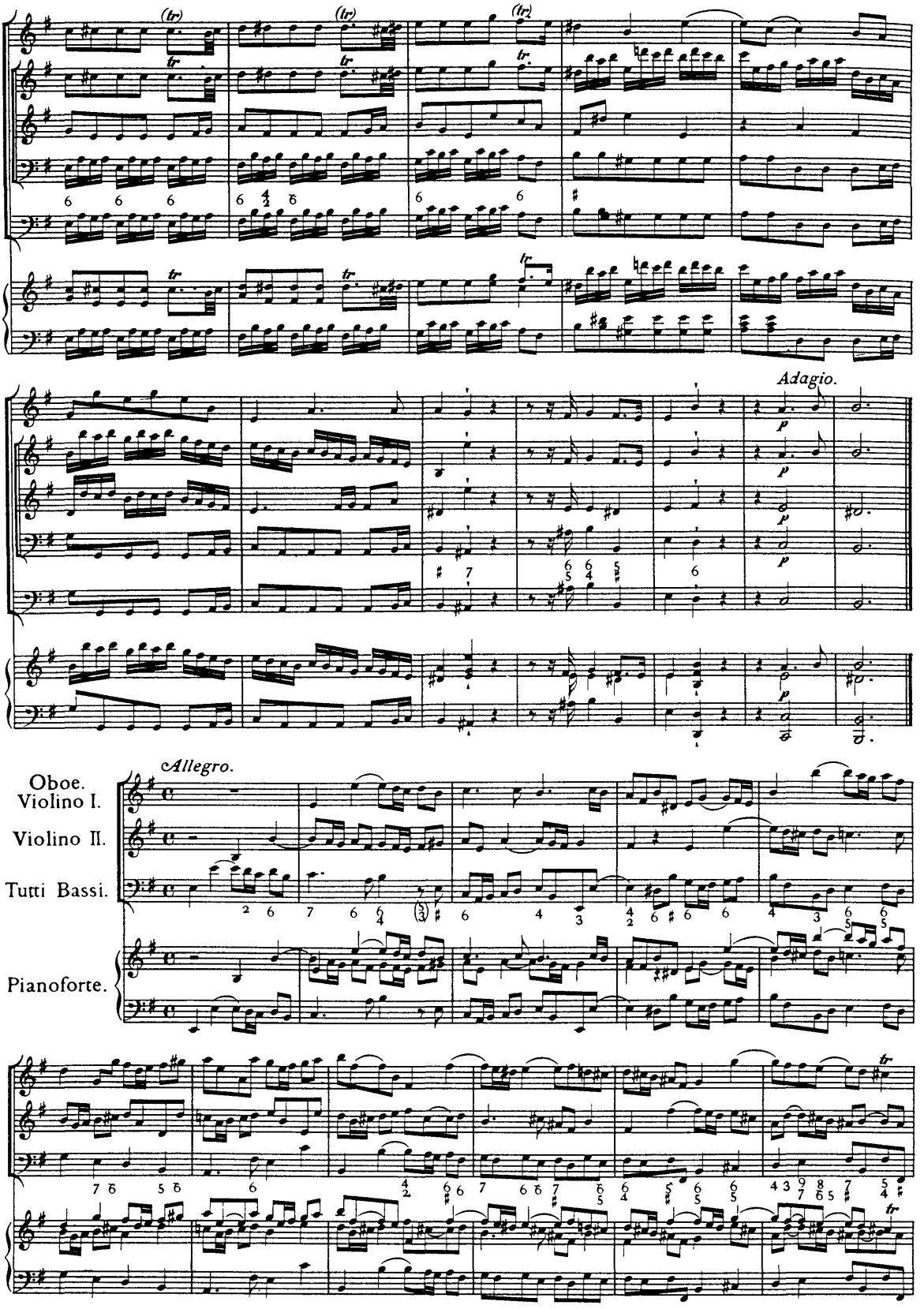
Adagio.
Allegro.
Oboe.
Violino I.
Violino II.
Tutti Bassi.
Pianoforte.

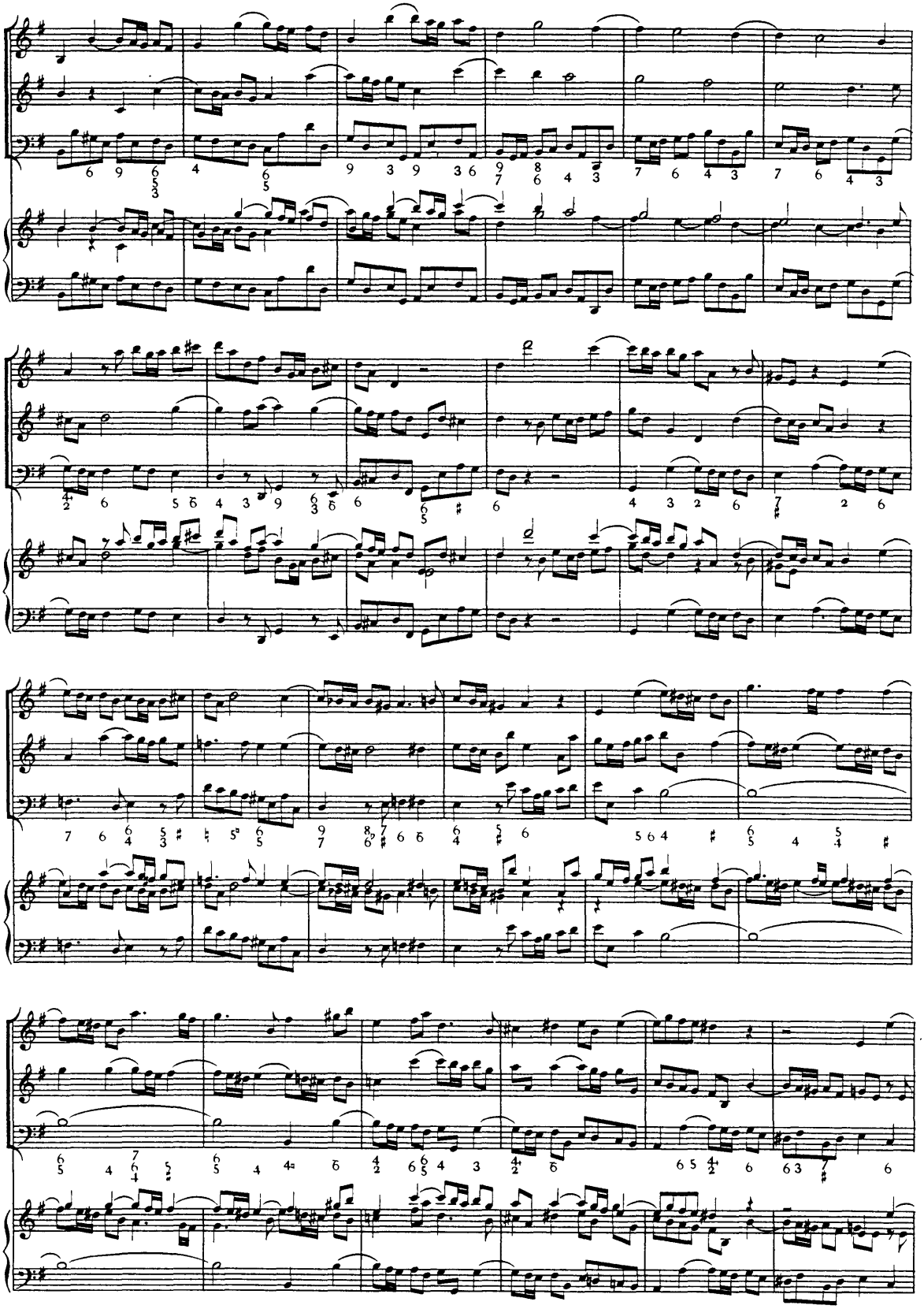

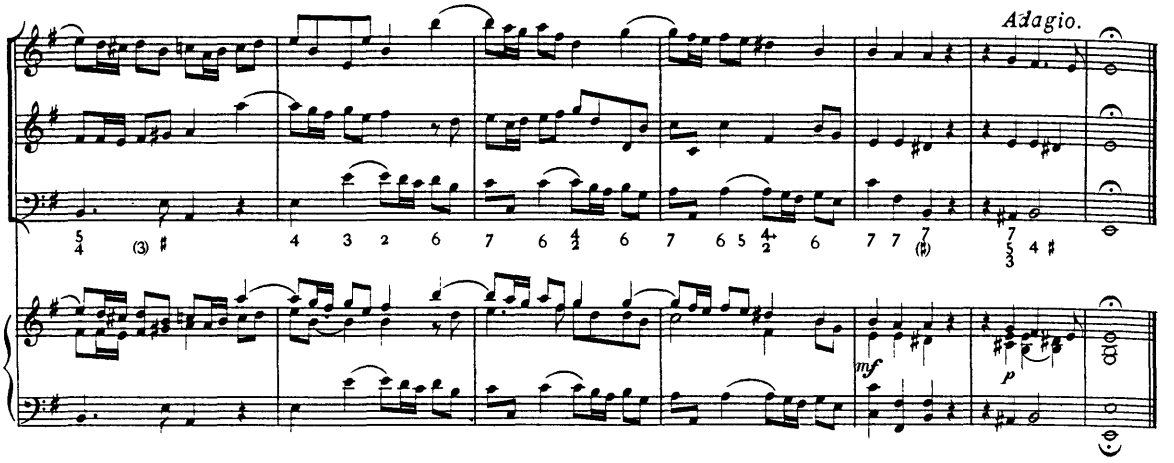
Adagio.
mf
p

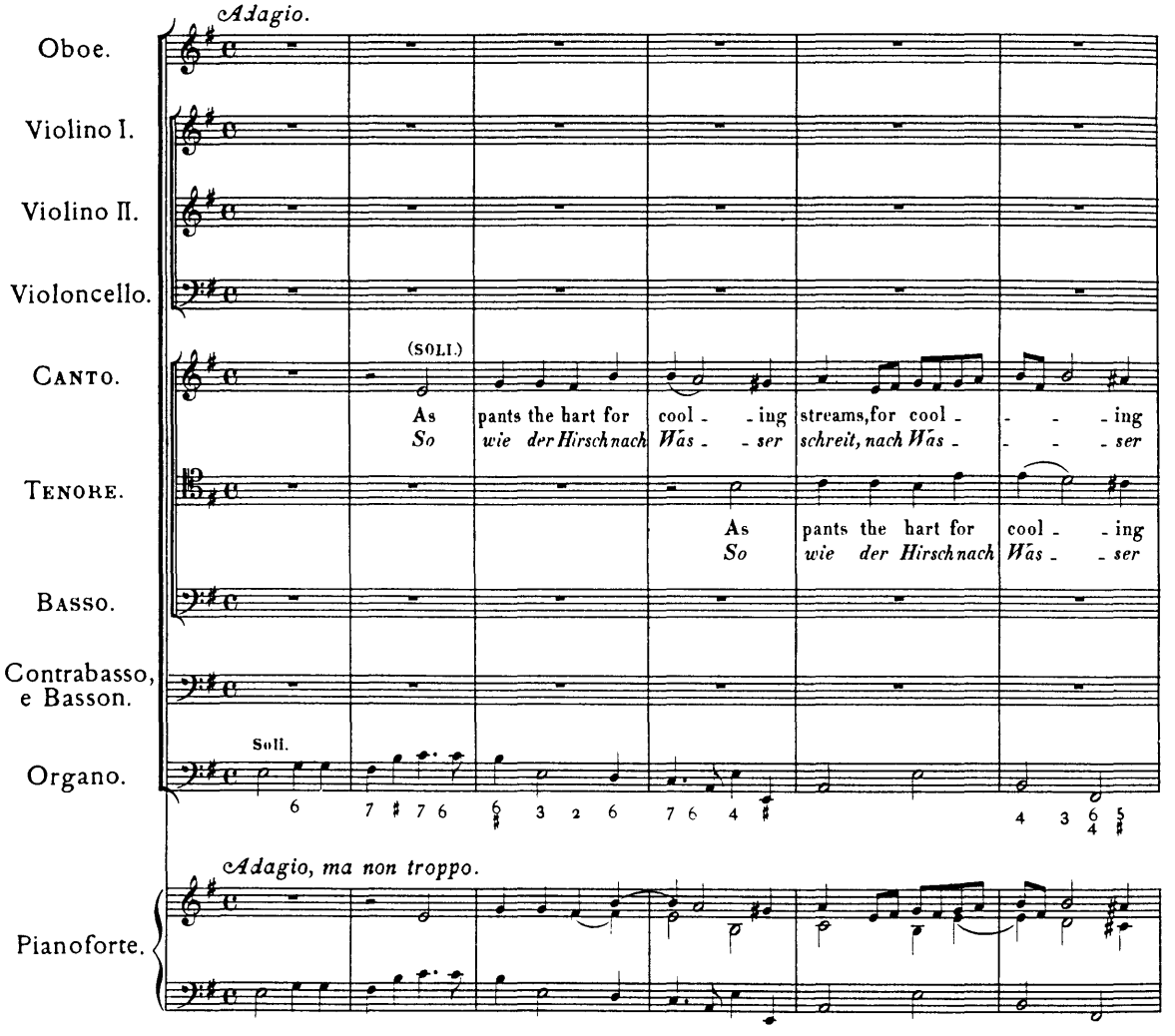
Adagio.
Oboe.
Violino I.
Violino II.
Violoncello.
Canto.
(Soli.)
As pants the hart for cool - - ing streams, for cool - - - - ing
So wie der Hirsch nach Was - - ser schreit, nach Was - - - - ser
Tenore.
As pants the hart for cool - - ing
So wie der Hirsch nach Was - - ser
Basso.
Contrabasso, e Basson.
Soli.
Organo.
Adagio, ma non troppo.
Pianoforte.

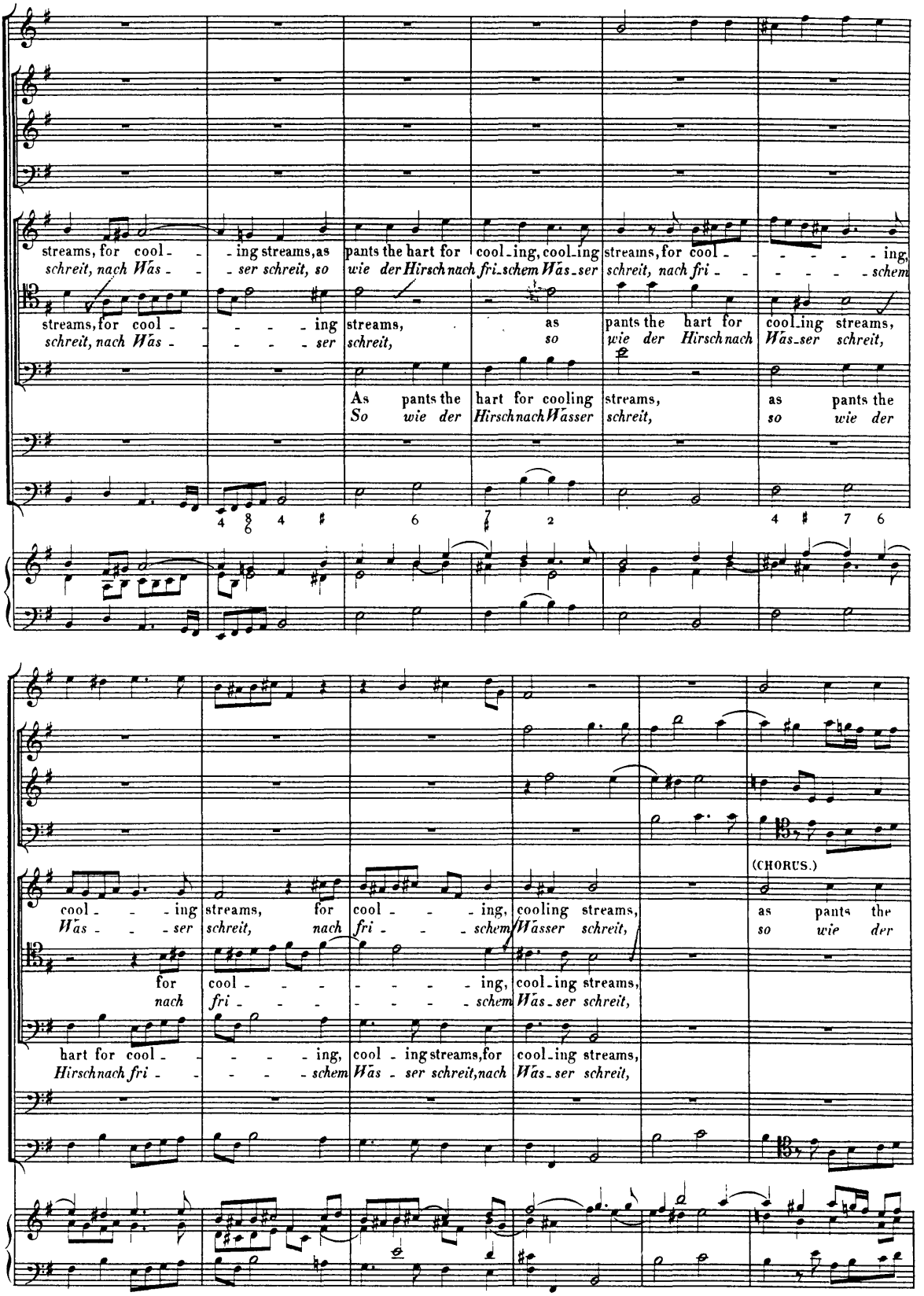
streams, for cool - - ing streams, as pants the hart for cool-ing, cool-ing streams, for cool - - - - - - ing,
schreit, nach Was - - ser schreit, so wie der Hirsch nach fri-schem Was-ser schreit, nach fri - - - - - - schem
streams, for cool - - - - ing streams, as pants the hart for cool-ing streams,
schreit, nach Was - - - - ser schreit, so wie der Hirsch nach Was-ser schreit,
As pants the hart for cooling streams, as pants the
So wie der Hirsch nach Wasser schreit, so wie der
cool - - - ing streams, for cool - - - ing, cooling streams, (CHORUS.) as pants the
Was - - - ser schreit, nach fri - - - schem Wasser schreit, so wie der
for cool - - - - - - - ing, cool-ing streams,
nach fri - - - - - - - schem Was-ser schreit,
hart for cool - - - - ing, cool - ing streams, for cool-ing streams,
Hirsch nach fri - - - - schem Was - ser schreit, nach Was-ser schreit,

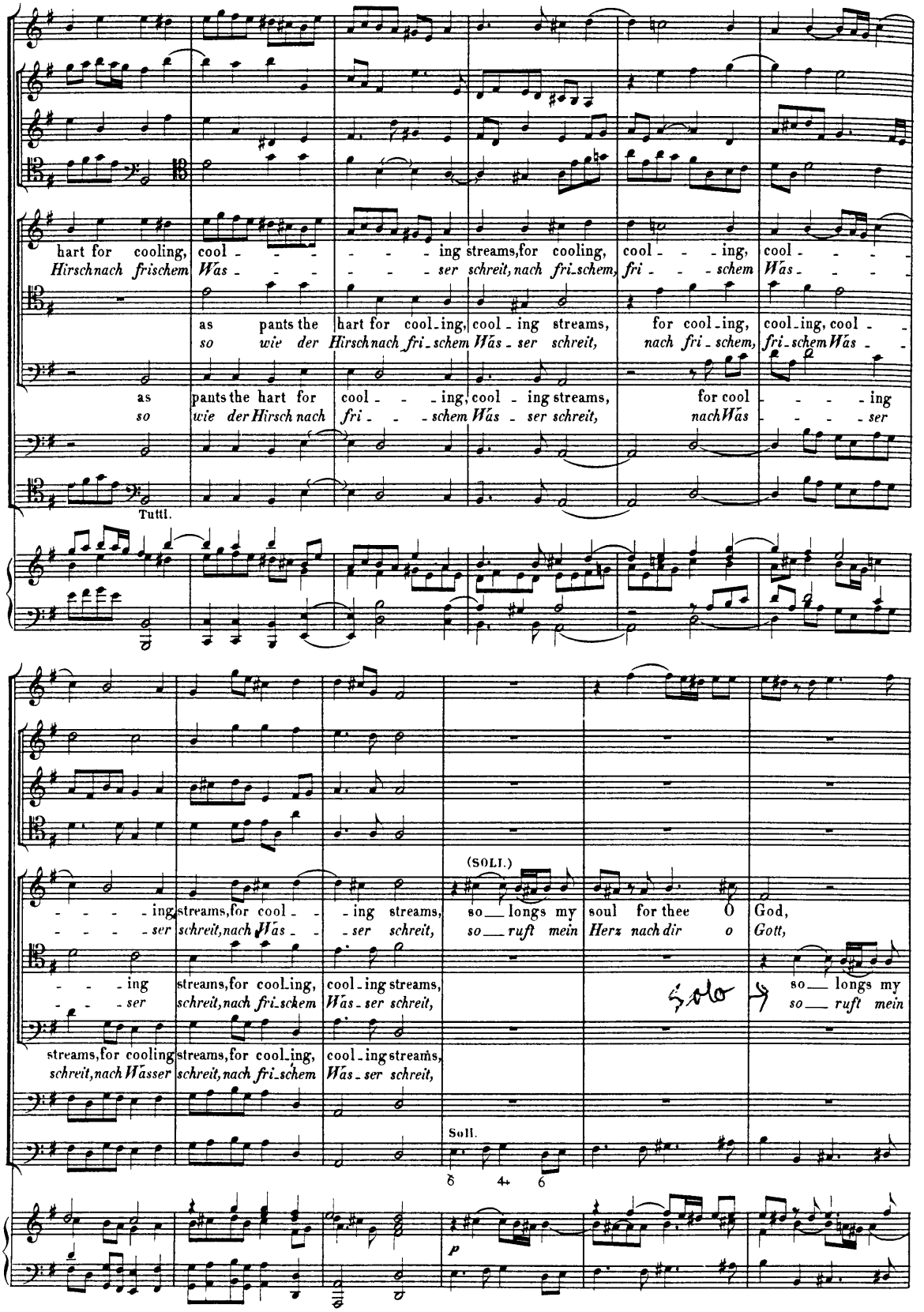
hart for cooling, cool - - - - - - ing streams, for cooling, cool - - - ing, cool - - - -
Hirsch nach frischem Was - - - - - - ser schreit, nach fri-schem, fri - - - schem Was - - - -
as pants the hart for cool-ing, cool - ing streams, for cool-ing, cool-ing, cool - -
so wie der Hirsch nach fri-schem Was - ser schreit, nach fri-schem, fri-schem Was - -
as pants the hart for cool - - - ing, cool - ing streams, for cool - - - - ing
so wie der Hirsch nach fri - - - schem Was - ser schreit, nach Was - - - - ser
Tutti.
- - - - ing streams, for cool - - ing streams, so — longs my soul for thee O God,
- - - - ser schreit, nach Was - - ser schreit, so — ruft mein Herz nach dir o Gott,
(SOLI.)
- - - ing streams, for cool-ing, cool-ing streams, so — longs my
- - - ser schreit, nach fri-schem Was-ser schreit, so — ruft mein
Solo
streams, for cooling streams, for cool-ing, cool-ing streams,
schreit, nach Wasser schreit, nach fri-schem Was-ser schreit,
Soli.
6 4+ 6
p

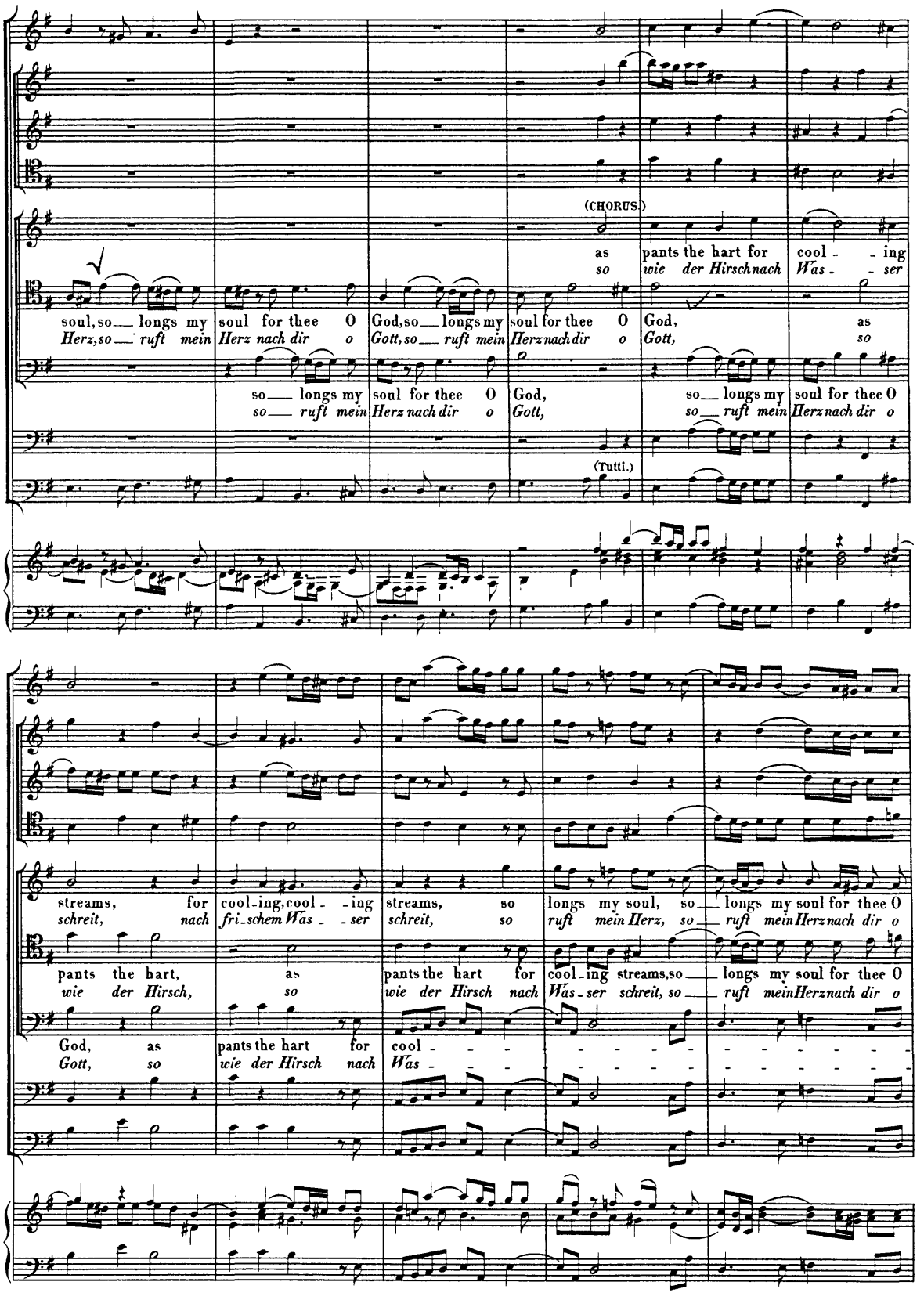

(CHORUS.)

as pants the hart for cool - - ing
so wie der Hirsch nach Was - - ser

soul, so — longs my soul for thee O God, so — longs my soul for thee O God, as
Herz, so — ruft mein Herz nach dir o Gott, so — ruft mein Herz nach dir o Gott, so

so — longs my soul for thee O God, so — longs my soul for thee O
so — ruft mein Herz nach dir o Gott, so — ruft mein Herz nach dir o

(Tutti.)

streams, for cool-ing, cool - - ing streams, so longs my soul, so — longs my soul for thee O
schreit, nach fri-schem Was - - ser schreit, so ruft mein Herz, so — ruft mein Herz nach dir o

pants the hart, as pants the hart for cool-ing streams, so — longs my soul for thee O
wie der Hirsch, so wie der Hirsch nach Was-ser schreit, so — ruft mein Herz nach dir o

God, as pants the hart for cool -
Gott, so wie der Hirsch nach Was - - - - - - - - - - - - - - - - - - -

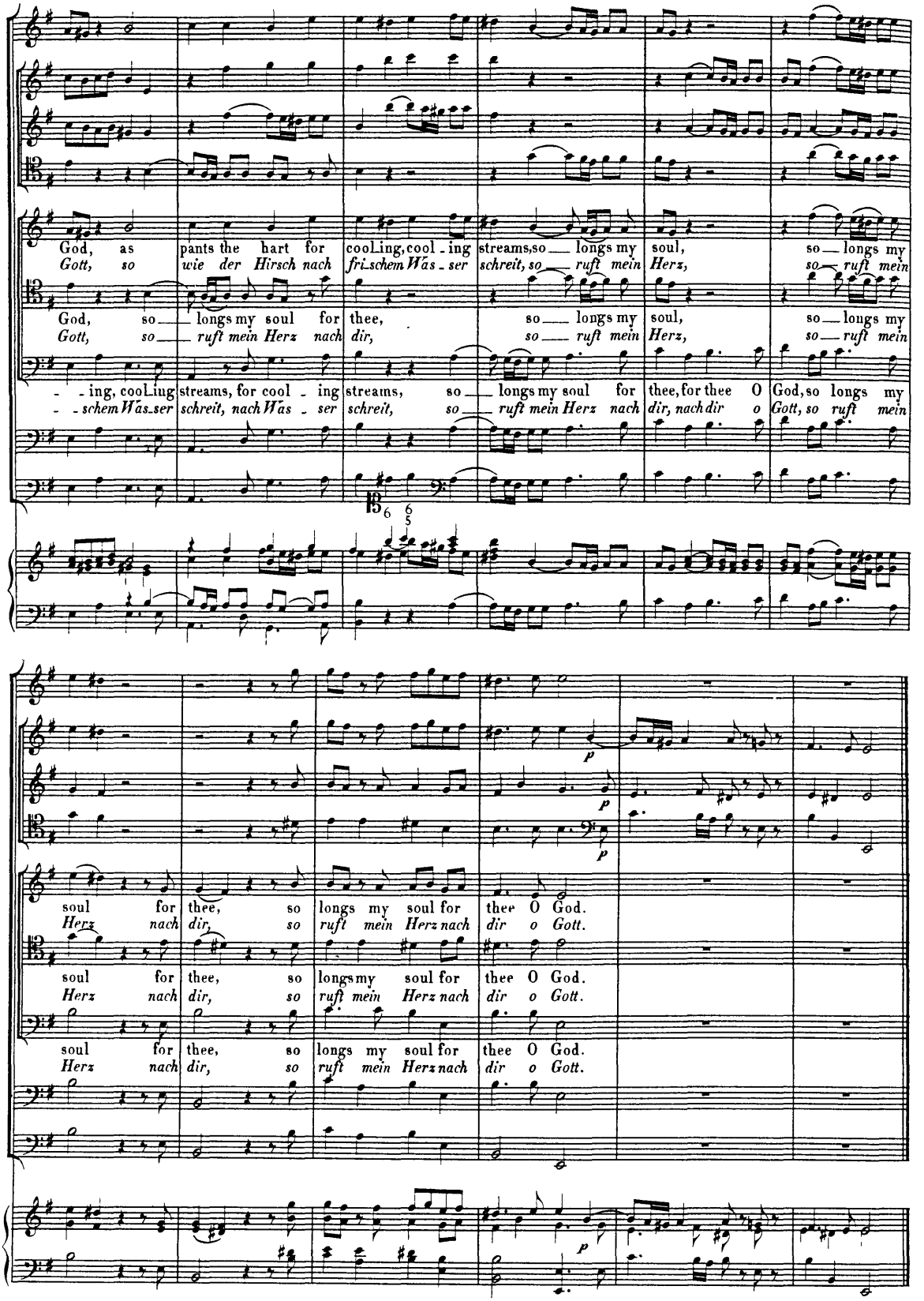
God, as pants the hart for cool_ing, cool_ing streams, so longs my soul, so longs my
Gott, so wie der Hirsch nach fri_schem Was_ser schreit, so ruft mein Herz, so ruft mein
God, so longs my soul for thee, so longs my soul, so longs my
Gott, so ruft mein Herz nach dir, so ruft mein Herz, so ruft mein
_ _ing, cool_ing streams, for cool _ ing streams, so longs my soul for thee, for thee O God, so longs my
_ _schem Was_ser schreit, nach Was _ ser schreit, so ruft mein Herz nach dir, nach dir o Gott, so ruft mein
6 6 5
soul for thee, so longs my soul for thee O God.
Herz nach dir, so ruft mein Herz nach dir o Gott.
soul for thee, so longs my soul for thee O God.
Herz nach dir, so ruft mein Herz nach dir o Gott.
soul for thee, so longs my soul for thee O God.
Herz nach dir, so ruft mein Herz nach dir o Gott.
p
p
p
p

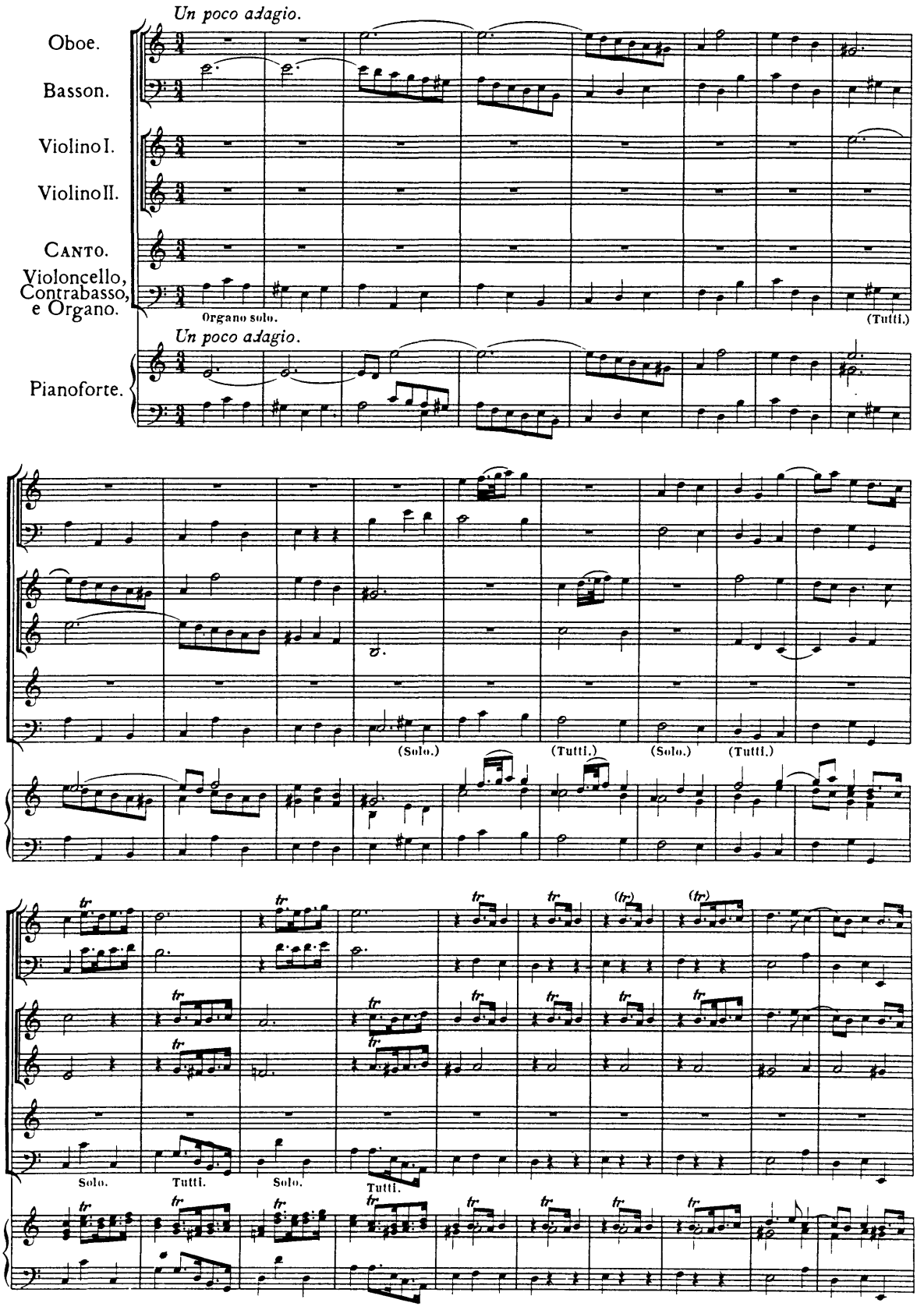
Un poco adagio.
Oboe.
Basson.
Violino I.
Violino II.
Canto.
Violoncello, Contrabasso, e Organo.
Organo solo.
(Tutti.)
Un poco adagio.
Pianoforte.
(Solo.)
(Tutti.)
(Solo.)
(Tutti.)
Solo.
Tutti.
Solo.
Tutti.

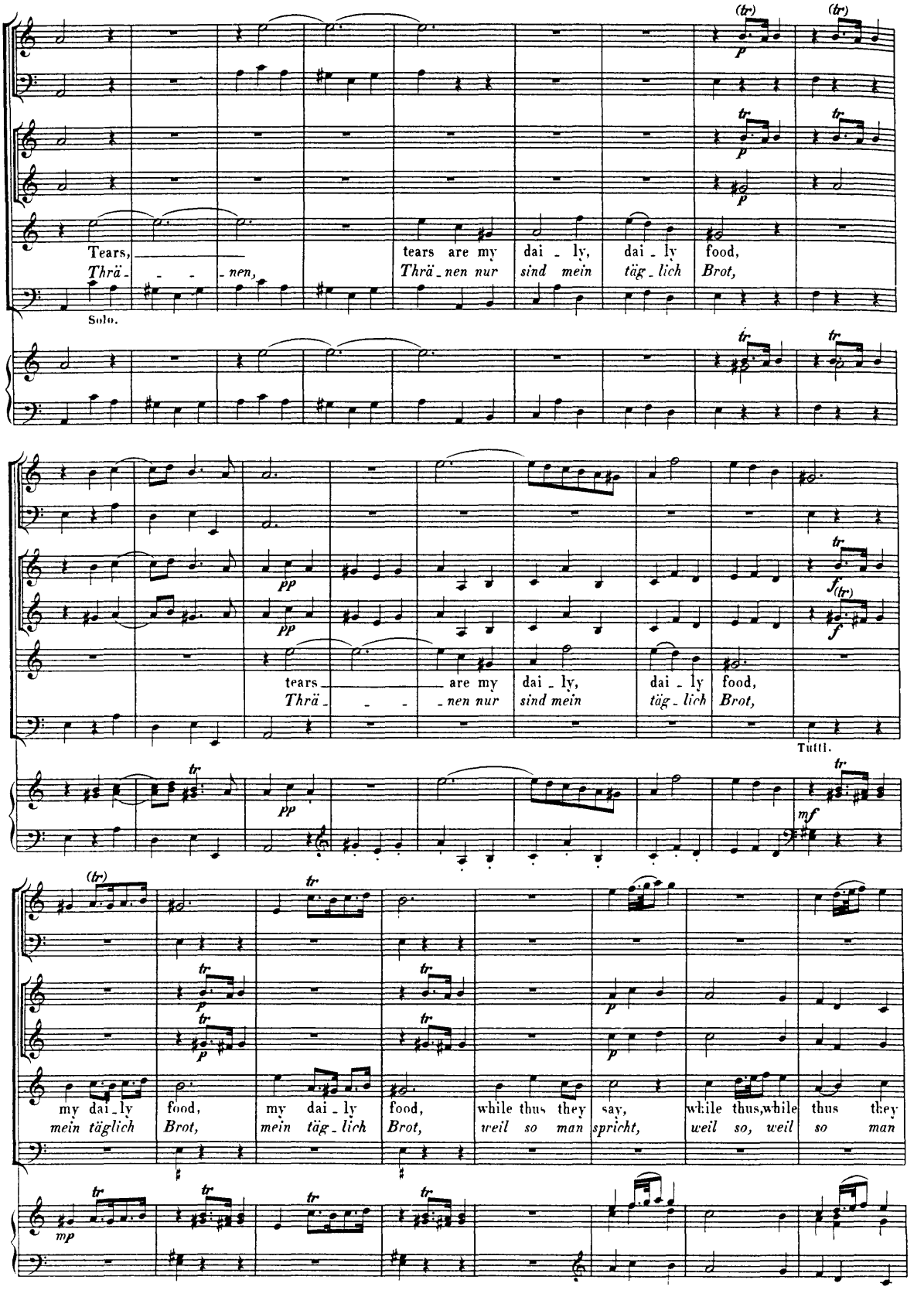

Tears, tears are my dai - ly, dai - ly food,
Thrä - - - nen, Thrä - nen nur sind mein täg - lich Brot,

Solo.

tears are my dai - ly, dai - ly food,
Thrä - - - nen nur sind mein täg - lich Brot,

Tutti.

my dai - ly food, my dai - ly food, while thus they say, while thus, while thus they
mein täglich Brot, mein täg - lich Brot, weil so man spricht, weil so, weil so man

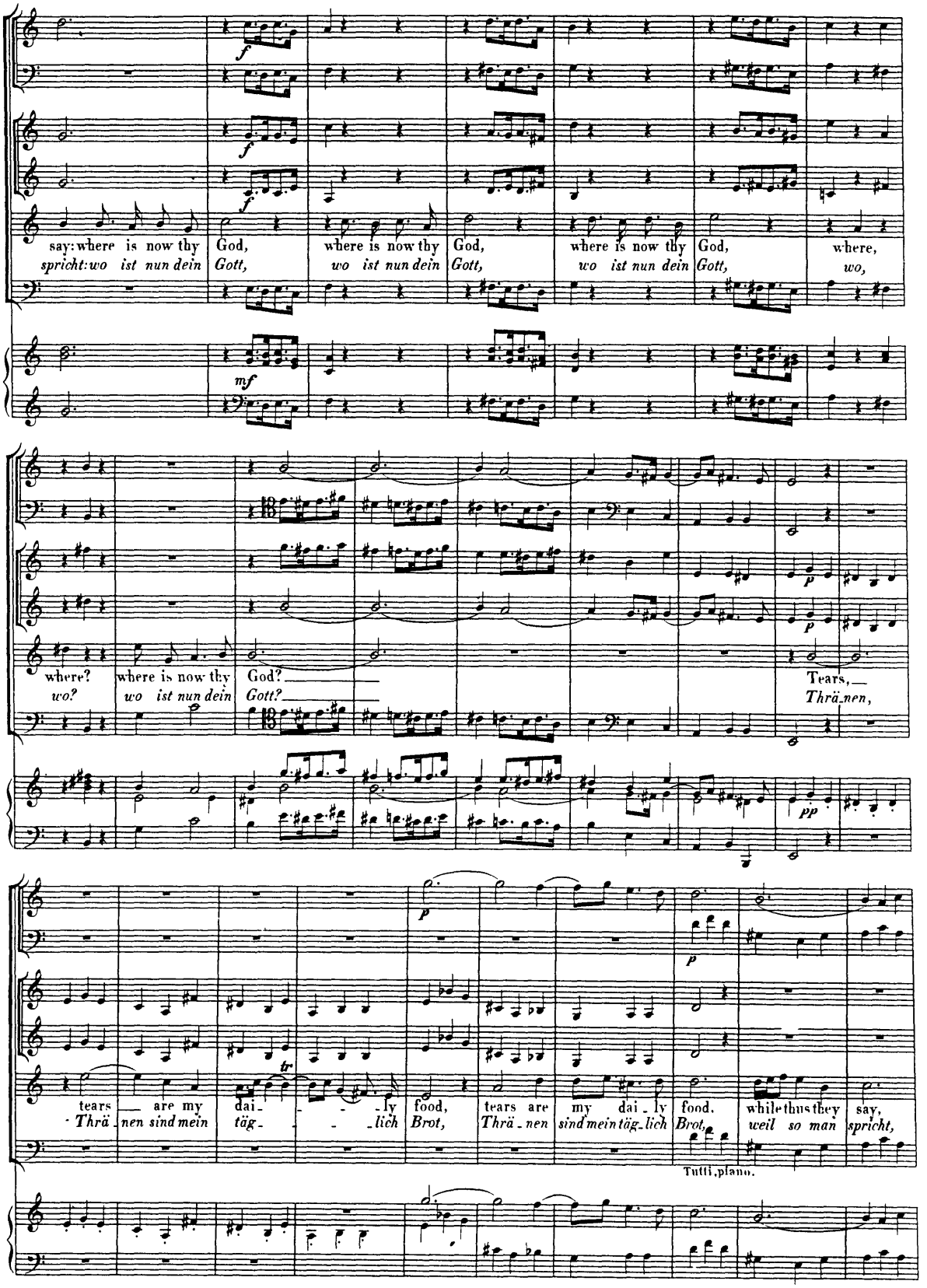
f
say: where is now thy God, where is now thy God, where is now thy God, where,
spricht: wo ist nun dein Gott, wo ist nun dein Gott, wo ist nun dein Gott, wo,
mf
where? where is now thy God? Tears,
wo? wo ist nun dein Gott? Thrä-nen,
p
pp
tears are my dai-ly food, tears are my dai-ly food. while thus they say,
Thrä-nen sind mein täg-lich Brot, Thrä-nen sind mein täg-lich Brot, weil so man spricht,
tr
Tutti, piano.

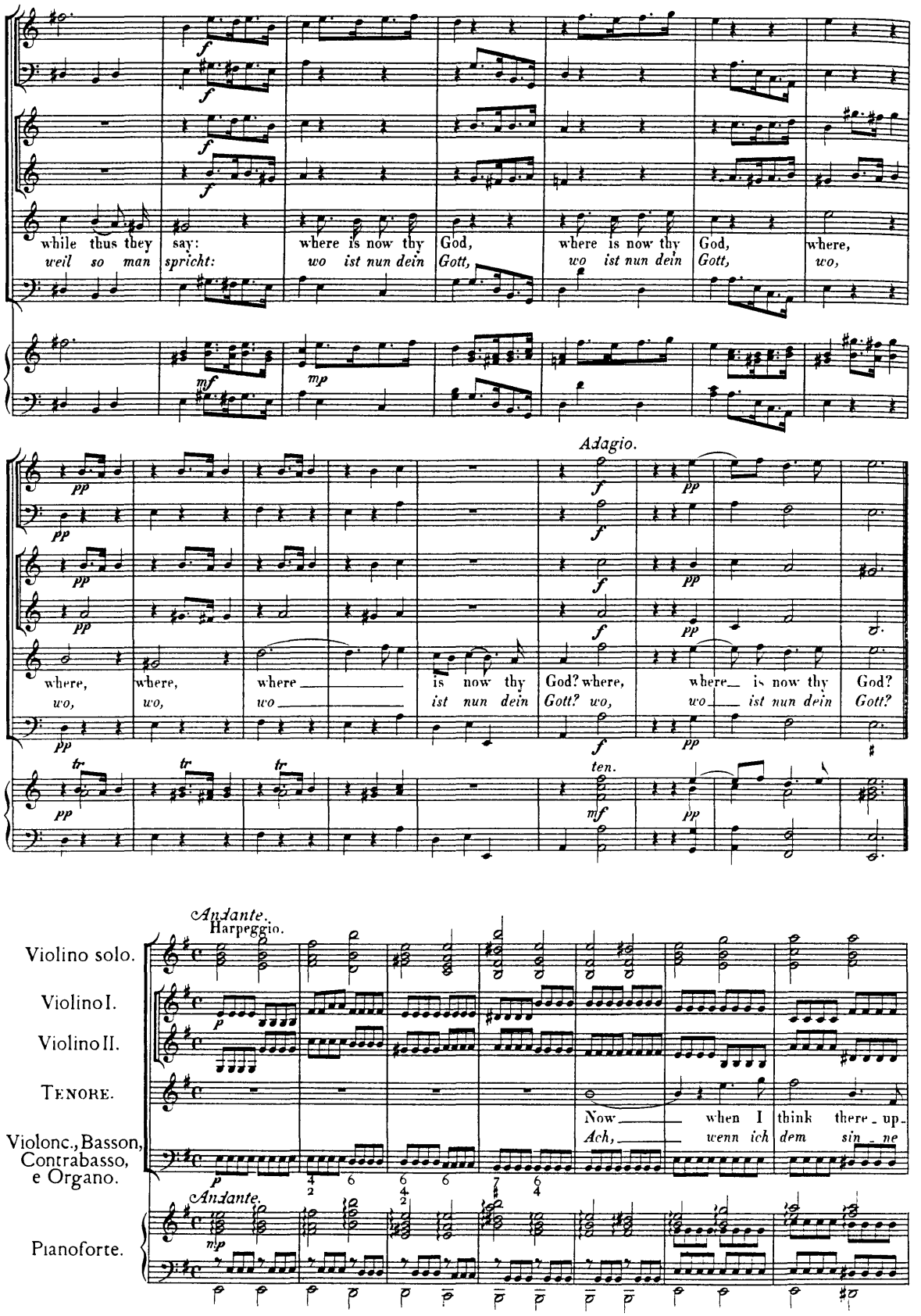
while thus they say: where is now thy God, where is now thy God, where,
weil so man spricht: wo ist nun dein Gott, wo ist nun dein Gott, wo,
Adagio.
where, where, where is now thy God? where, where is now thy God?
wo, wo, wo ist nun dein Gott? wo, wo ist nun dein Gott?
ten.
Andante.
Harpeggio.
Violino solo.
Violino I.
Violino II.
Tenore.
Now when I think there up-
Ach, wenn ich dem sin-ne
Violonc., Basson, Contrabasso, e Organo.
Andante.
Pianoforte.

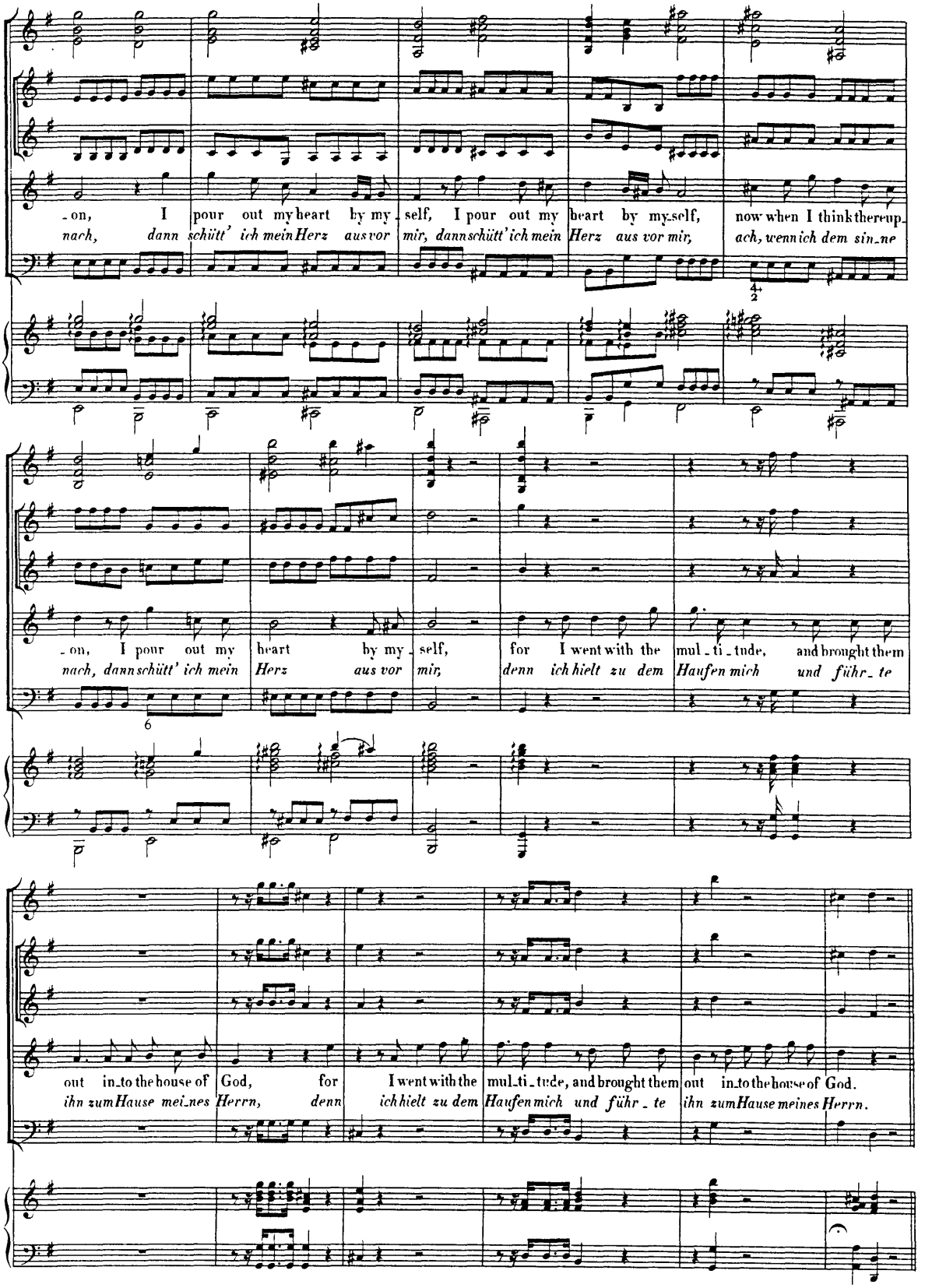
-on, I pour out my heart by my-self, I pour out my heart by my-self, now when I think thereup-
nach, dann schütt' ich mein Herz aus vor mir, dann schütt' ich mein Herz aus vor mir, ach, wenn ich dem sin-ne
-on, I pour out my heart by my-self, for I went with the mul-ti-tude, and brought them
nach, dann schütt' ich mein Herz aus vor mir, denn ich hielt zu dem Haufen mich und führ-te
out in-to the house of God, for I went with the mul-ti-tude, and brought them out in-to the house of God.
ihn zum Hause mei-nes Herrn, denn ich hielt zu dem Haufen mich und führ-te ihn zum Hause meines Herrn.

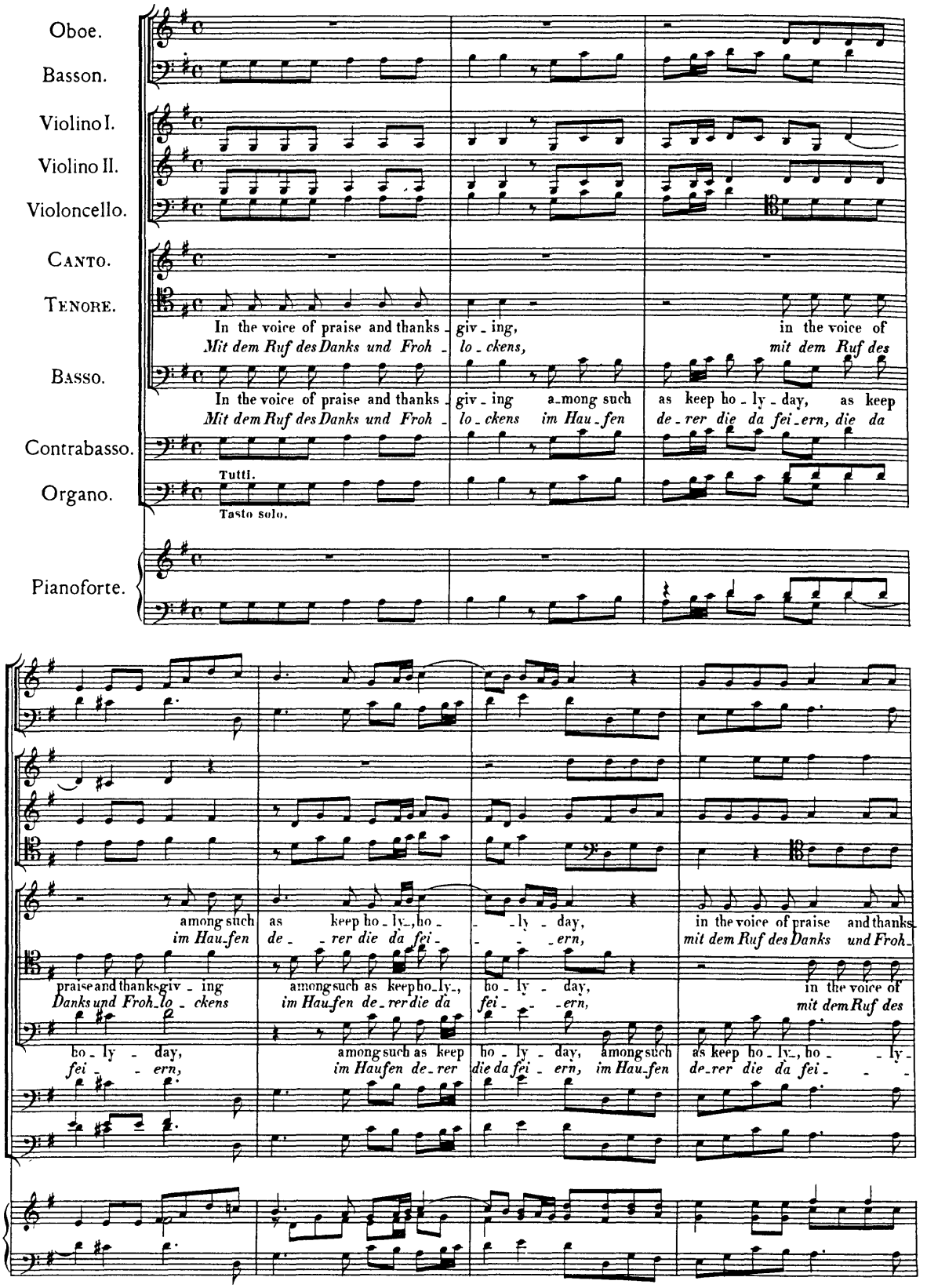
Oboe.
Basson.
Violino I.
Violino II.
Violoncello.
Canto.
Tenore.
In the voice of praise and thanks - giv - ing,
in the voice of
Mit dem Ruf des Danks und Froh - lo - ckens,
mit dem Ruf des
Basso.
In the voice of praise and thanks - giv - ing among such as keep ho - ly - day, as keep
Mit dem Ruf des Danks und Froh - lo - ckens im Hau - fen de - rer die da fei - ern, die da
Contrabasso.
Tutti.
Organo.
Tasto solo.
Pianoforte.
among such as keep ho - ly -, ho - - ly - day,
in the voice of praise and thanks
im Hau - fen de - - rer die da fei - - - ern,
mit dem Ruf des Danks und Froh -
praise and thanks giv - ing among such as keep ho - ly -, ho - ly - day,
in the voice of
Danks und Froh - lo - ckens im Hau - fen de - rer die da fei - - - ern,
mit dem Ruf des
ho - ly - day, among such as keep ho - ly - day, among such as keep ho - ly -, ho - - ly -
fei - - ern, im Hau - fen de - rer die da fei - ern, im Hau - fen de - rer die da fei - - -

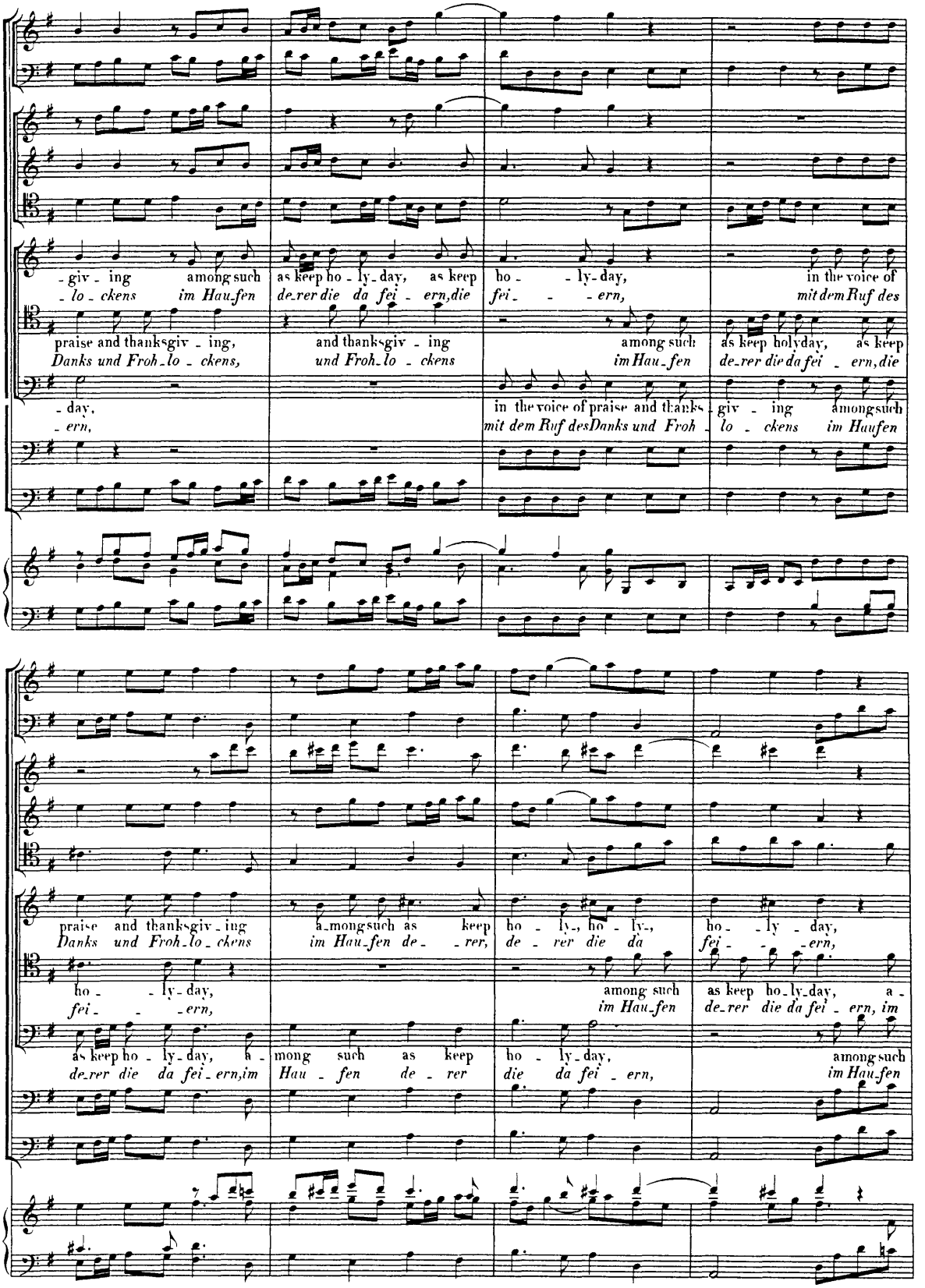
-giv- ing among such as keep ho-ly-day, as keep ho- -ly-day, in the voice of
-lo-ckens im Hau-fen de-rer die da fei- -ern, die fei- -ern, mit dem Ruf des
praise and thanksgiv- ing, and thanksgiv- ing among such as keep holyday, as keep
Danks und Froh-lo-ckens, und Froh-lo-ckens im Hau-fen de-rer die da fei- -ern, die
-day, in the voice of praise and thanks- giv- ing among such
-ern, mit dem Ruf des Danks und Froh- lo- ckens im Hau-fen
praise and thanksgiv-ing among such as keep ho-ly-, ho- -ly- ho- -ly day,
Danks und Froh-lo-ckens im Hau-fen de- -rer, de- rer die da fei- -ern,
ho- -ly-day, among such as keep ho-ly-day, a-
fei- -ern, im Hau-fen de-rer die da fei- -ern, im
as keep ho-ly-day, a- mong such as keep ho- ly-day, among such
de-rer die da fei-ern, im Hau- fen de- rer die da fei- -ern, im Hau-fen

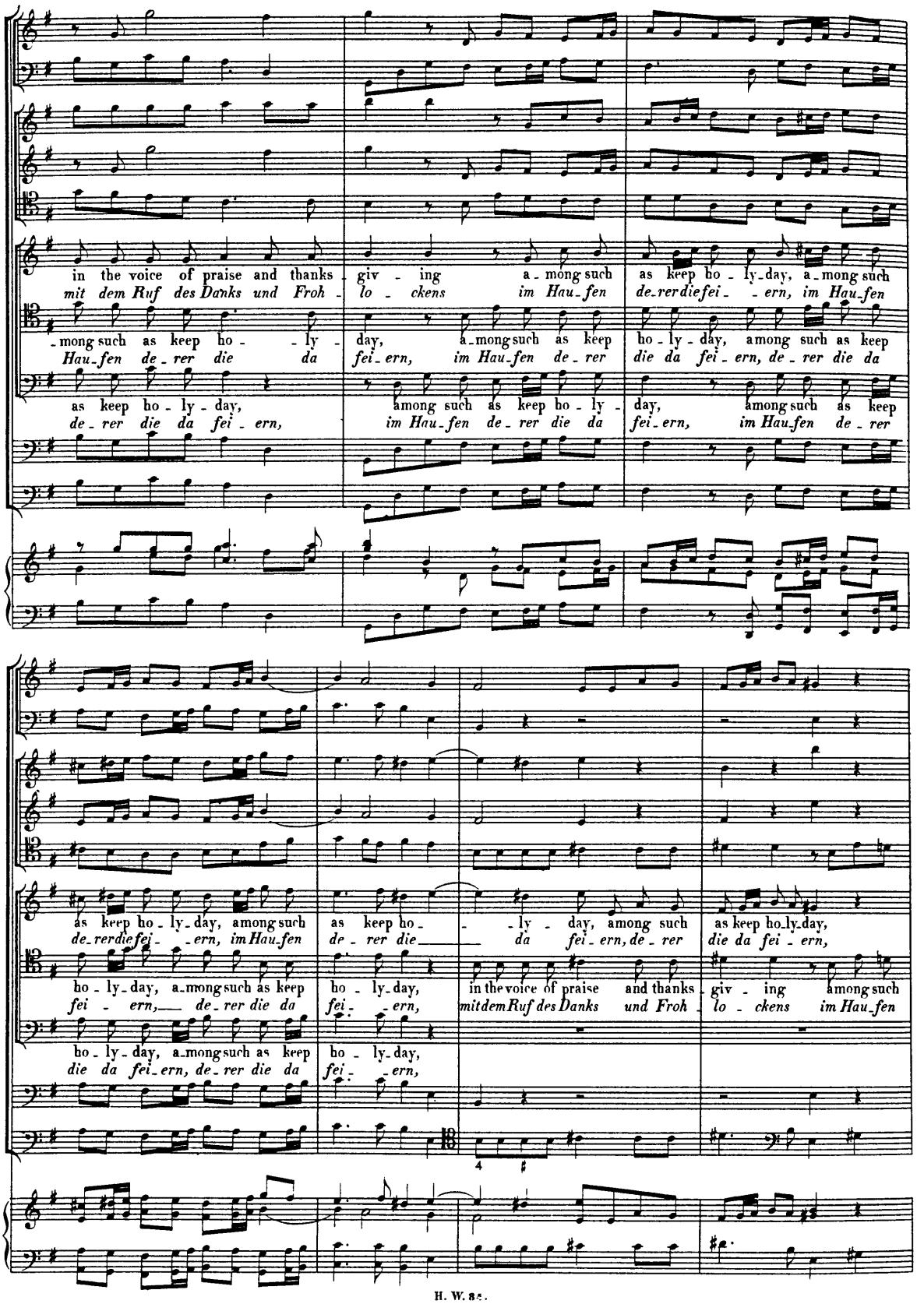
in the voice of praise and thanks giv - ing a - mong such as keep ho - ly - day, a - mong such
mit dem Ruf des Danks und Froh - lo - ckens im Hau - fen de - rer die fei - - ern, im Hau - fen
- mong such as keep ho - - ly - day, a - mong such as keep ho - ly - day, among such as keep
Hau - fen de - rer die da fei - ern, im Hau - fen de - rer die da fei - ern, de - rer die da
as keep ho - ly - day, among such as keep ho - ly - day, among such as keep
de - rer die da fei - ern, im Hau - fen de - rer die da fei - ern, im Hau - fen de - rer
as keep ho - ly - day, among such as keep ho - - ly - day, among such as keep ho - ly - day,
de - rer die fei - - ern, im Hau - fen de - rer die da fei - ern, de - rer die da fei - ern,
ho - ly - day, a - mong such as keep ho - ly - day, in the voice of praise and thanks - giv - ing among such
fei - ern, de - rer die da fei - ern, mit dem Ruf des Danks und Froh - lo - ckens im Hau - fen
ho - ly - day, a - mong such as keep ho - ly - day,
die da fei - ern, de - rer die da fei - ern,

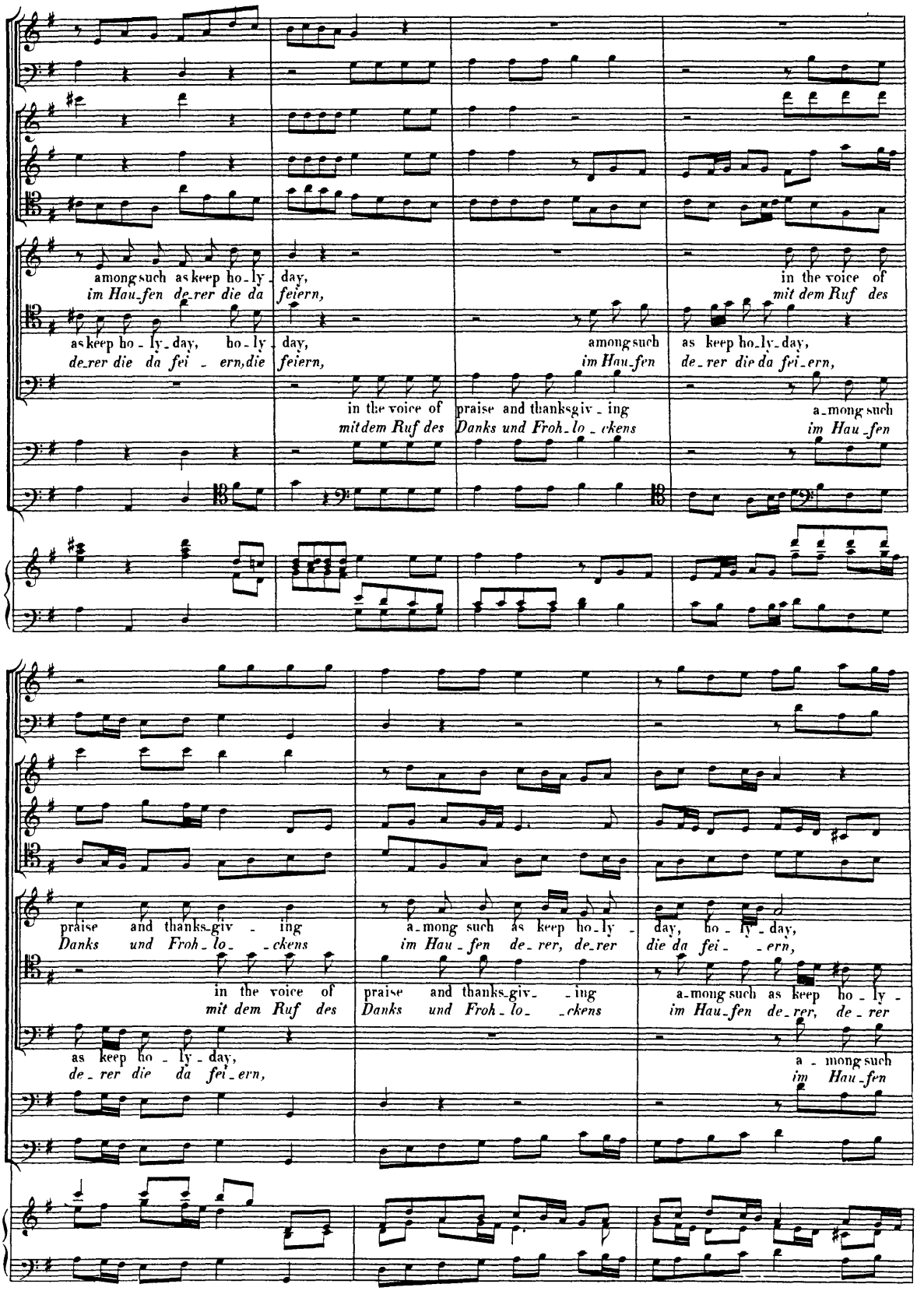
among such as keep ho - ly - day,
im Hau-fen de-rer die da feiern,
in the voice of
mit dem Ruf des
as keep ho - ly - day, ho - ly - day,
de-rer die da fei - ern, die feiern,
among such as keep ho-ly-day,
im Hau-fen de-rer die da fei-ern,
in the voice of praise and thanksgiv - ing
mit dem Ruf des Danks und Froh-lo - ckens
a-mong such
im Hau-fen
praise and thanks-giv - ing
Danks und Froh-lo - ckens
a-mong such as keep ho-ly - day, ho-ly-day,
im Hau-fen de-rer, de-rer die da fei - ern,
in the voice of
mit dem Ruf des
praise and thanks-giv - ing
Danks und Froh-lo - ckens
a-mong such as keep ho - ly -
im Hau-fen de-rer, de-rer
as keep ho - ly - day,
de-rer die da fei-ern,
a - mong such
im Hau-fen

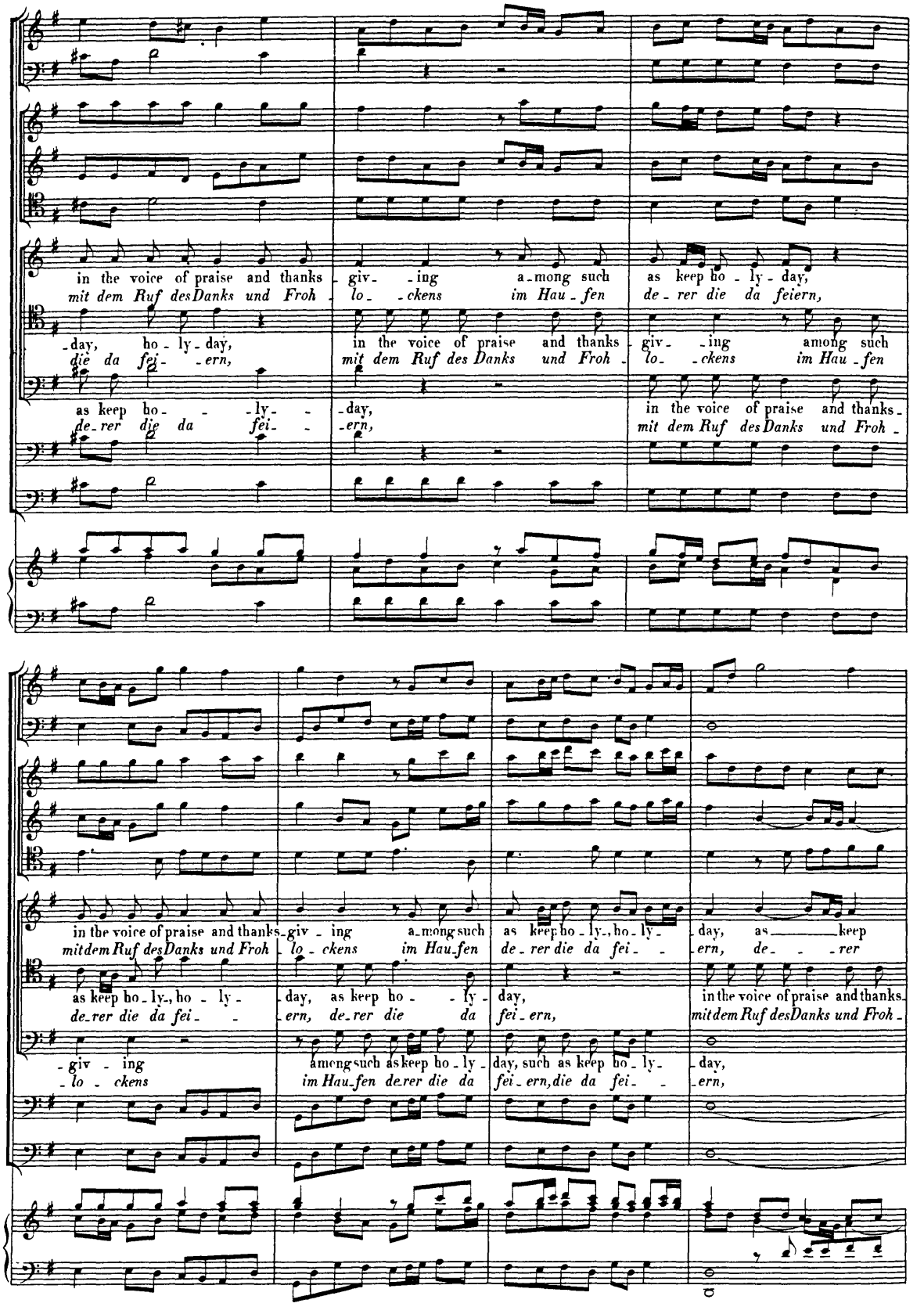
in the voice of praise and thanks giv- -ing a-mong such as keep ho - ly - day,
mit dem Ruf des Danks und Froh lo- -ckens im Hau - fen de - rer die da feiern,
-day, ho - ly - day, in the voice of praise and thanks giv- -ing among such
die da fei- -ern, mit dem Ruf des Danks und Froh lo- -ckens im Hau - fen
as keep ho- - -ly- - -day, in the voice of praise and thanks-
de-rer die da fei- - -ern, mit dem Ruf des Danks und Froh -
in the voice of praise and thanks- giv - ing a-mong such as keep ho - ly-, ho - ly- day, as keep
mit dem Ruf des Danks und Froh lo - ckens im Hau-fen de - rer die da fei- - ern, de- - -rer
as keep ho - ly-, ho - ly- day, as keep ho - - ly- day, in the voice of praise and thanks-
de-rer die da fei- - ern, de- rer die da fei - ern, mit dem Ruf des Danks und Froh -
-giv - ing among such as keep ho - ly- day, such as keep ho - ly- day,
-lo - ckens im Hau-fen de-rer die da fei - ern, die da fei- - -ern,

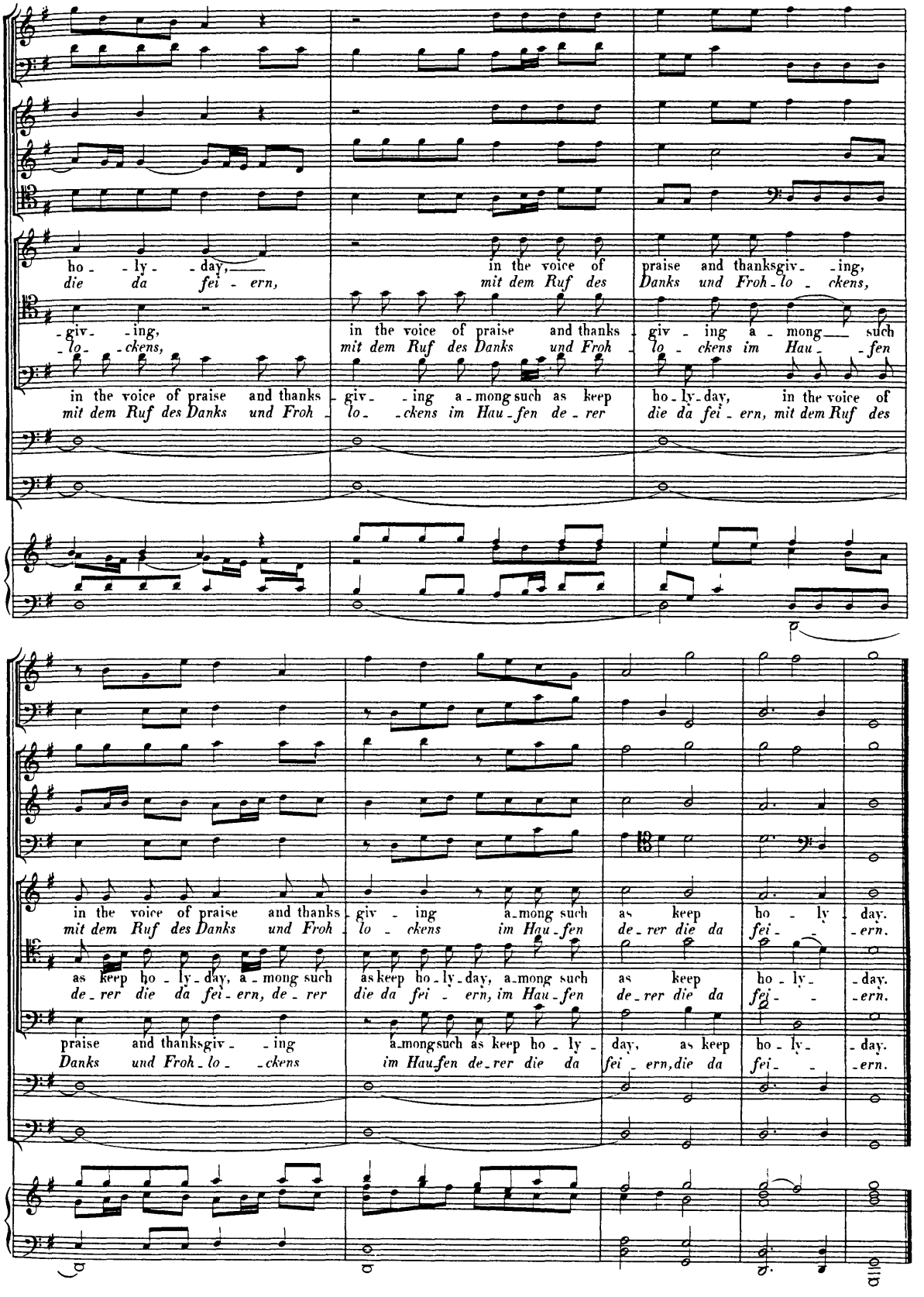
ho - ly - day,
die da fei - ern,
in the voice of
mit dem Ruf des
praise and thanksgiv - ing,
Danks und Froh - lo - ckens,
- giv - ing,
- lo - ckens,
in the voice of praise and thanks
mit dem Ruf des Danks und Froh
giv - ing a - mong such
lo - ckens im Hau - fen
in the voice of praise and thanks giv - ing a - mong such as keep ho - ly - day, in the voice of
mit dem Ruf des Danks und Froh - lo - ckens im Hau - fen de - rer die da fei - ern, mit dem Ruf des
in the voice of praise and thanks giv - ing a - mong such as keep ho - ly - day.
mit dem Ruf des Danks und Froh - lo - ckens im Hau - fen de - rer die da fei - - - ern.
as keep ho - ly - day, a - mong such as keep ho - ly - day, a - mong such as keep ho - ly - - day.
de - rer die da fei - ern, de - rer die da fei - ern, im Hau - fen de - rer die da fei - - - ern.
praise and thanksgiv - ing a - mongsuch as keep ho - ly - day, as keep ho - ly - - day.
Danks und Froh - lo - ckens im Hau - fen de - rer die da fei - ern, die da fei - - - ern.

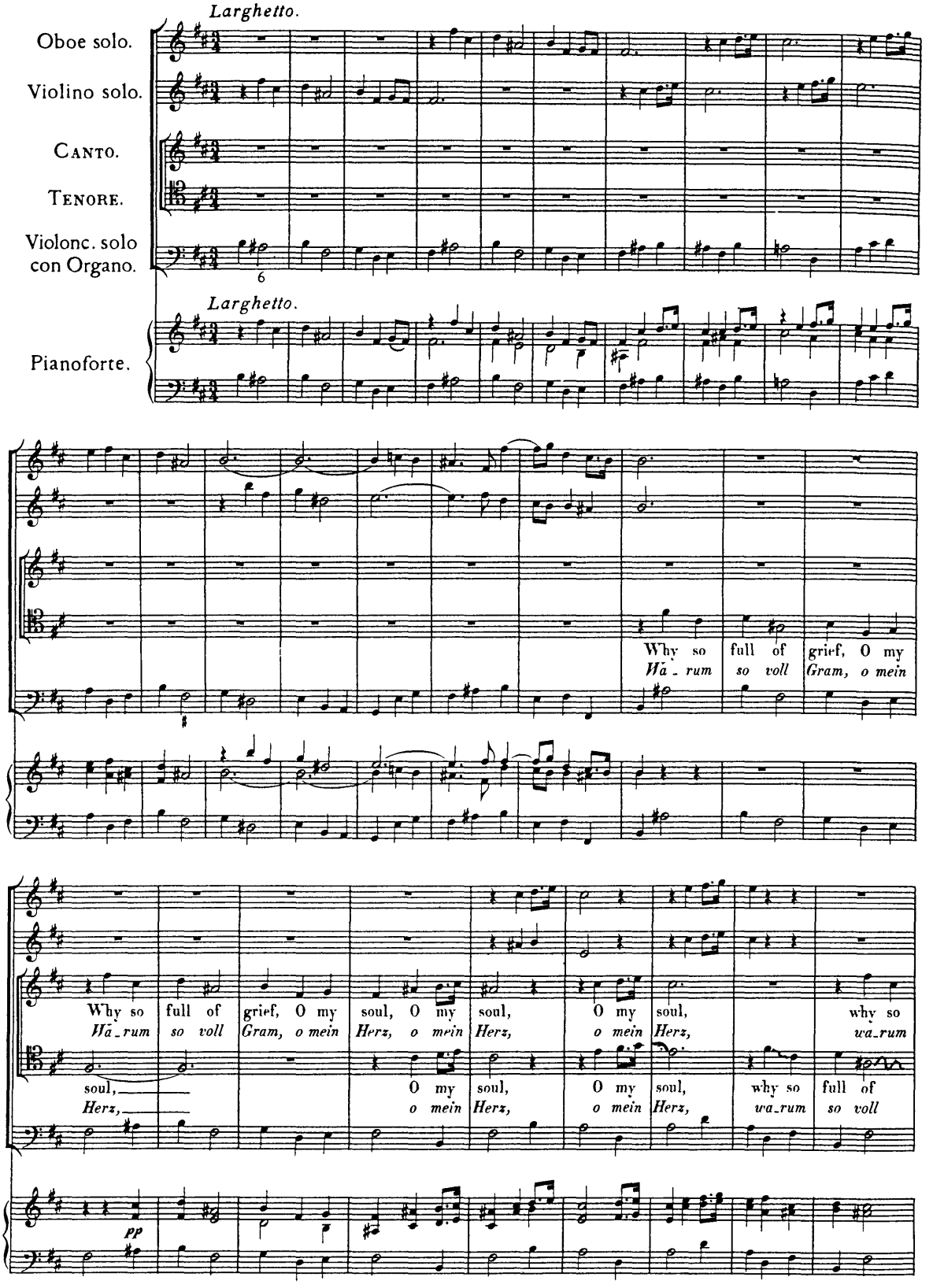
Larghetto.
Oboe solo.
Violino solo.
Canto.
Tenore.
Violonc. solo con Organo.
6
Larghetto.
Pianoforte.
Why so full of grief, O my
Wa_rum so voll Gram, o mein
Why so full of grief, O my soul, O my soul, O my soul, why so
Wa_rum so voll Gram, o mein Herz, o mein Herz, o mein Herz, wa_rum
soul,
Herz,
O my soul, O my soul, why so full of
o mein Herz, o mein Herz, wa_rum so voll
pp

full of grief, so full of grief, O my soul, O my soul? why so dis quie- - -
so voll Gram, so voll von Gram, o mein Herz, o mein Herz? wa-rum so bang
grief, so full of grief, of grief, O my soul, O my soul? why so dis-
Gram, so voll von Gram, von Gram, o mein Herz, o mein Herz? wa-rum so
6
- ted with-in
und wa-rum so kum-mer-voll in
qui-e-ted, why so dis qui-e-ted, why, why? why so dis quie- -ted with-in
kum-mervoll, wa-rum so kum-mervoll, wie? wie? wa-rum so kum- -mer-voll in
me, why so dis qui-e-ted, why so dis qui-e-ted, why, why, why?
mir, wa-rum so kummervoll, wa-rum so kummervoll, wie? wie? wie?
me, why so dis qui-
mir, warum so bang und so

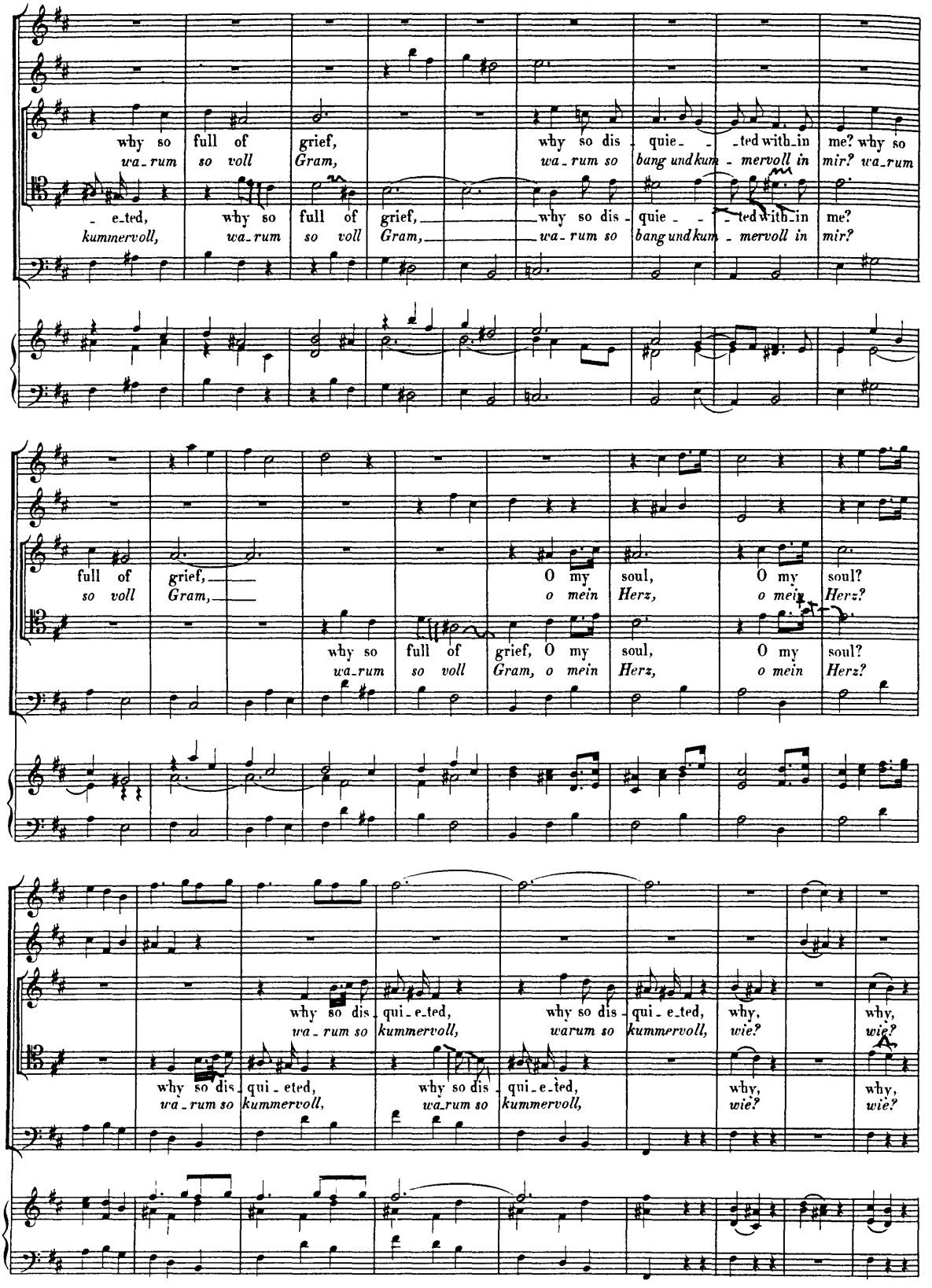
why so full of grief, why so dis quie - - ted with in me? why so
wa - rum so voll Gram, wa - rum so bang und kum - mervoll in mir? wa - rum
- e - ted, why so full of grief, why so dis - quie - - ted with in me?
kummervoll, wa - rum so voll Gram, wa - rum so bang und kum - mervoll in mir?
full of grief, O my soul, O my soul?
so voll Gram, o mein Herz, o mein Herz?
why so full of grief, O my soul, O my soul?
wa - rum so voll Gram, o mein Herz, o mein Herz?
why so dis - qui - e - ted, why so dis - qui - e - ted, why, why,
wa - rum so kummervoll, warum so kummervoll, wie? wie?
why so dis - qui - eted, why so dis - qui - e - ted, why, why,
wa - rum so kummervoll, wa - rum so kummervoll, wie? wie?

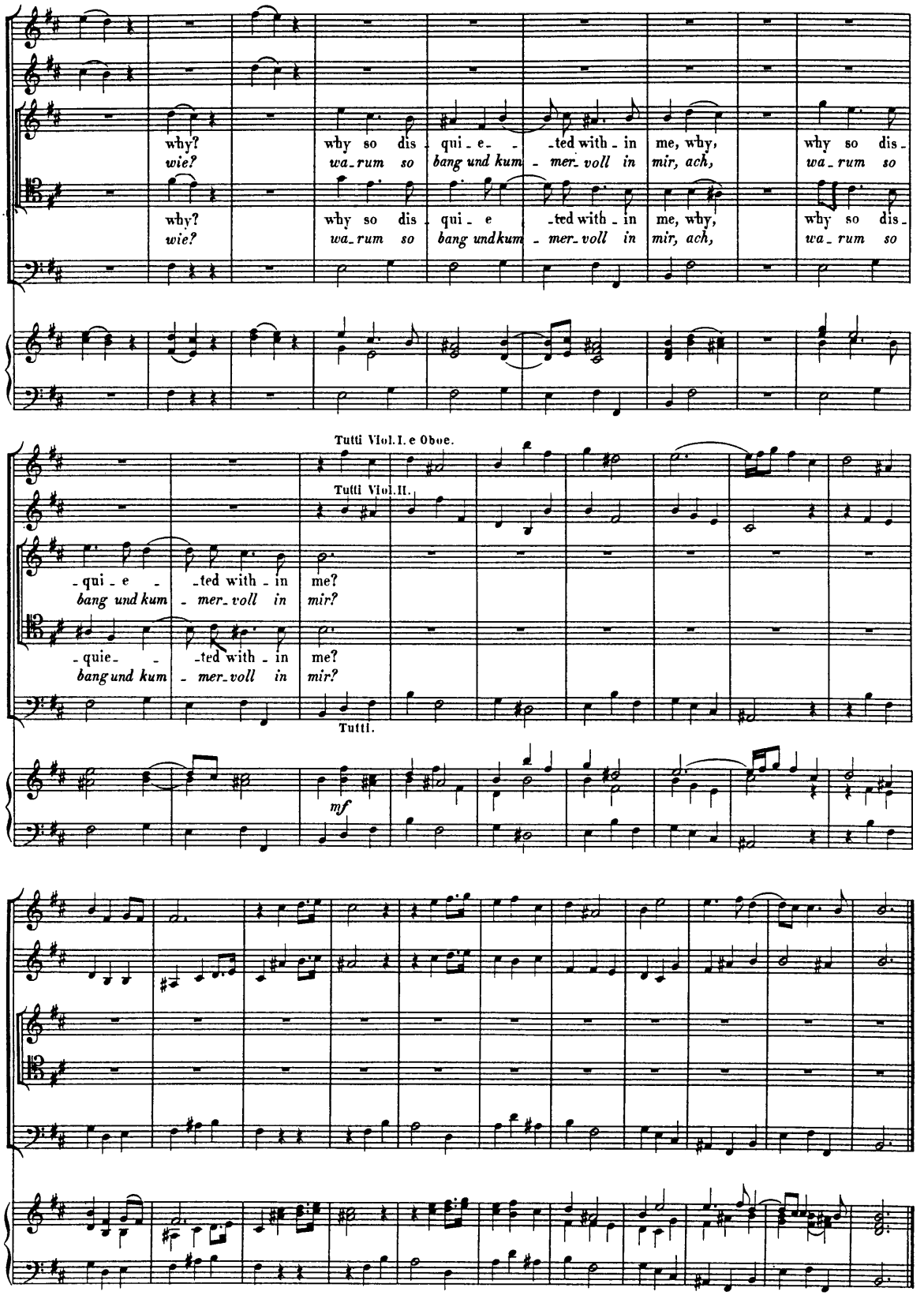
why?
wie?
why so dis - qui - e - - -ted with - in me, why,
wa - rum so bang und kum - mer - voll in mir, ach,
why so dis -
wa - rum so
why?
wie?
why so dis - qui - e -ted with - in me, why,
wa - rum so bang und kum - mer - voll in mir, ach,
why so dis -
wa - rum so
Tutti Viol. I. e Oboe.
Tutti Viol. II.
- qui - e - - -ted with - in me?
bang und kum - mer - voll in mir?
- quie - - -ted with - in me?
bang und kum - mer - voll in mir?
Tutti.
mf

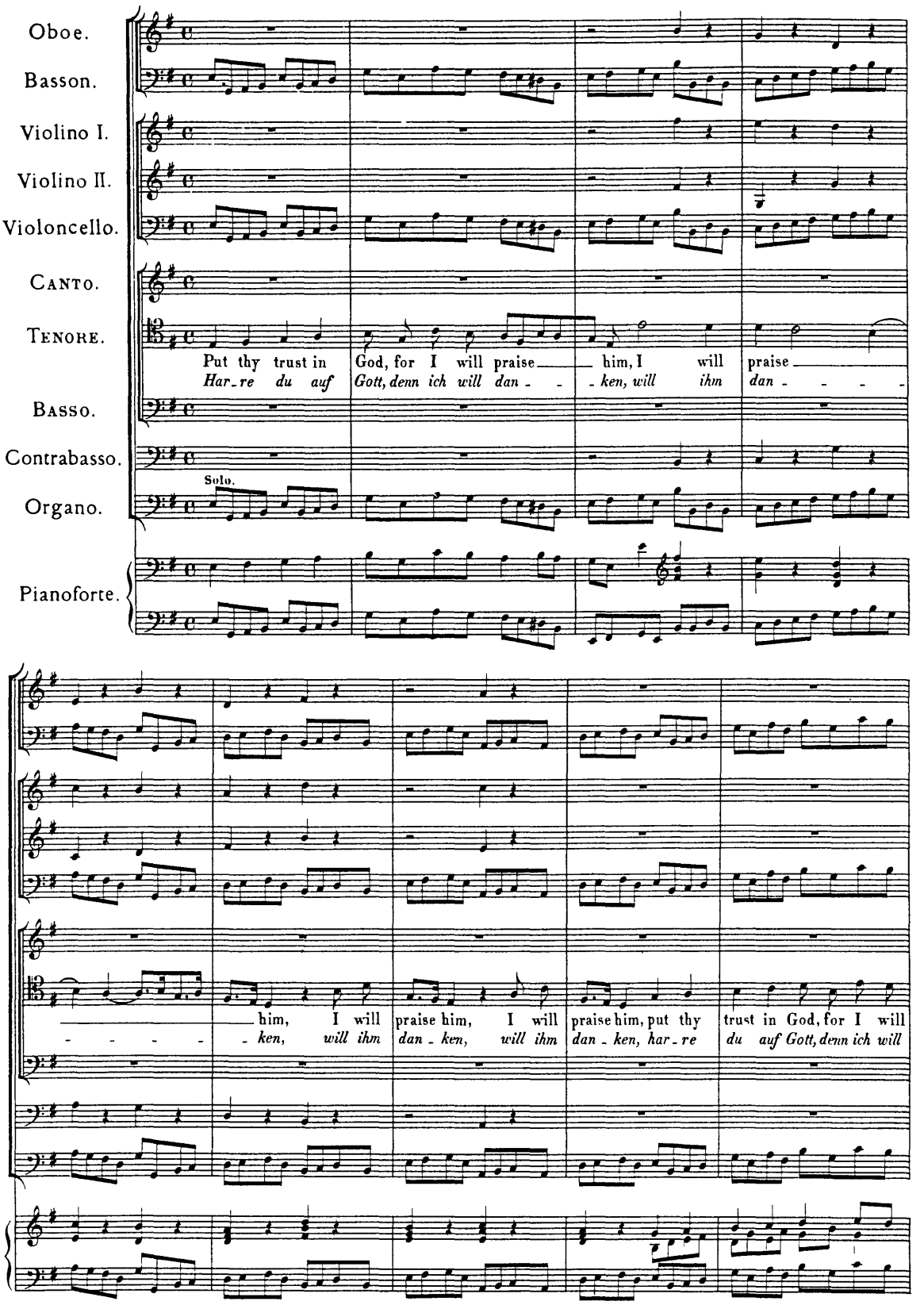
Oboe.
Basson.
Violino I.
Violino II.
Violoncello.
Canto.
Tenore.
Put thy trust in God, for I will praise him, I will praise
Har-re du auf Gott, denn ich will dan-ken, will ihm dan-
Basso.
Contrabasso.
Solo.
Organo.
Pianoforte.
him, I will praise him, I will praise him, put thy trust in God, for I will
ken, will ihm dan-ken, will ihm dan-ken, har-re du auf Gott, denn ich will

praise him, I will praise him, I will
dan - ken, will ihm dan - ken, ich will
p
praise
dan

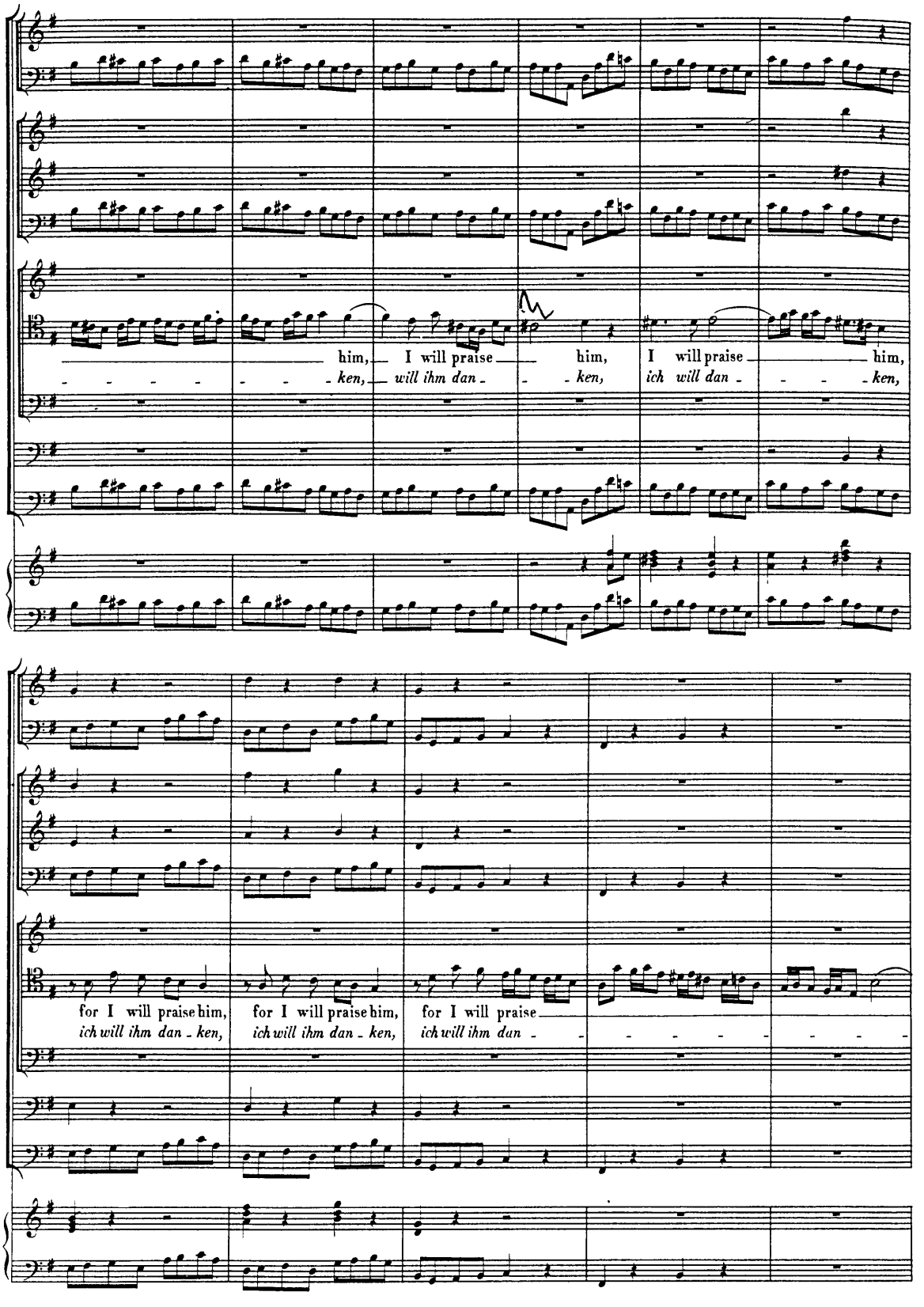
him, I will praise him, I will praise him,
ken, will ihm dan - ken, ich will dan - ken,
for I will praise him, for I will praise him, for I will praise
ich will ihm dan - ken, ich will ihm dan - ken, ich will ihm dan -

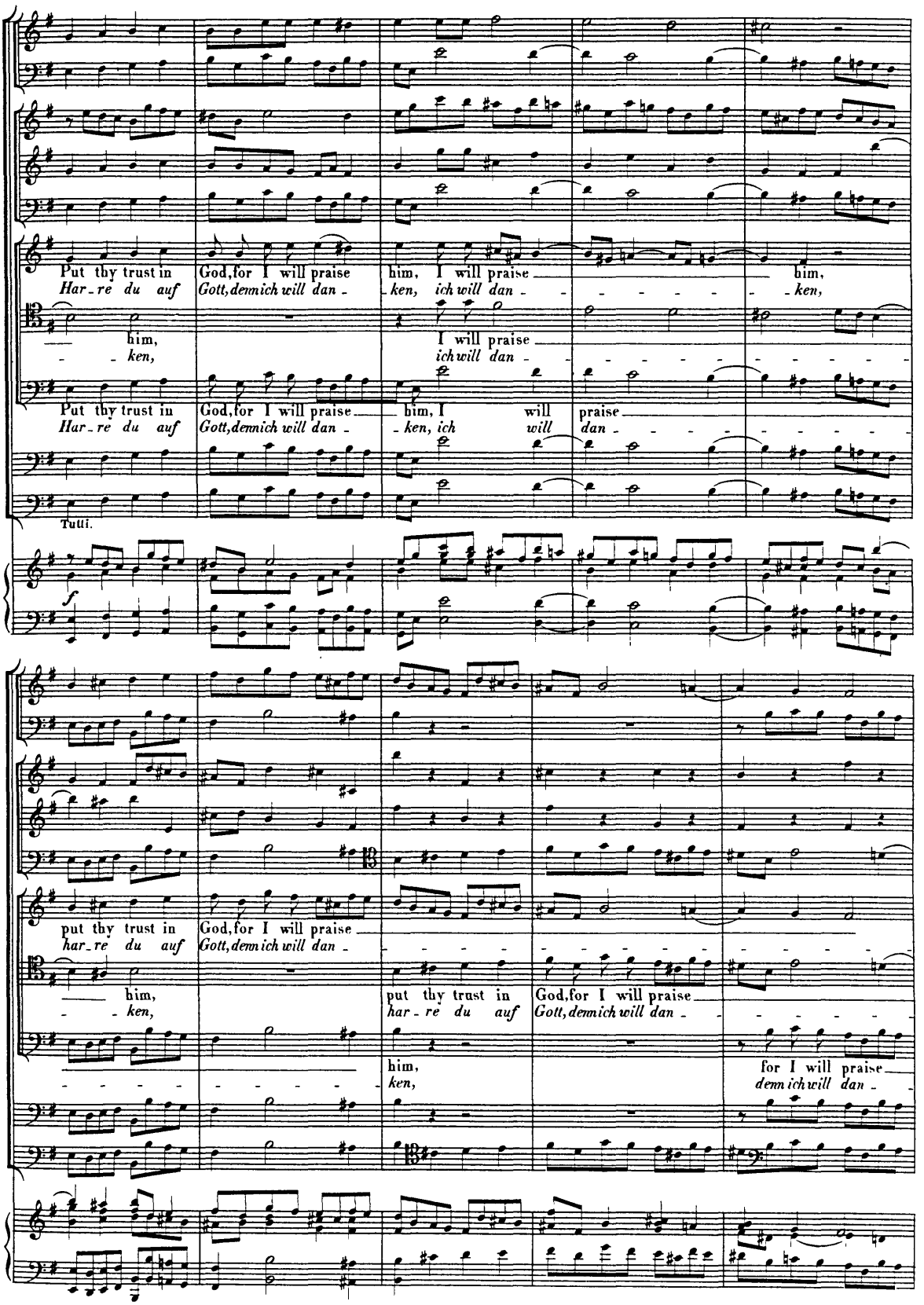
Put thy trust in
Har - re du auf
God, for I will praise
Gott, dem ich will dan -
him, I will praise
ken, ich will dan -
him,
ken,
him,
- - ken,
I will praise
ich will dan -
Put thy trust in
Har - re du auf
God, for I will praise
Gott, dem ich will dan -
him, I will praise
ken, ich will dan -
Tutti.
f
put thy trust in
har - re du auf
God, for I will praise
Gott, dem ich will dan -
him,
- - ken,
put thy trust in
har - re du auf
God, for I will praise
Gott, dem ich will dan -
him,
ken,
for I will praise
dem ich will dan -

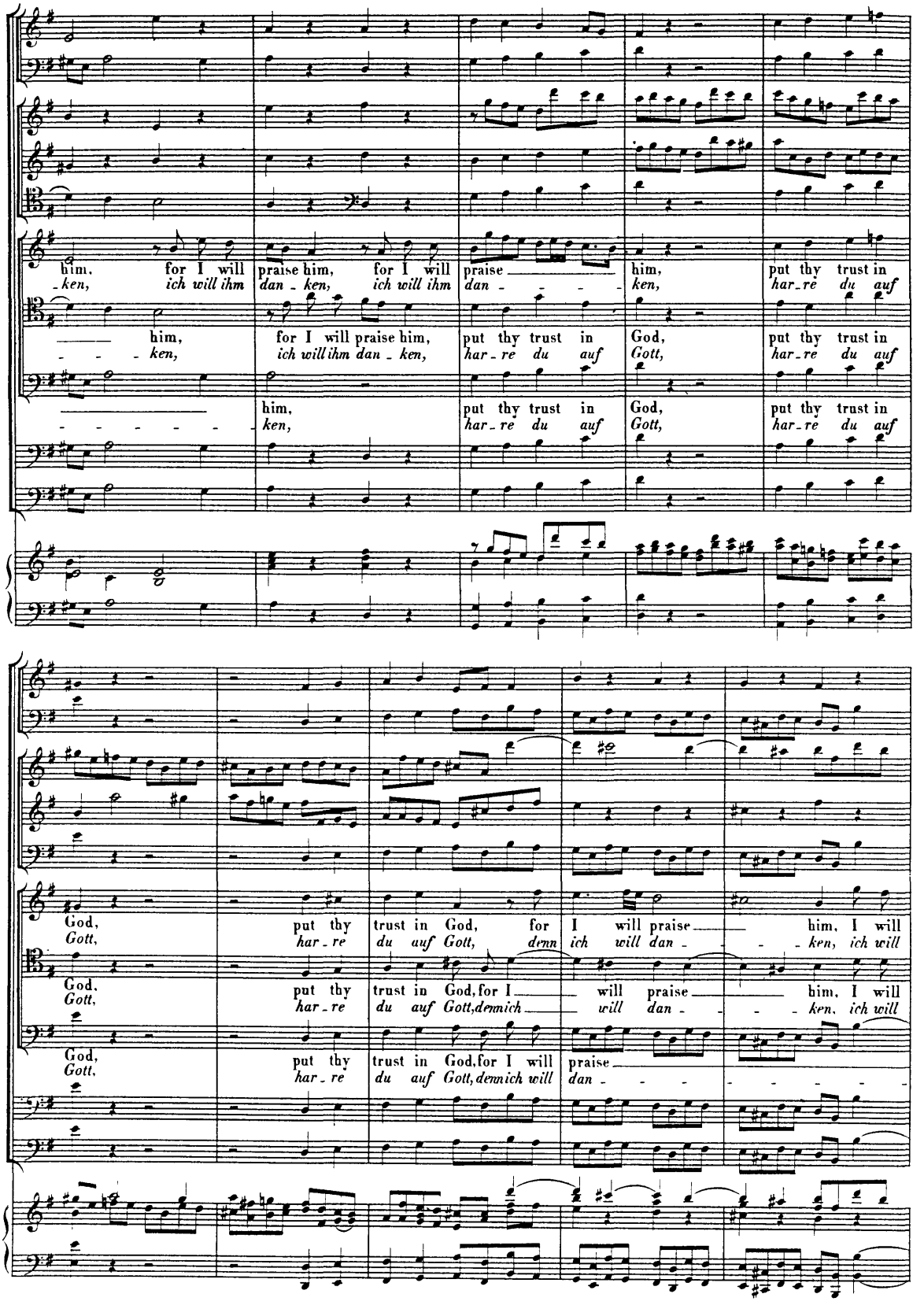
him, for I will praise him, for I will praise him, put thy trust in
ken, ich will ihm dan ken, ich will ihm dan ken, har re du auf
him, for I will praise him, put thy trust in God, put thy trust in
ken, ich will ihm dan ken, har re du auf Gott, har re du auf
him, put thy trust in God, put thy trust in
ken, har re du auf Gott, har re du auf
God, put thy trust in God, for I will praise him, I will
Gott, har re du auf Gott, denn ich will dan ken, ich will
God, put thy trust in God, for I will praise him, I will
Gott, har re du auf Gott, denn ich will dan ken, ich will
God, put thy trust in God, for I will praise
Gott, har re du auf Gott, denn ich will dan

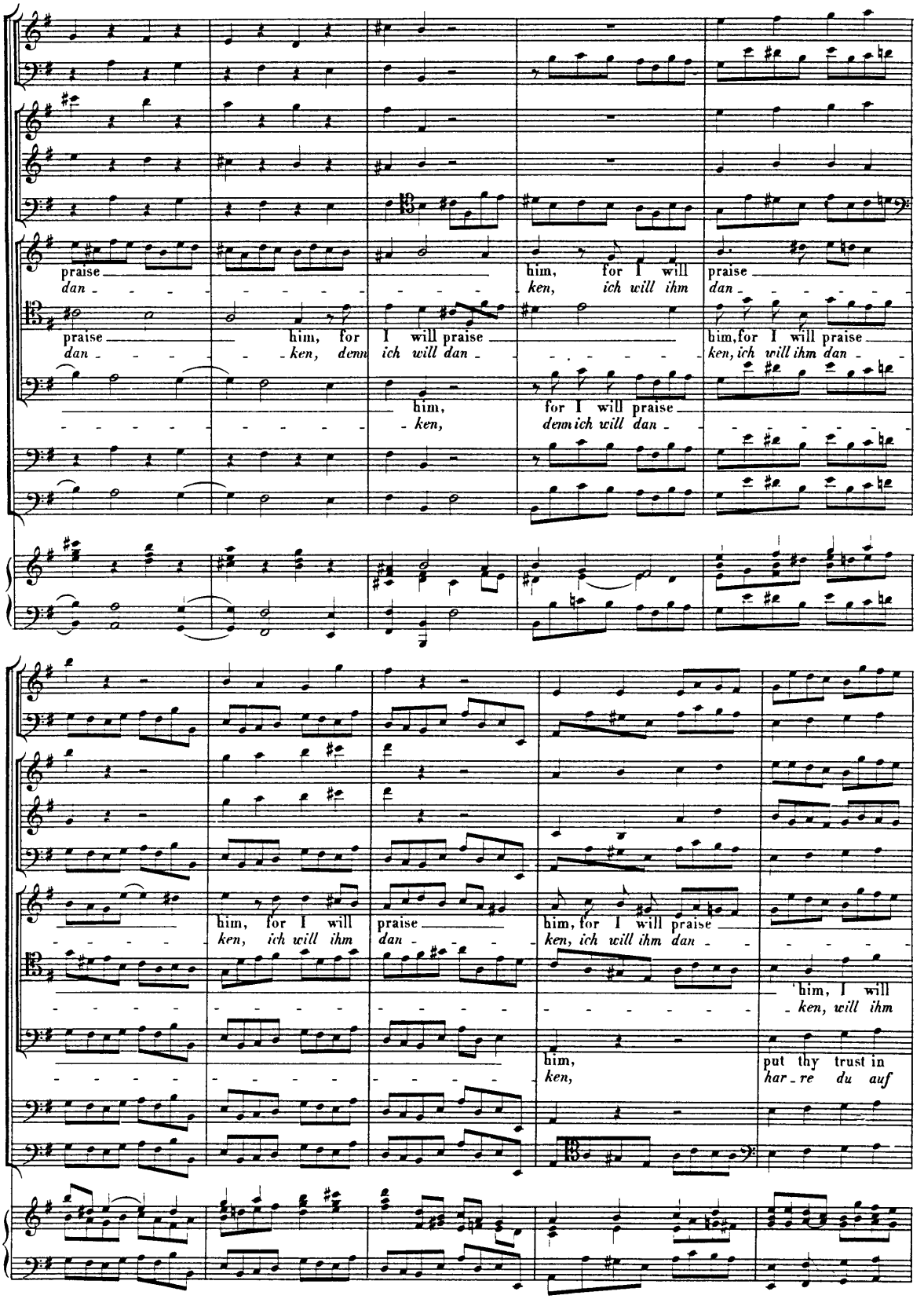
praise
dan
him, for I will praise
ken, ich will ihm dan
praise
him, for I will praise
dan ken, denn ich will dan
him, for I will praise
ken, dem ich will dan
him, for I will praise
ken, ich will ihm dan
him, for I will praise
ken, ich will ihm dan
him, for I will praise
ken, ich will ihm dan
him, I will
ken, will ihm
him,
ken,
put thy trust in
har re du auf

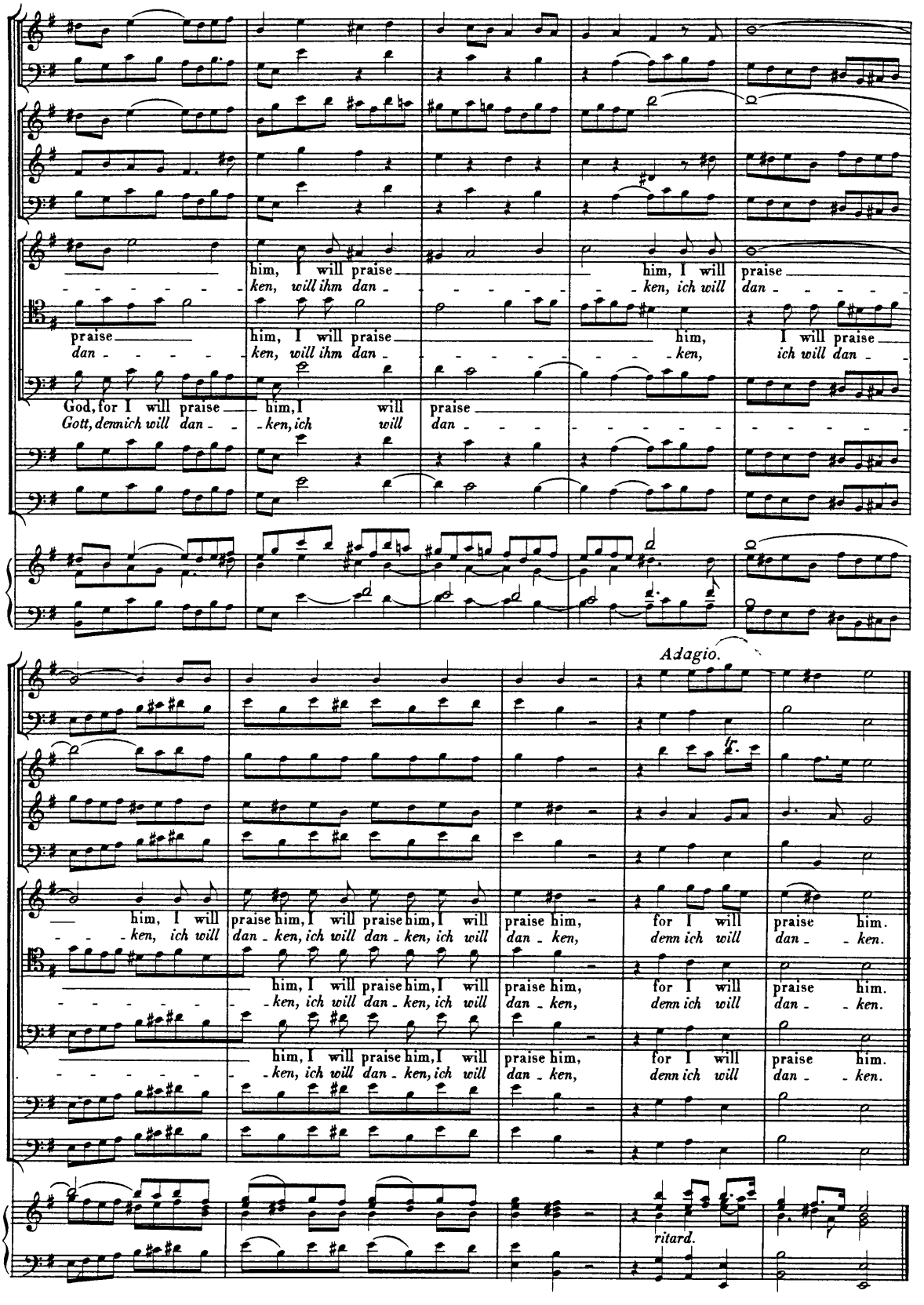
him, I will praise
ken, will ihm dan
him, I will praise
ken, ich will dan
praise him, I will praise
dan ken, will ihm dan
him, I will praise
ken, ich will dan
God, for I will praise him, I will praise
Gott, denn ich will dan ken, ich will dan
Adagio.
him, I will praise him, I will praise him, I will praise him,
ken, ich will dan ken, ich will dan ken, ich will dan ken,
for I will praise him.
denn ich will dan ken.
him, I will praise him, I will praise him,
ken, ich will dan ken, ich will dan ken,
for I will praise him.
denn ich will dan ken.
him, I will praise him, I will praise him,
ken, ich will dan ken, ich will dan ken,
for I will praise him.
denn ich will dan ken.
ritard.