SONATE

A FLAVTO TRAVERSO, VIOLONE E CEMBALO

JOHANN HELMICH ROMAN

(1694-1758)

VIOLONE

II

Autographus Musicus

SONATE

A FLAVTO TRAVERSO, VIOLONE E CEMBALO

JOHANN HELMICH ROMAN
(1695-1758)

DEL II

Autographus Musicus

Facsimiltryck av handskrift i
Kungl. Musikaliska Akademiens bibliotek i Stockholm

Printed in Sweden 1978
by Autographus Musicus, Årdalavägen 158, 124 32 Bandhagen,
Sweden

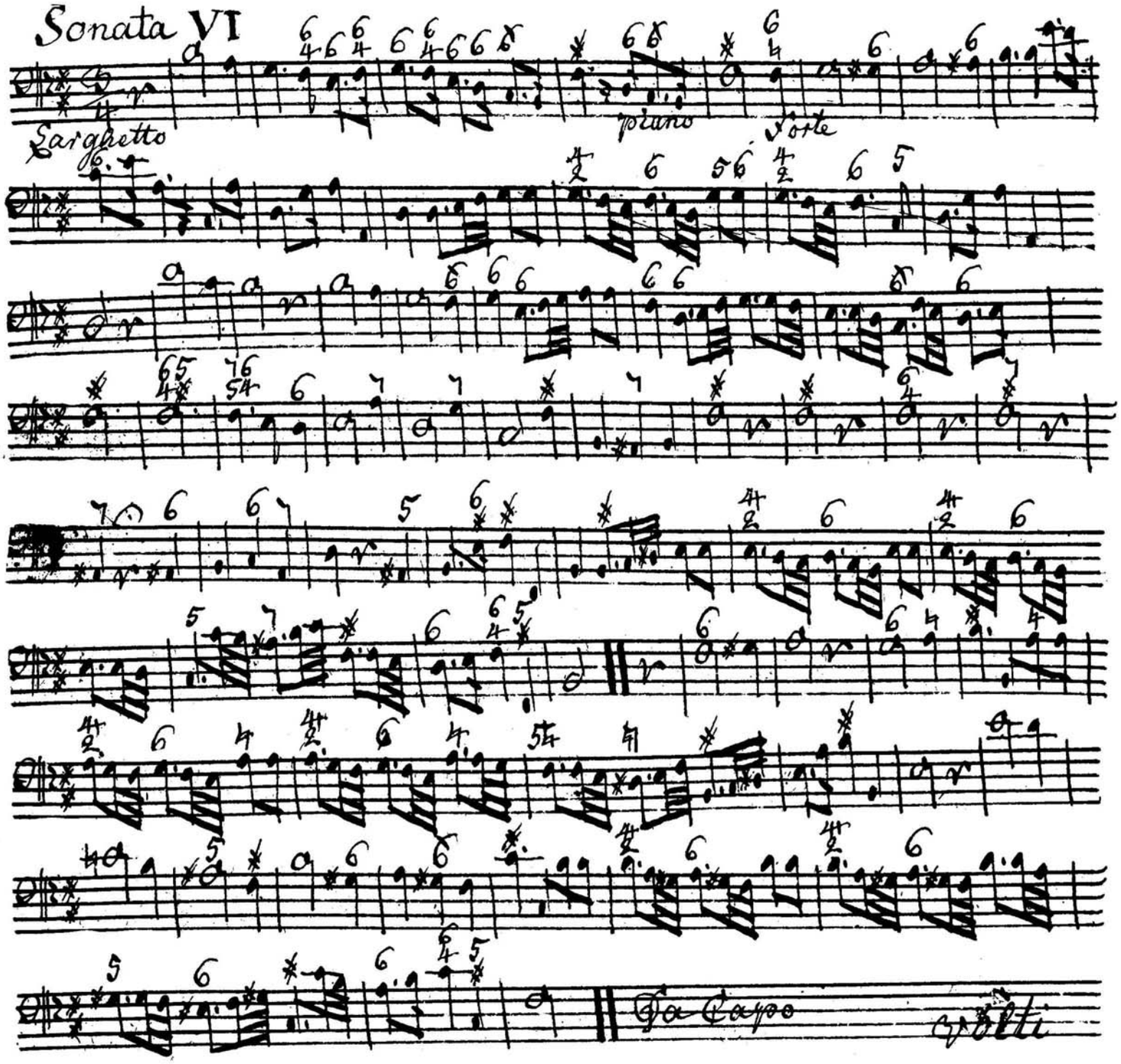
Sonata VI
Larghetto
piano
forte
Da Capo
Volti

Allegro

Non troppo allegro

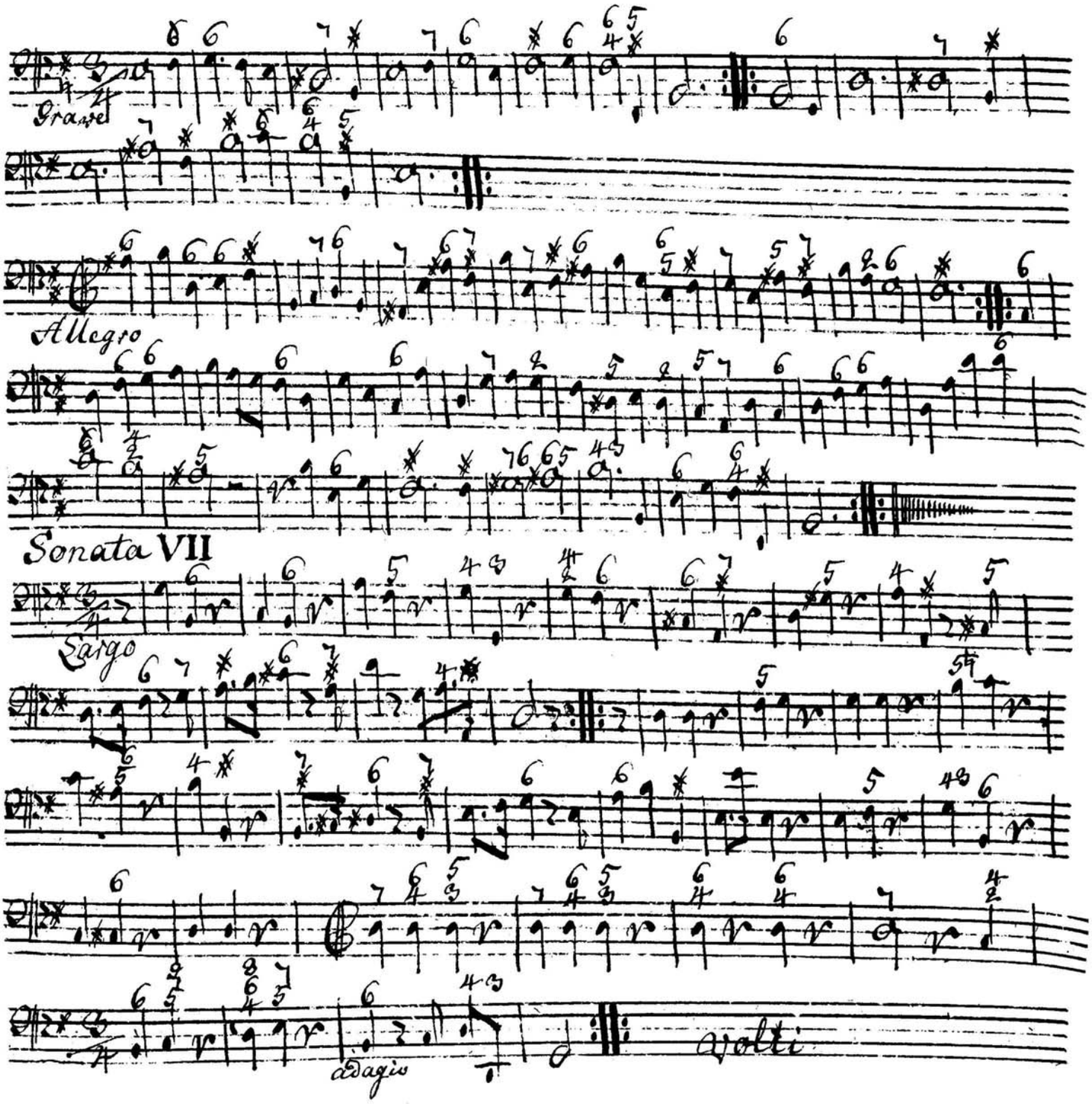
Grave
Allegro
Sonata VII
Largo
adagio
volti

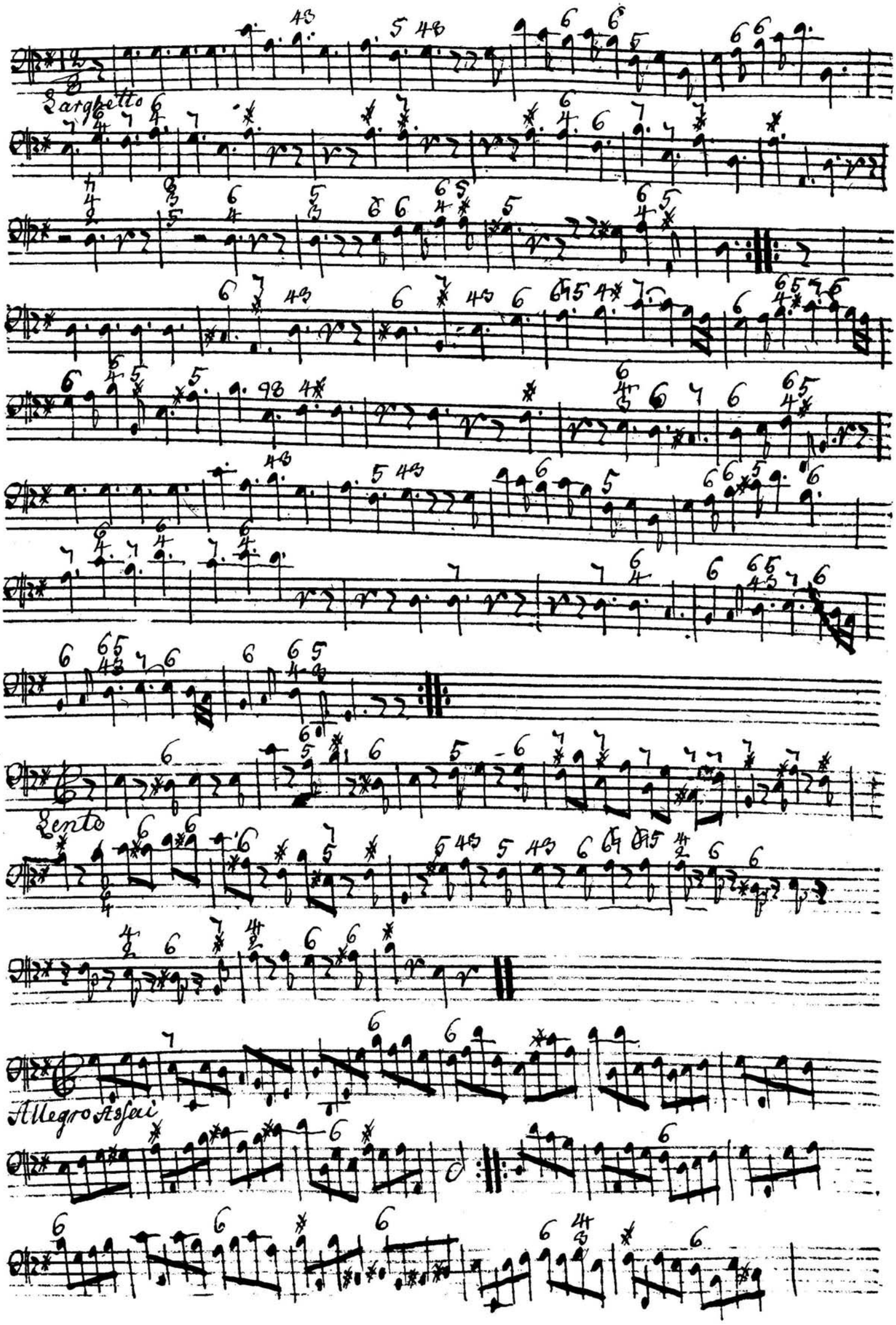
Larghetto
Lento
Allegro Assai

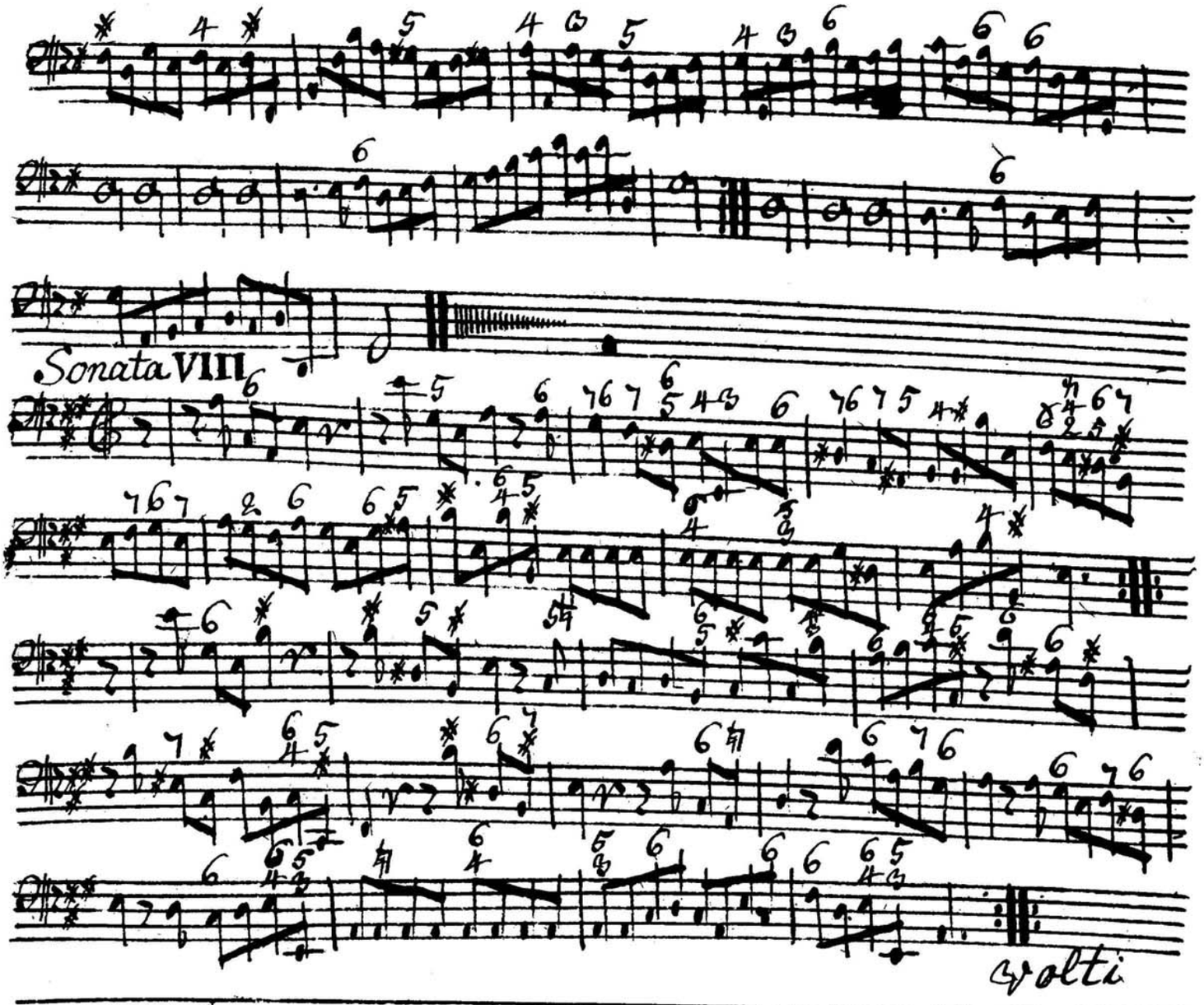
Sonata VIII
volti

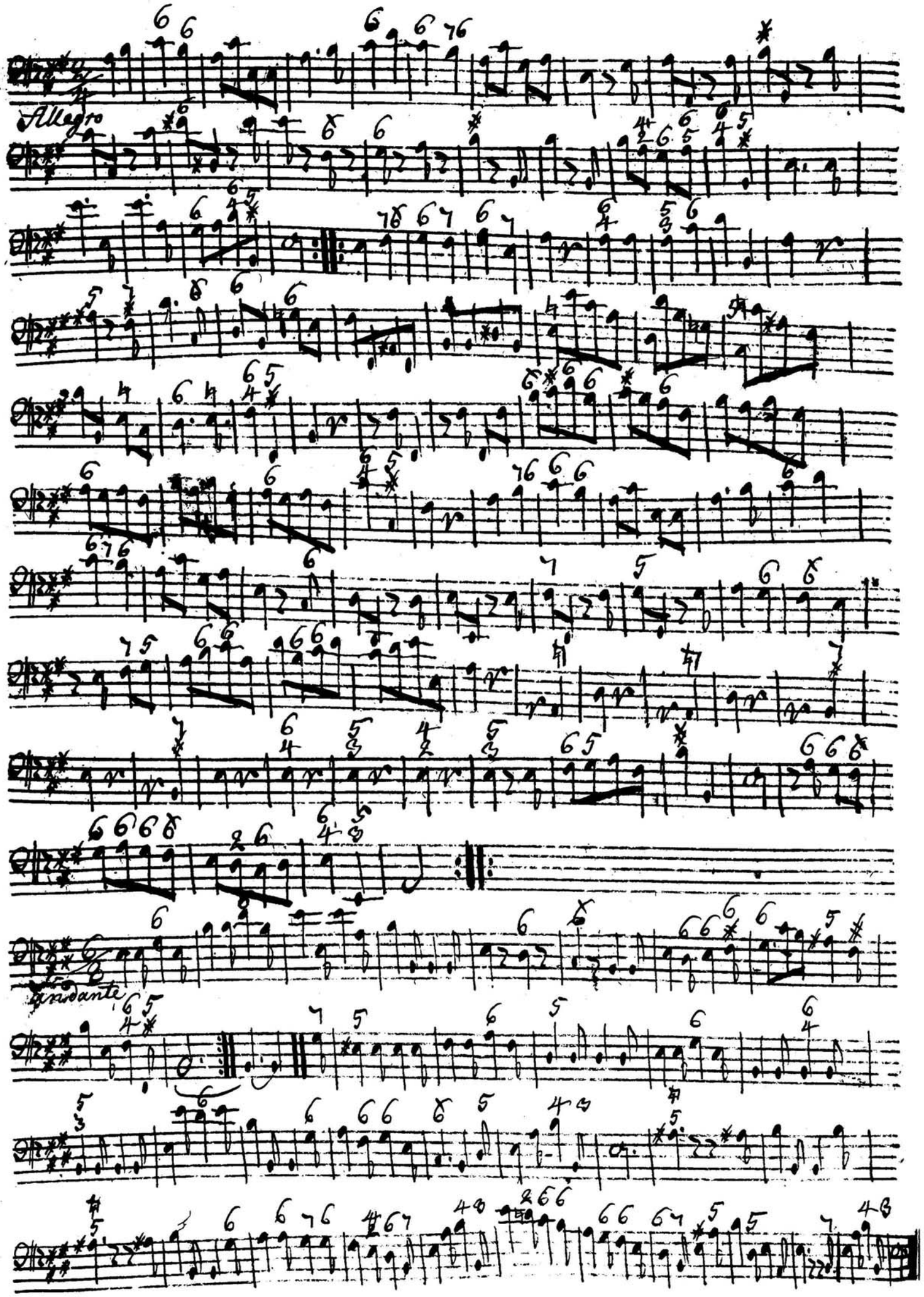
Allegro
Andante

Adagio Allegro

Adagio Allegro

Da Capo

Sonata IX

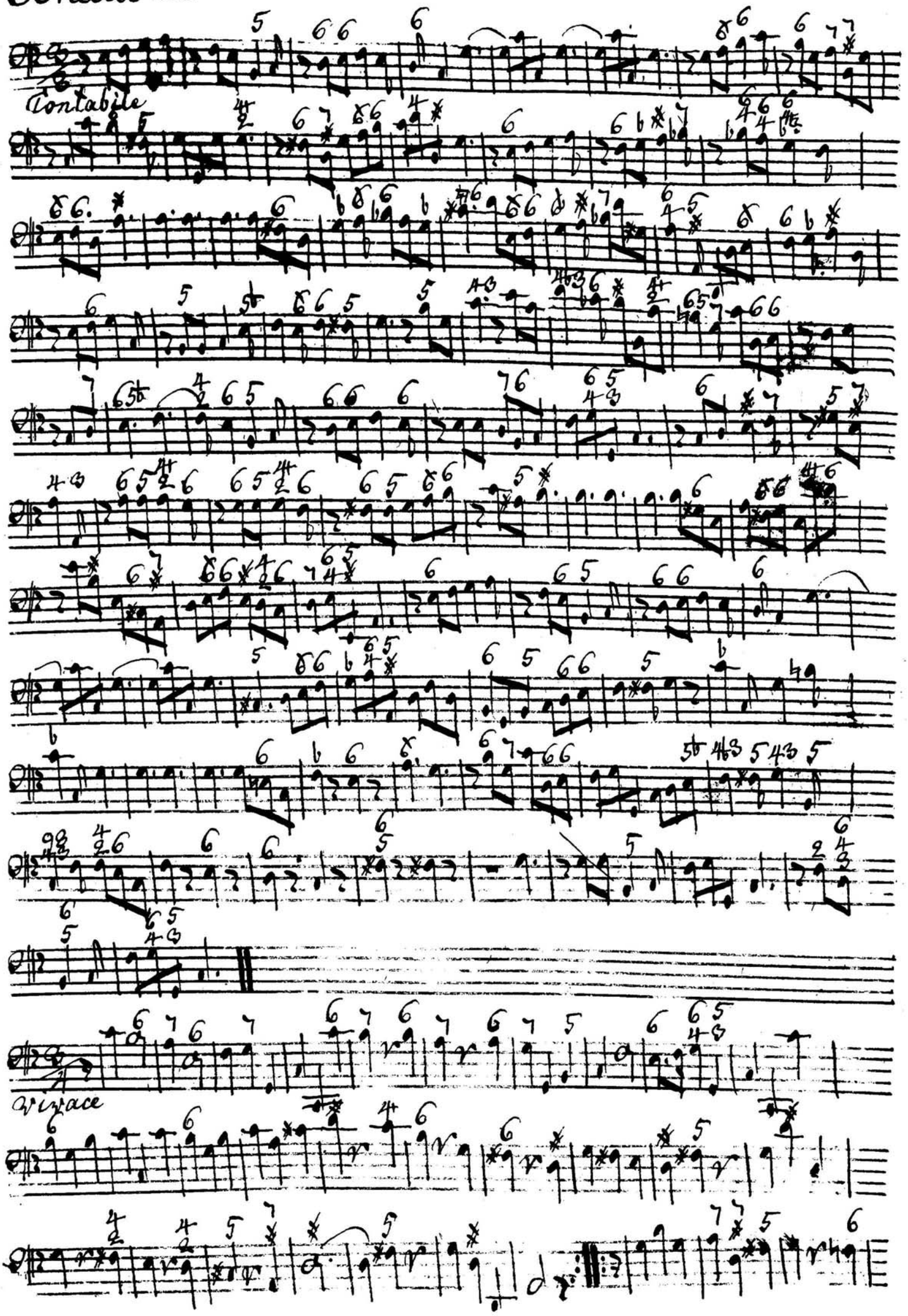

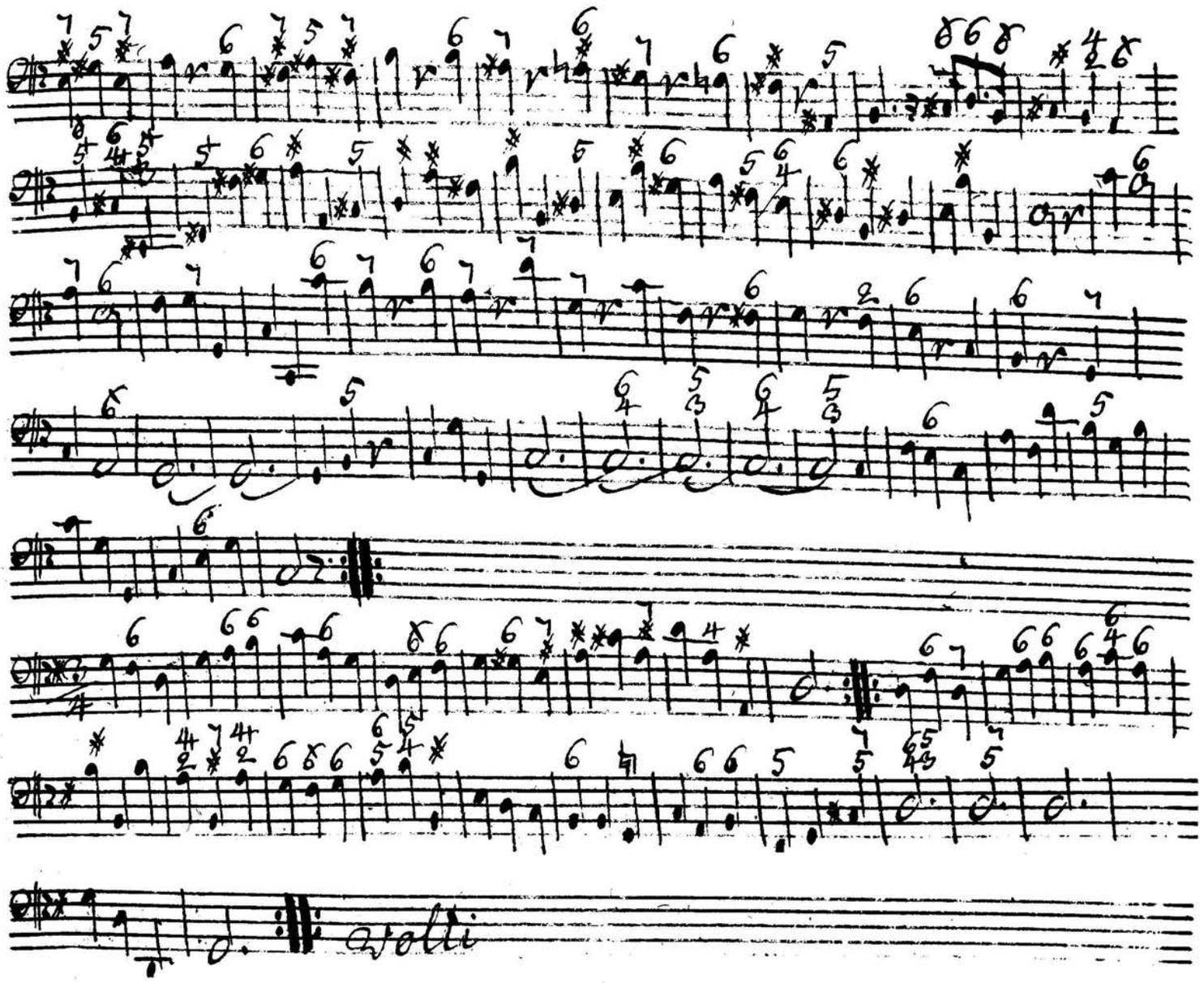
volti

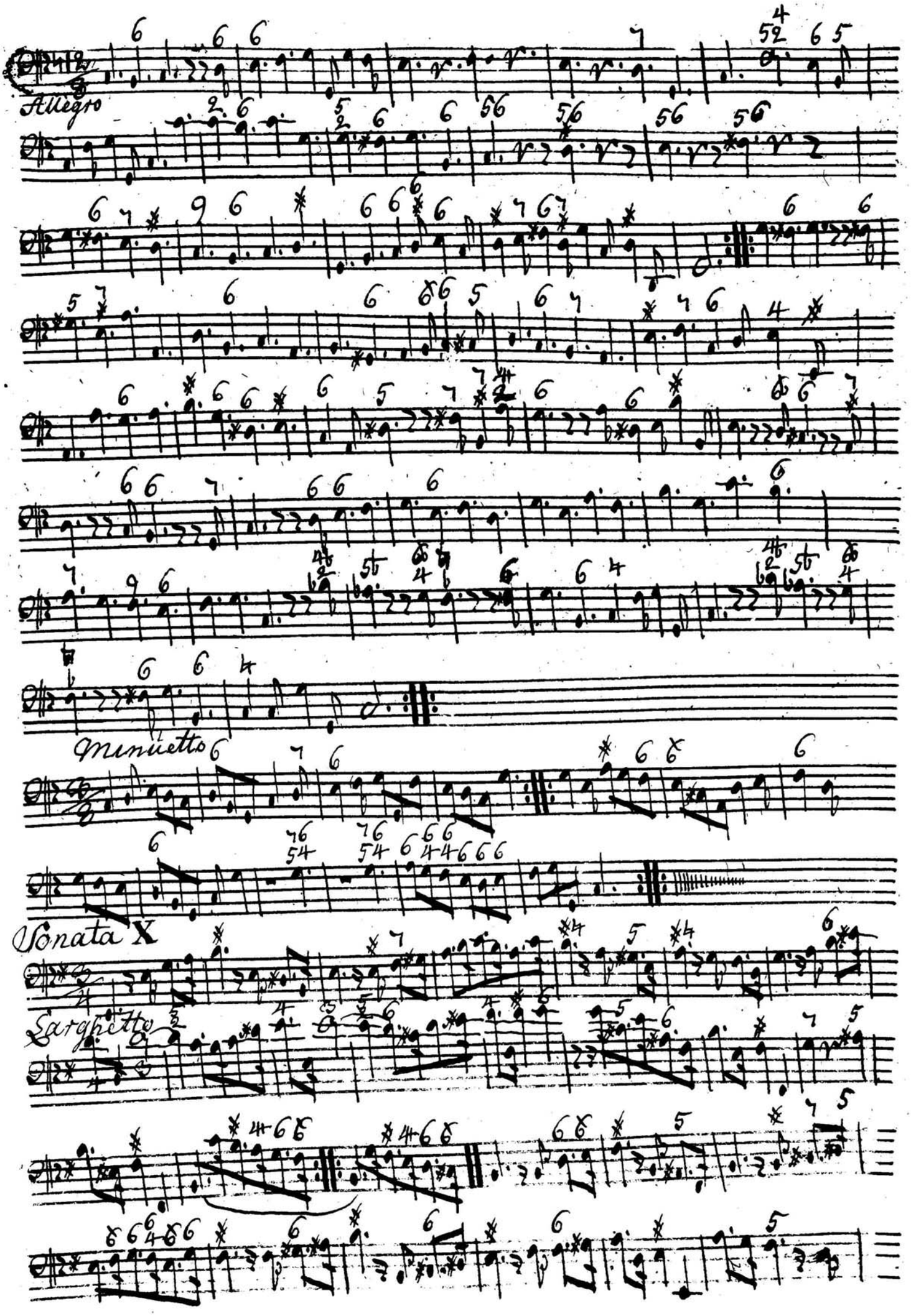
Allegro
Minuetto
Sonata X
Larghetto

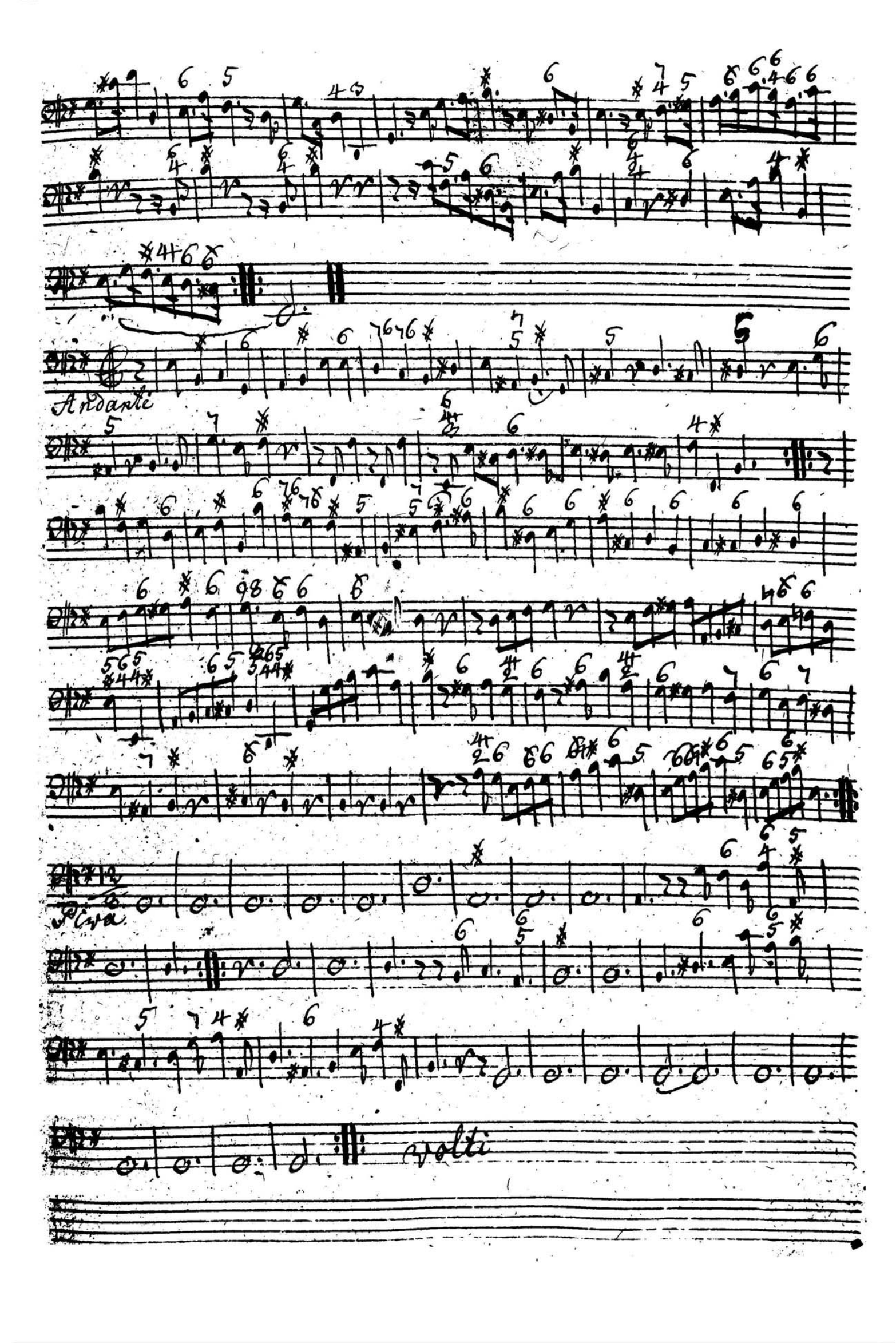
Andante
Fine
volti

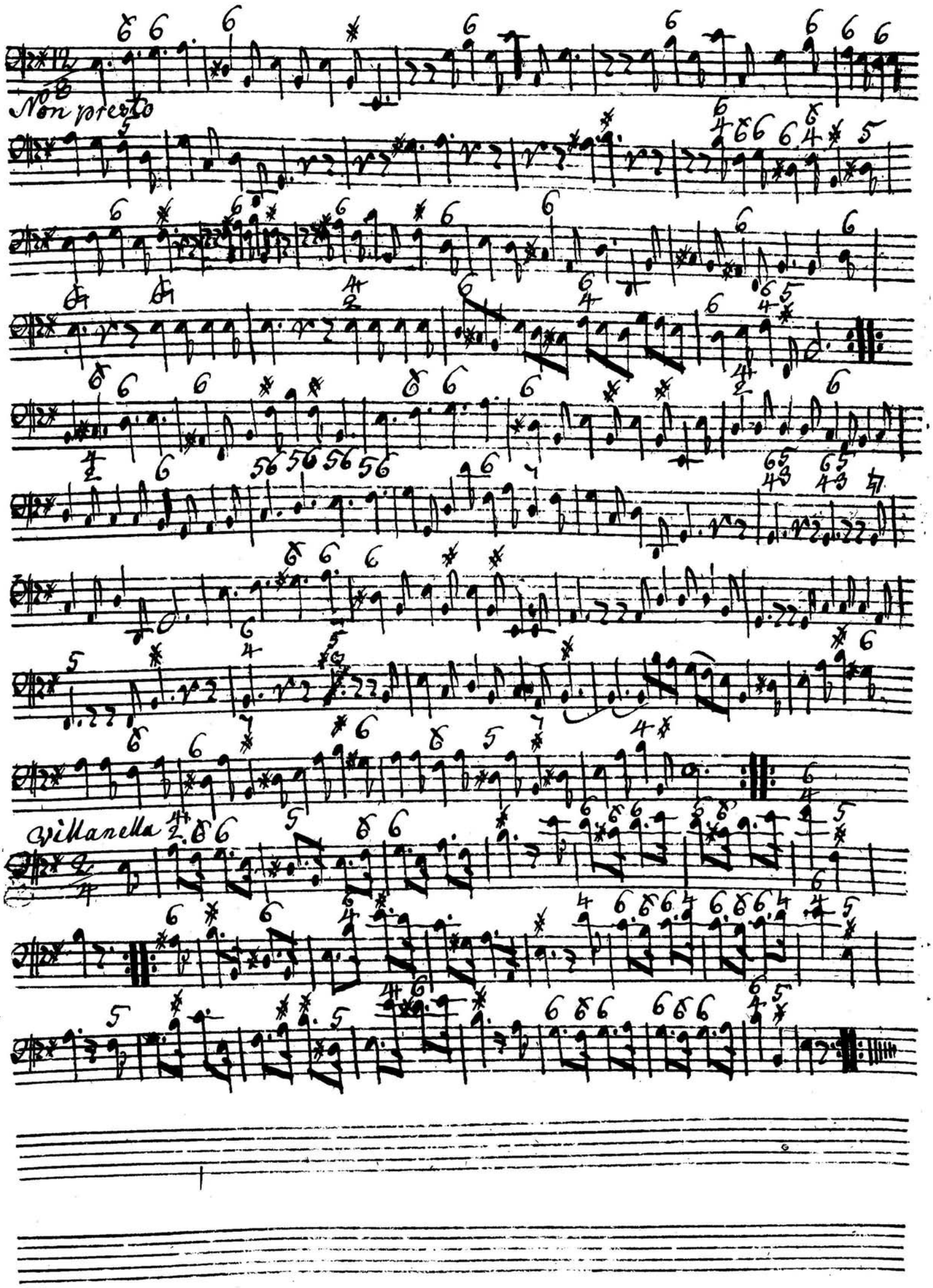
Non presto
Villanella

Sonata XI

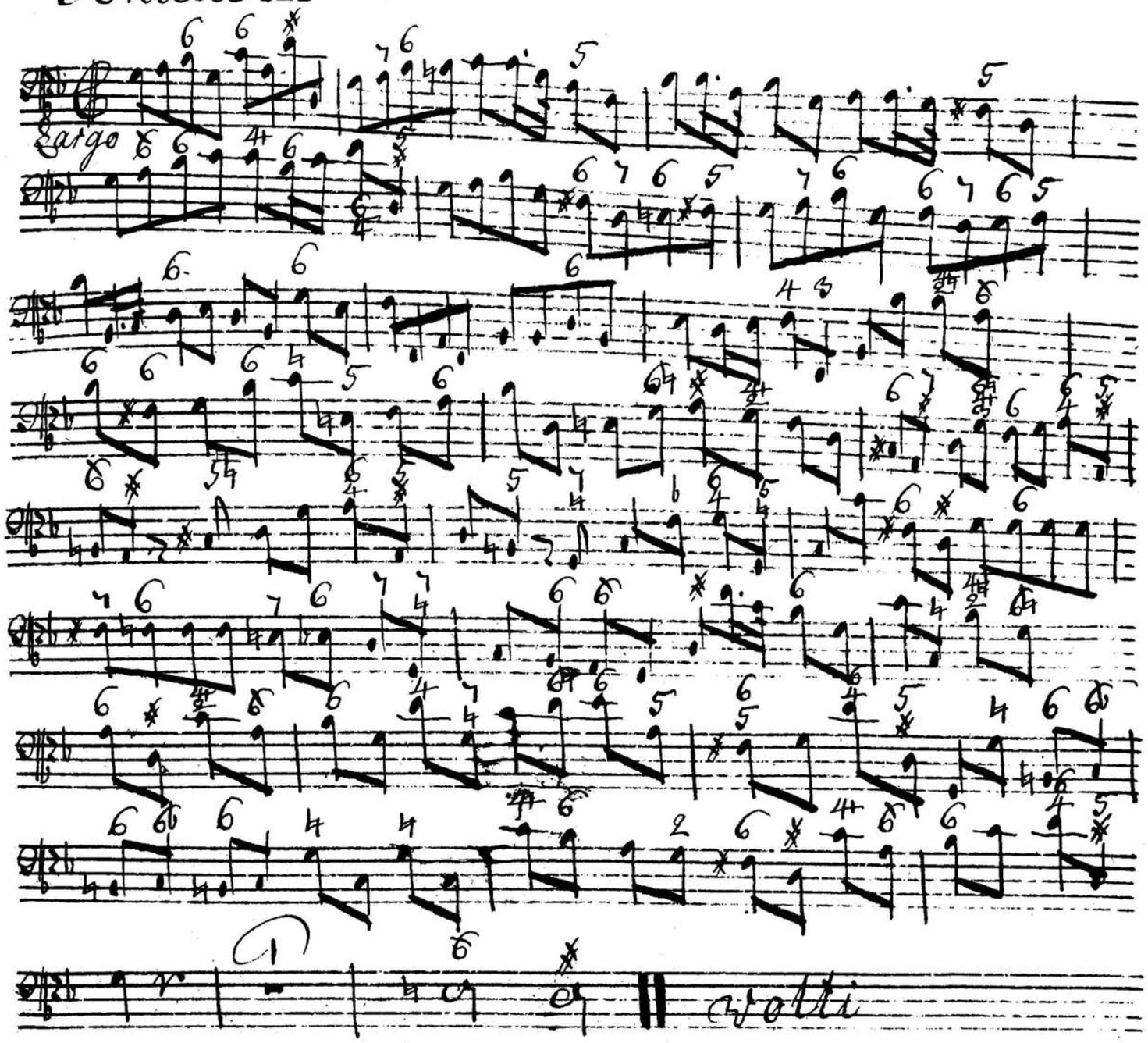

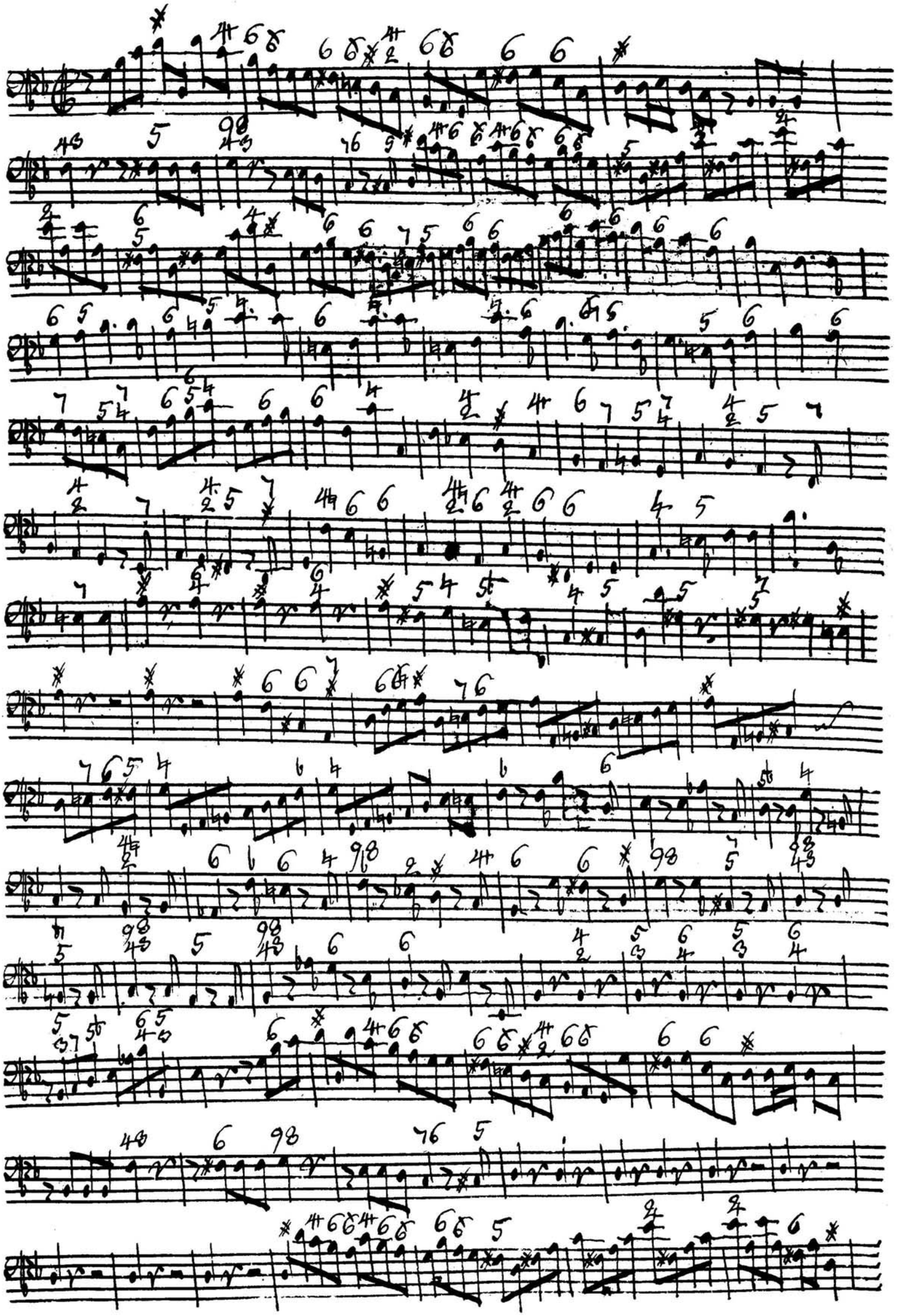

Larghetto

Allegro

Sonata XII

Con spirito

volti

Allegro

Con affetto

Allegro

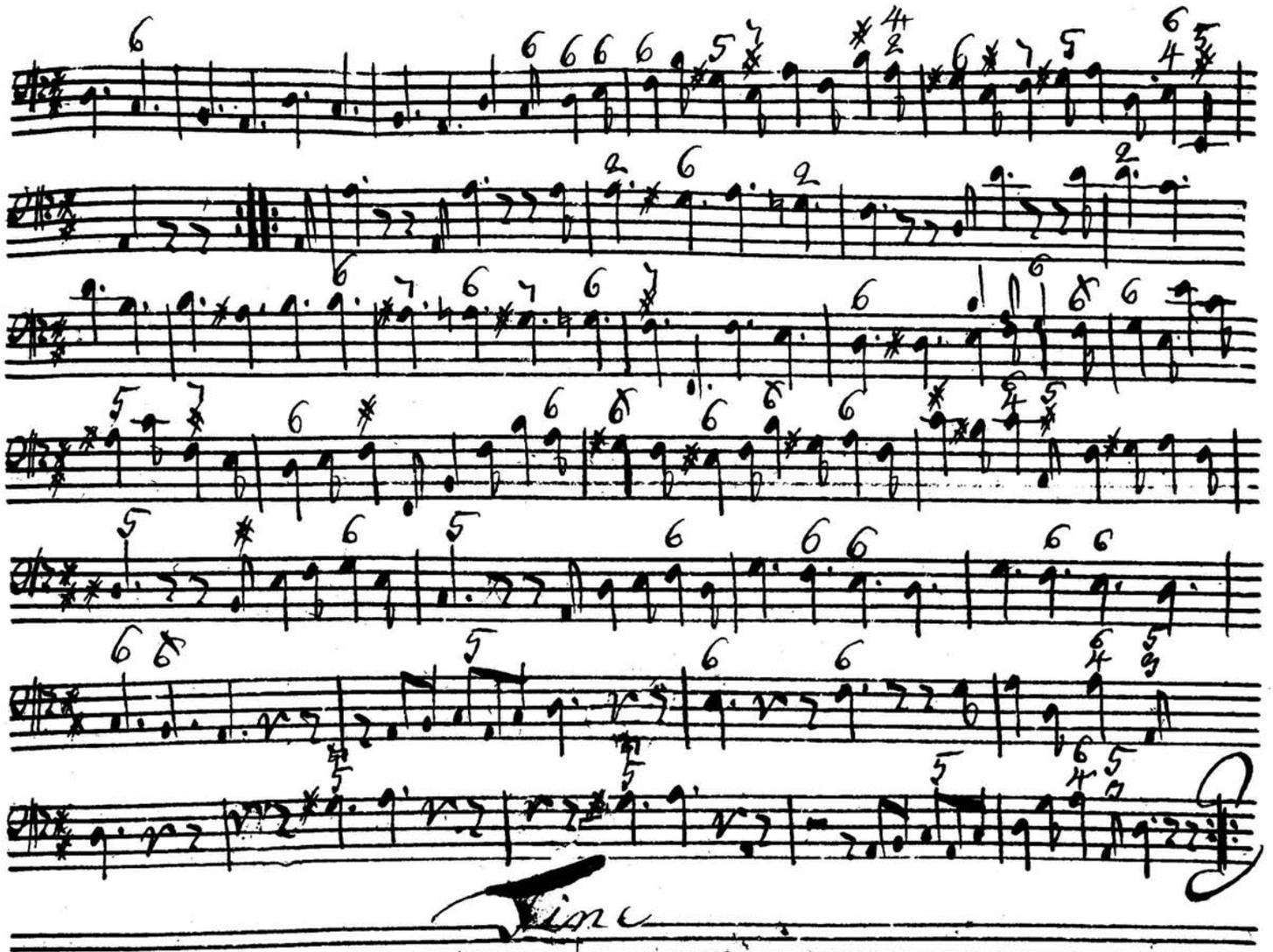
Fine