

Violin II

Flute Concerto in C major

I - Allegro

Daniel Léo Simpson
October 9, 2014
San Carlos, California USA

Allegro ♩=120

32 -

cresc.

35 **A**

f

39

43

47

51

tr

54 **B**

58

61

65

69

74 **C**

78 **D** Allegro ♩=120
5
p

87

91

95 poco rit.

99 **E** moderato ♩=108 poco rit.
p

103 ♩=96 poco accel. 4 3

110 **F** Tempo giusto ♩=108

mp

116

122 rit.

f dim.

127 **G** a tempo ♩=108

p mf

131

p

134 tenuto

3

poco rit. . a tempo ♩=108

p

143 pizz. **H**

p mp

149 arco poco rit. .

156 a tempo ♩=108

pizz. arco pizz. arco

mp

160 a tempo ♩=108

165 **I**

168

171

175

poco rit. . moderato ♩=96 **J**

184

191 **K**

moderato ♩=96

196

199

202

rit. . ♩=50 molto moderato ♩=96 **L**

V.S.

208

213

arco

217

222

227 **M** più mosso ♩=108

237

243 -

N Tempo giusto ♩=120

248

252

256

Violin II

263 *rit.*

269 **O** Tempo giusto ♩=108
pizz. *p* *mp*

275

281

287 arco *f*

292 *rall.* *dim.*

297 **P** Tempo giusto ♩=108
p *mf* pizz. *p*

302 *p*

308 arco

312 *p* **3**

379

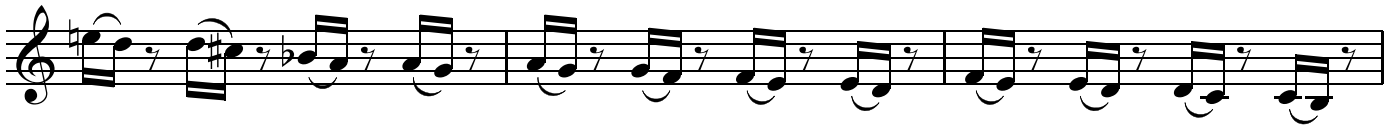

382

rit. $\text{♩}=50$ **T** molto moderato $\text{♩}=96$ **U**

386

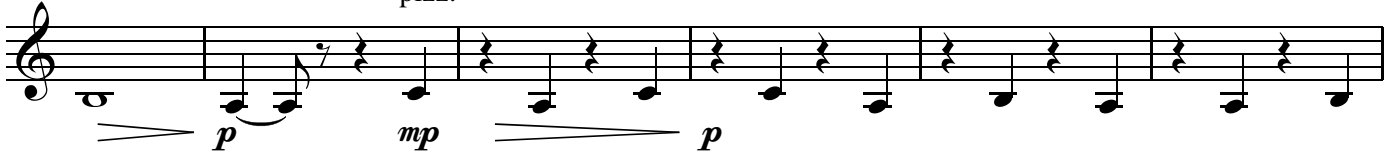

392

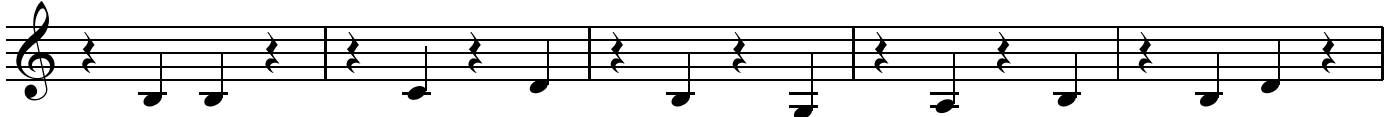

397

401

406

411 **V** più mosso $\text{♩}=108$ 

418

418 *f* *mf* *mp* *cresc. poco a poco...*

424 *accel.*

Tempo giusto ♩=120

424 *f* *mp*

429

429 *f* *mf*

433

433 *cresc.*

437

442

447

W

450

453

453 *trm*

457

457 *trm*

461

464 rit. . . . Cadenza cresc. accel. . . .

475 rit. *ff* Allegro ♩=120 rit. . . .

484 ♩=96 rit. . . . ♩=112 poco rit. . . .

499 ♩=112 rit. . . . ♩=112 poco rit. . . .

507 ♩=90 rit. ♩=112 rit. Allegro ♩=112

532 rit. . . . Tempo I *mp* ♩=120

537

542 X *f*

546 *mp* *f*

551 *mp*

556
mp *f*

560

564

568

572

575

579

583

588

592
mp *cresc.*

594
f *poco rit.*

Violin II

Flute Concerto in C

II

Daniel Léo Simpson

17. Juni 2015

San Carlos, Kalifornien USA

Andante con grazia ♩.=44

sord.

8 *mp* *p*

14

20

27 *p*

33

40 *mp*

46 *p*

52

60 *mf* *mp cresc.* *mf*

68

73 *p*

81

87 *C*

2

Violin II

89 *f* **3** poco rit.. sord.

98 a tempo ♩.=44 **D** *mp* *p*

105

111 *mf*

117 *p*

126

133 *p*

141

148

155 **2** senza sord. *f*

164

171

177

2

p *cresc.*

186

poco rit. meno mosso ♩.=33 a tempo ♩.=44

2

f *mp*

195 **E**

cresc.

204

poco rit. *Cadenza*

16

f rit. 2

227 **Tempo giusto** ♩.=44

p

237

mf *cresc.*

243

rit. *ad libitum* rit. 2

11

f

260

3

Segue il Rondo.....>

Violin 2

Flute Concerto in C

III. Rondo

Daniel Léo Simpson

25. Juni 2015

San Carlos, Kalifornien USA

Allegro moderato ♩=108

1

10

17

25 **A**

32

39

46

53

59

V.S.

Violin 2

65 *tr*

72 **B** *poco rit.* **3** *sfz*

83 *meno mosso* ♩=90 *p*

87

91

96 **C** *p*

104

108 **D** *rit.* *a tempo* ♩=90

117

125 *meno mosso* ♩=90 *rit.* *dim.* *pp*

a tempo ♩=90

rit. . . . a tempo ♩=90 Violin 2

rit.

134

3 5 3

146 Tempo I ♩=108

146

p

156

166

f

174

tr *tr*

181

188

tr# *tr* *tr* *tr*

195

tr 3 3

sfz

206

6 15 poco rit. .

sfz *sfz*

231 a tempo ♩=112

236 poco rit. . . Moderato ♩=108

241

250

255

259 a tempo ♩=112

269

274

278

282

288 rit.. a tempo ♩=112

p

296

306

315 poco rit. . .

sfz

326 meno mosso ♩=90

p

335

343

352

p

365

377

E

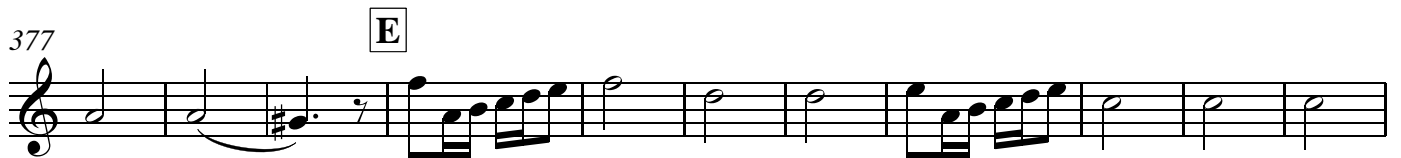

388

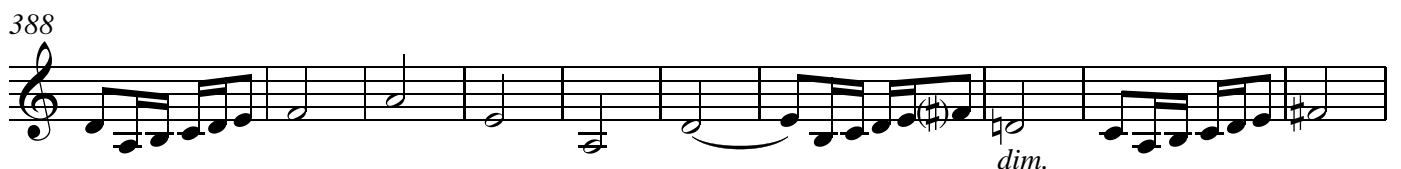

dim.

398

$\text{♩} = 104$ **13** Fuga $\text{♩} = 104$ **26**

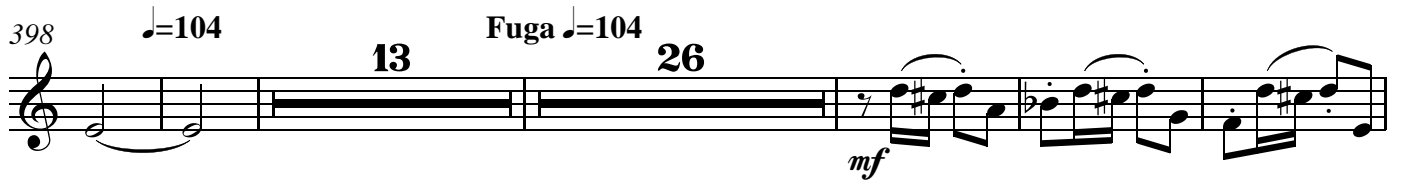

mf

442

451

458

2

mp *f*

467

474 **Tempo I** $\text{♩} = 108$

p

484

494

502

509

516

523

530

539

582

626

643 **Tempo I** ♩=108

643 *f* *tr*

650 *tr*

657 *tr*♯

664 *tr* *tr* *tr* *tr*

671

677 *tr* 3 3 3 3

683

691

700

709

714
