

Double Bass

Flute Concerto in C major

I - Allegro

Daniel Léo Simpson
October 9, 2014
San Carlos, California USA

Allegro ♩=120

mp mp cresc.

8

f

13

19

24

mp

29

f mf cresc.

35 **A**

f

38

f

42

48

51

54 **B**

58

62

66

70

74 **C**

78

84

91

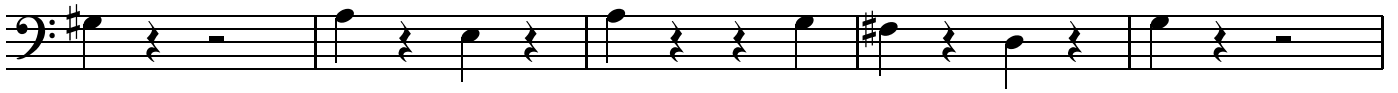

96

poco rit. **E** moderato ♩=108
pizz.

poco rit. .

103 ♩=96

poco accel.

Tempo giusto ♩=108

110

pizz. **F**

116

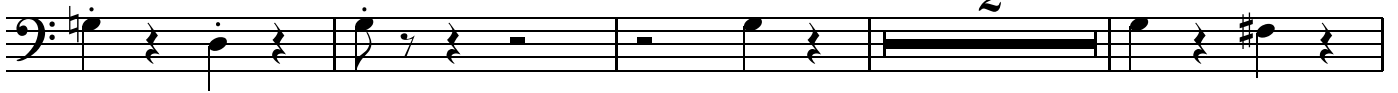

122

arco

rit.

127 **G** a tempo ♩=108

pizz.

arco

pizz.

134

4

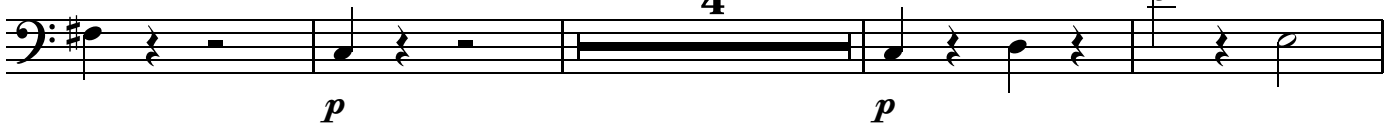

142

poco rit. .

poco rit..

147 **H** a tempo ♩=108
4

156 a tempo ♩=108 poco rit. . a tempo ♩=108

164 **I** pizz.

170

176 poco rit. . moderato ♩=96

181 **J** 4

190 poco rit.. **K** moderato ♩=96

196 pizz. arco

202 rit. ♩=50 molto moderato ♩=96 pizz.

205 **L**

211

arco
mf

217

arco

223

mf *mf*

227 **M** più mosso ♩=108

f *mf* *p* pizz. **2**

233

4 arco *mp* *cresc. poco a poco...* accel. . .

244

N *f* *mp* *f*

249

mf *cresc.*

255

259

263

rit. . . .

6 **Tempo giusto** ♩=108 Double Bass

268 pizz. **O** **19**

mp *p* *p*

291 arco **rall.** **dim.**

f *dim.*

297 **P** pizz. arco pizz.

p *mf* *p*

304

p *p*

311 **5**

p

321 pizz. **poco rit.**

mf *f*

327 pizz. **moderato** ♩=108

p

333

p

339 pizz. **R**

mp

345 **rit.** **2**

p

poco rit. - **più mosso** ♩=108

Double Bass

353

2

S

4

364

poco rit. - **p** moderato ♩=96

arco

370

pizz.

rit. -

374

meno mosso ♩=90

arco

380

386

rit. - - - - ♩=50

T

f dim. molto moderato ♩=96 pizz.

389

U

395

401

407

411

V **più mosso** ♩=108

pizz.

417

arco

accel. .

425

430

436

440

443

447

W

451

455

459

462

cresc.

464 rit. . . . Cadenza

ff

475 rit. . . . 2 rit. . . . Allegro ♩=120 4 rit. . . .

484 ♩=96 rit. . . . 8 rit. . . . ♩=112 5 poco rit. . . .

499 ♩=112 3 rit. . . . ♩=112 3 poco rit. . . .

507 ♩=90 rit. . . . 2 ♩=112 15 rit. . . .

pp *cresc.*

527 Allegro ♩=112 rit. . . .

p

535 Tempo I ♩=120

mp *mp* *cresc.*

542 **X**

f

545

549

554

560

564

568

573

577

582

586

590

593

Contrabass

Flute Concerto in C

II

Andante con grazia ♩.=44

pizz.

Daniel Léo Simpson

17. Juni 2015

San Carlos, Kalifornien USA

10

19

28

37

46

51

Contrabass

57 *pizz.*

64 *mp*

71 **B**

79

87 **C**

98 *a tempo* ♩.=44 *f*

107 *mp*

116

125 *mf*

134

143

150

158 arco

165 *f*

172

178

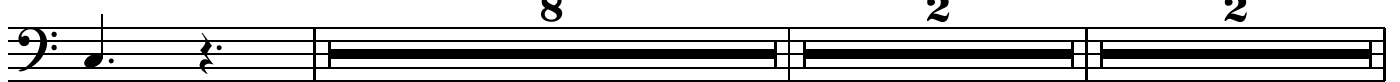

191 a tempo $\text{♩} = 44$

E

mp

200

207 - Cadenza

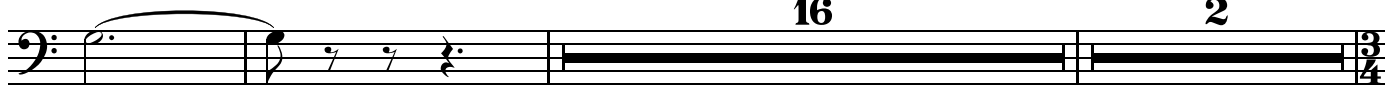

f tempo giusto $\text{♩} = 44$

227 pizz.

p

236

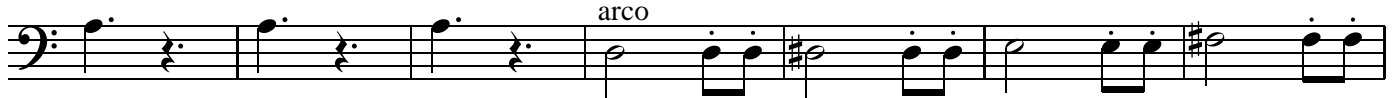

243

260

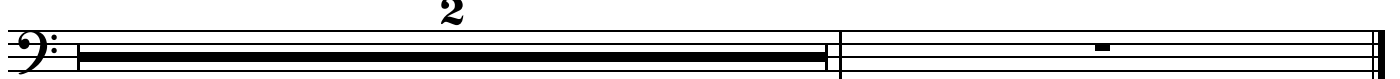

Flute Concerto in C

III. Rondo

Daniel Léo Simpson

25. Juni 2015

San Carlos, Kalifornien USA

Allegro moderato ♩=108

pizz.

p

11

21

A

arco

f

30

38

46

54

60

67

75

B

3

poco rit.

2

sfz

Contrabass

83 **meno mosso** ♩=90
13

pizz. **C**

mp

101

107

D

rit. .

a tempo ♩=90

f

116

124

meno mosso ♩=90

rit. . .

dim.
a tempo ♩=90

rit. **a tempo** ♩=90

pp

rit.

134

3

5

3

Tempo I ♩=108

146 pizz.

p

156

166

arco

f

175

183

191

199

229 *poco rit.* a tempo ♩=112
pizz.

238 *Moderato* ♩=108

245

254 *pizz.*

poco rit.

259 a tempo ♩=112

270

276 arco

281

286 rit. .

290 a tempo ♩=112
pizz.
p

300

310 .arco
f

319 poco rit.. meno mosso ♩=90
3 2 26 pizz.
sfz *mp*

356

368

380 arco **E**
f

390
dim.

399 $\text{♩} = 104$ **13** Fuga $\text{♩} = 104$ **35**
mf

451

458
mp *f*

465

Tempo I $\text{♩} = 108$
474 pizz.
p

484

494

503

511

519

527

533

540

605 -

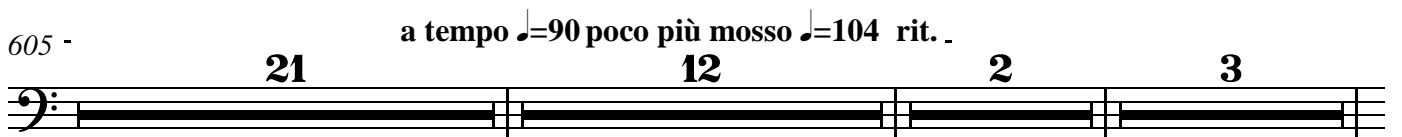

643 **Tempo I** ♩=108

arco

f

650

658

666

673

679

687

696

707

712
