

Viola

La TRAVIATA

ATTO PRIMO

GIUSEPPE VERDI

arr. by Osamu Sasaki

(for chamber orchestra)

Adagio ♩ = 66

7 8 *pp* 10 11 15 16 20 *p con espress.* 21 *pp* 25 *pp* 29 30 33 35 37 40 *f* *pp*

41

44

45

46

ATTO PRIMO No.2 Introduzione
Allegro brillante e molto vivace

50

53

1

72

75

78

2

80

81

115

118 120

121

124 125

cresc.

127 130

Violetta

Pronto è il tut - to? Miei ca - ri, se *mf*

131

135

138

4 5

15

f

155

158 160

p

161

164 165

p

167

170 A

p

173 175

176

180

183 185

186

189 190

192 **B**

195

198 200

201 *cresc.*

204 **6** 205 *f*

207 *ff* *pp*

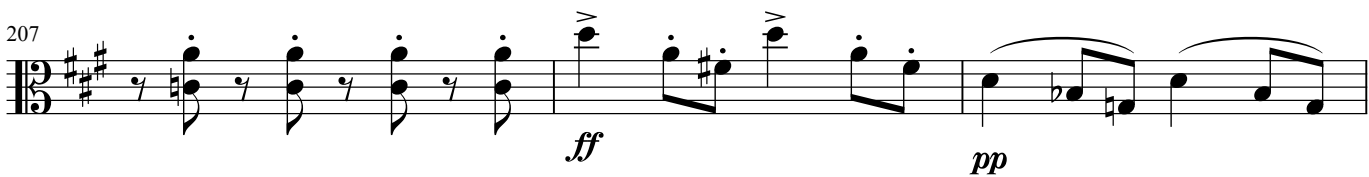

210 *ff* *pp*

213 215

p

217 220

222 coro 225

Dunque at - ten - ti, Si, at - ten - tial_ can

7

226

ff

228 230

Brindisi
Allegretto (♩.=69)

232 235

f

239 240 245

pp *f*

246 250

pp

VS

253 255

p

260 265

267 270

274 275 280

281 285

288 290 *poco rit.* *a tempo*

295 8 300 *f* *p*

302 305 *f*

309 C 310 315 *p*

316 320

323 325

330 335

337 340

344 350

poco rit. *a tempo*

351 9 355

mf

358 360

simile

p

365 370

mf *p*

372 D 375

379 380 385

386 390 *poco rit.* **10** *a tempo*
pp

393 395

400 405
cresc. poco a poco

407 410

414 415 420

421 425
ff

Valzer-Duetto nell'Introduzione Atto I.

E *Allegro brillante* **F** **G** **H** 605

11 *Andantino* (♩=96) 610
p

613 615

620 *col canto* **I** *pizz.* 625

627 630 *col canto*

634 635 *a tempo* **K** 640

641 645

648 650 **L**

655 *col canto* 660

662 665 *arco* 3

669 670 3 *p*

12

12

Io. Tempo

M

N

pizz.

725

675

728

730

734

735

740

745

746

750

752

755

19

13

Stretta dell' Introduzione Atto I.

Allegro vivo

arco

775

779

780

783

785

786

789

790

792

O

pp stacc. sempre

795

cresc. poco a poco -

798

800

801

804

805

807

14

810

ff

811

815

819

820

824

825

829

15

830

833

835

837

840

841

844

845

No.3 Scena ed Aria Violetta-Finale Atto I.

Allegro

847

850

853 855

859 860 865

mf *f* *mf*

866

16 **Andantino** (♩=96)

p *pp*

874 875 **col canto**

880 885

886 890 **col canto**

892 895 **col canto** **P** **pizz.**

pp *p*

899 900 905

906 **col canto** **Vi-**

916 **arco** 920

pp

922 **col canto** 925

928 930 **col canto**

935 **col canto** 940

pp

941 **Q** **pizz.** 945

p

949 950 **col canto** 955

-de 956 960

17 **Allegro** 963 **arco** 965 **col canto**

p

968 970

p

974 975 980

ff

18

Allegro brillante

985

mf

986 990

R

991 995

pp

996

1000

S

1005

mf

1010

19

1014 1015

p

Andantino (♩=96)

pizz.

p

VS

1019 1020

1025 col canto 1030

T arco 1035

Allegro

1033

20 *Io. Tempo*

1040

1044 1045

1048 1050

1052 1055

U

1056

1060

1064 1065

1068 **V** 1070

1073 1075

1078 1080

1083 1085

f

1088 1090

ff

1094 1095

Fine dell' Atto primo

Viola

La TRAVIATA

ATTO SECONDO

(for chamber orchestra)

GIUSEPPE VERDI

arr. by Osamu Sasaki

No.4 Scena ed Aria Alfredo

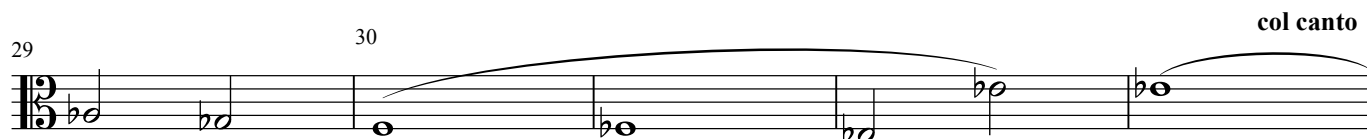
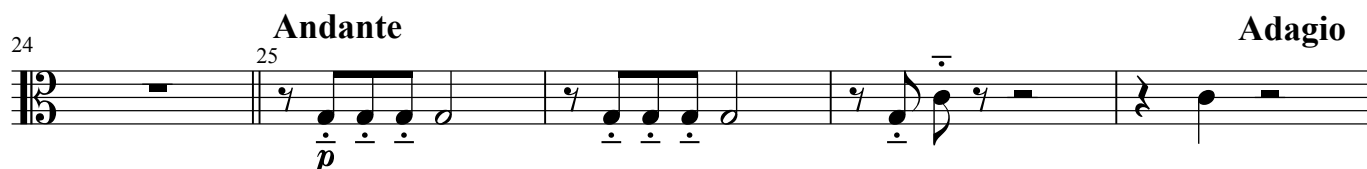
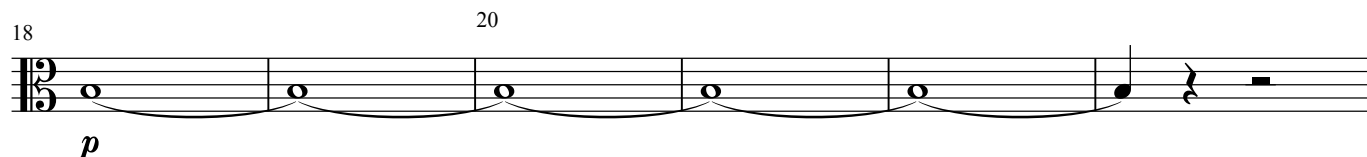
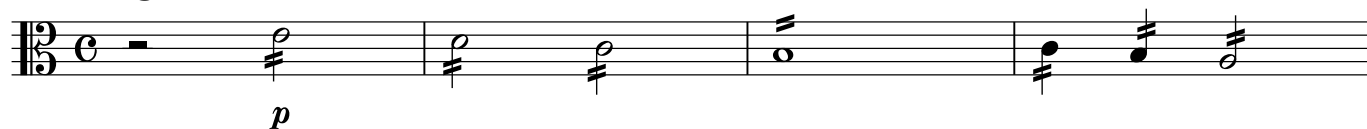
Allegro vivace

1

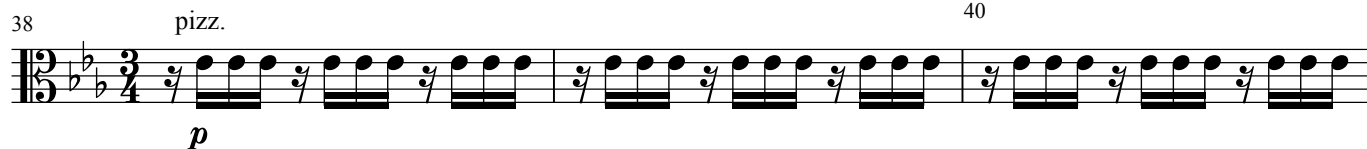
Andante

41

44

45

47

50

col canto

53

55

56

59

col canto

60

62

65

22 2 **Allegro**

68 arco

70

p

p

A

pp

ff

99 **3** Allegro

100

24 4

130

127

ff

131

B

135

p

138

140

141

143

145

147

150

153 155

156

159 160

ff

C 163 165

ff

168 170

172

175

178 180

No.5 Scena e Duetto
Allegro

183 185

mf

188 190

192

198 **Allegro**

p *mf*

205 5

213

f *p* *f*

220 D **Moderato**

p *p*

227

230 235

mf *p* *p*

236 E **Allegro**
a tempo **col canto**

f *p*

240

F Allegro

244 245

p *cresc.*

249 250

p

255

6 Allegro Moderato

259 260

p

262 265

266

270

274 275

28

277

280

col canto

283

G

285

pp animando poco a poco *pp*

286

pp

289

290

p accel. a poco a poco - - - - -

292

295

7

ff

298

300

Velocissimo

pp

301

f *pp*

305 *pizz.* *col canto*
ff *p*

309 310 *arco*
ff

313 315
pp

317 320

H Ancora più vivo

321
p

325

329 330

333 335
ff

338 340
f *ff*

30 8 col canto 345

ff *p*

347 col canto 350 pause lunga

p

I **Andante piuttosto mosso** 355

pizz. *p*

357 col canto a tempo arco

p *pp*

360

362 K 365 pizz.

f *pp*

366 370

371

375

380 arco

384 385

388 390

393 **L** 395 *pp*

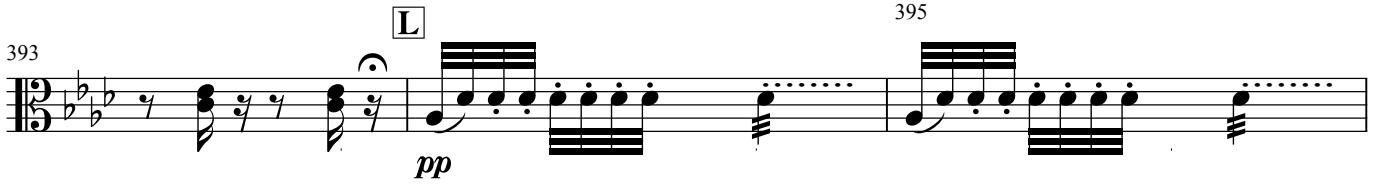

396

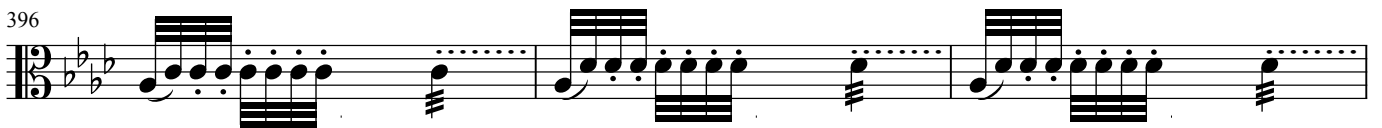

399 400

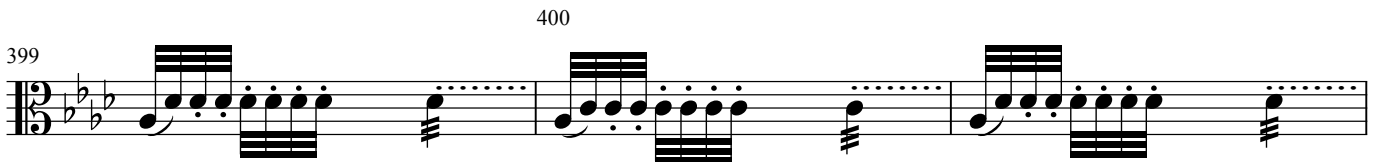

402

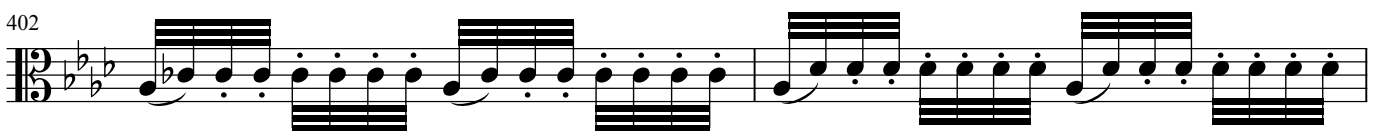

404 405

406 *f* 2

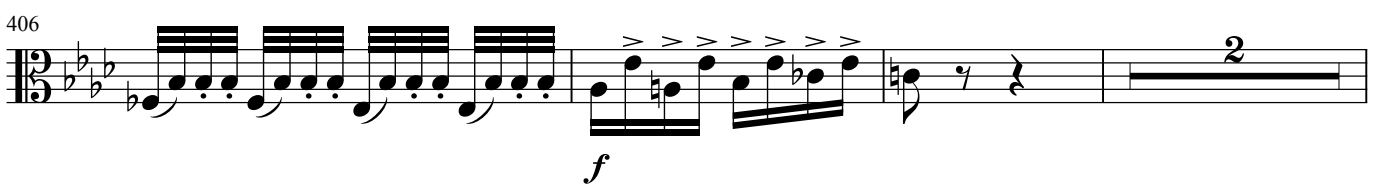

32

411 415

p *dim.*

9

Andantino

416

p

420

424 425

428 430

432 435

pizz.

436

439 arco 440

443 col canto M 445

p

Sostenuto
 [N] pizz.

34 478 arco 480

p

This block contains the first musical staff, numbered 478 to 480. It is in a 2/2 time signature with a key signature of three sharps (F#, C#, G#). The staff begins with a whole rest in measure 478. In measure 479, there is a half note G#3. In measure 480, there is a half note G#3. A slur covers the notes in measures 479 and 480. The dynamic marking *p* is placed below the staff. Above the staff, the word "arco" is written between measures 478 and 480. The staff ends with a double bar line and a key signature change to two sharps (F#, C#).

482 **10** Allegro

p

This block contains the second musical staff, numbered 482 to 485. It is in a 2/2 time signature with a key signature of two sharps (F#, C#). The staff features a continuous eighth-note pattern. The dynamic marking *p* is placed below the staff. Above the staff, the number "10" is enclosed in a box, followed by the tempo marking "Allegro".

484 485

This block contains the third musical staff, numbered 484 to 485. It continues the eighth-note pattern from the previous staff. The dynamic marking *p* is implied from the previous staff.

486

This block contains the fourth musical staff, numbered 486 to 489. The eighth-note pattern continues, with some notes beamed in pairs. The dynamic marking *p* is implied.

489 490

This block contains the fifth musical staff, numbered 489 to 492. The eighth-note pattern continues. The dynamic marking *p* is implied.

492

This block contains the sixth musical staff, numbered 492 to 495. The eighth-note pattern continues. The dynamic marking *p* is implied.

495 *cresc.*

This block contains the seventh musical staff, numbered 495 to 498. The eighth-note pattern continues. The dynamic marking *cresc.* is placed below the staff. The dynamic marking *p* is implied.

11 498 *f*

This block contains the eighth musical staff, numbered 498 to 500. It features a sixteenth-note pattern. The dynamic marking *f* is placed below the staff. Above the staff, the number "11" is enclosed in a box. The staff ends with a double bar line and a key signature change to one sharp (F#).

500

This block contains the ninth musical staff, numbered 500 to 503. It features a sixteenth-note pattern. The dynamic marking *f* is implied. The staff ends with a double bar line and a key signature change to one flat (Bb).

Allegro Moderato

502 *pizz.*
f *p*

505

508 510

511

514 515

517 *animando*

520

523 525

527 530

36 *sempre più animando*

531 arco
p

534 535

537

540

543 545

546 *cresc.*

549 550

552 555

12

556 560

Adagio a piacere

561 *pizz.*
p

565 *pausa lunga*

569 570

573 *arco*
4 *ff*

No.6 Scena - Violetta Adagio

580

585 *p*

587 *p* *Allegro*
8

597 *Adagio* *p* 600

601

38 **O** Allegro

605 
pp

607 

609 
610

611 

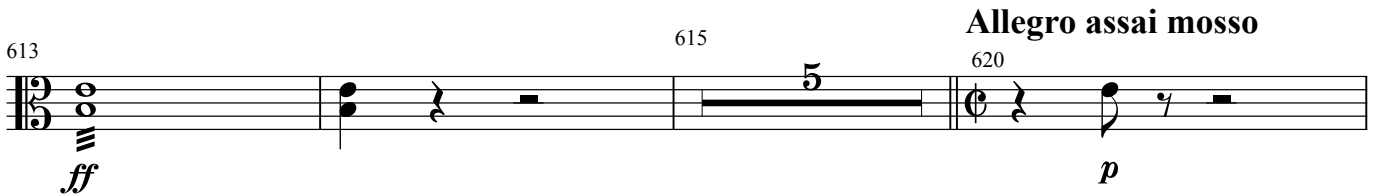
613 
ff *p*

Allegro assai mosso

P *a tempo*

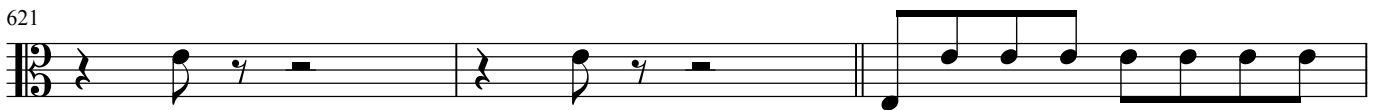
621 

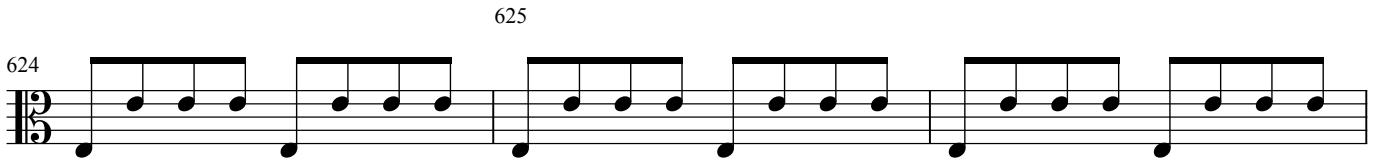
624 
625

627 

630 

633

635

636

639

640

642

645

648

650

651

654

655

40

658 *v* *660*

662 *665*

667 *670* 13

672 *675*

677 *a tempo* *680*

681

Q
 Scena ed Aria Germont
Andante

685

689 *690*

692

Allegro

696

pp

699

700

702

705

710

711

p

R Scena VIII.
Andante

721

725

pp

726

14 **Allegro**

730

735

ff *p*

737

740

dim. *pp*

42
745

15 Andante piuttosto mosso

p *p*

p

pp

p

p
col canto

p

p

pp

p
col canto

Allegro

Germont

795

col canto

Nè ri - spon - di d'un pa - dre all'a

S

Assai Moderato

820

827 830

831

835 *col canto*

839 840

842 *f*

845

849 850

853 855 *p*

857 *col canto* 860

861

864 865

T Poco più vivo

867 870

871

875

16 880 col canto

884 885

889 890

No.7 Finale II. Scena IX
Allegro brillante

893 895

896

899 900

902

905

908 910

911

914 915

917

920

923 925

926

pp

929

930

cresc.

18

932

ff

Coro di Zigarelle - Finale II.

Seguito del No.7

935

p

939

940

19

943

945

947

950

951

pizz.

VS

955

pp ³ 3 3 3 3 3 3 3

960

pp ³ 3 3

958

960

pp ³ 3 3

961

3 3 3 3 3

20

964

965

f *p*

968

970

972

975

976

980

984

985

988 990 *p*

995 21

999 1000 pizz.

1003 1005 arco *pp*

1006

1009 1010 *pp*

1012 1015 *f*

1016

Coro di Mattadori Spagnuoli Seguito del No.7

50 **Allegro assai mosso**

1019 *ff* 1020

1022

1025

1028 1030

1031 *p*

1035 *f*

1038 1040 *ff*

22 **Allegro assai vivo**

1043 *p* 1045

1050 1055

1057 1060

1064 1065 1070

1071 1075

1078 1080

pp

1085 1090

1091 1095

p

1097 1100

23

1104 1105

f

VS

1110

1116

1120

p

pp

1123

1125

1130

1135

1137

1140

p

1144

1145

1150

1151

1155

1158

1160

1165

1170

1171 1175

pp

1177 1180

24

pp cresc.

1183 1185

cresc. ancora

1189 1190

1195 1200

25

ff

1201 1205

1207 1210

1213 1215

VS

54 U **Allegro** Seguito del Finale II

1220 *f*

1223 1225 *p*

1226

1229 1230 *cresc.*

1232 1235 *ff*

1237 26 **Allegro agitato** 1240 *pp*

1241

1244 1245

1248 1250

1251

1255

1258

1260

1261

1265

1268

1270

V *poco Meno*

1272

1275

dim.

a tempo

1276

pp

1279

1280

1282

1285

1288

1290

1291

1294

1295

1297

1300

1303

1305

1306

1309

1310

1312

1315

1318

1320

W *poco Meno*

1321

1324

1325

1328

a tempo

1330

1331

1334

1335

1338 1340

1341

1345

1348 1350

1351

1354 1355

1357

1360 X *poco Meno*

1364 1365 *morendo* *a tempo*

1368

1370

1371

1375

1379

1380

1383

1385

1388

1390

27 Scena XIII.

1395

Allegro agitato assai vivo

1393

1397

1400

1401

1405

col canto

1406

p

28

1410

ff

1414

1415

p

1417

1420

1423

1425

p

1426

1429

1430

p

Y

1432

p

1435

1438

1440

1441

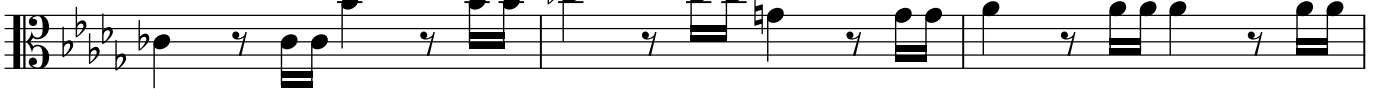

1444

1445

1447

1449

1450

Z

1451

1454

1455

1457

VS

62
1460

1462

1464

1465

1467

1470

1473

1475

1476

29

1480

1479

1484

1485

1496

1501

1505

simile

A

Più animato

1508

1510

1511

1514

1515

1517

f

Velocissimo

Largo del Finale IIo. pizz.

1580

p

1583

1586

1589

col canto

col canto

col canto

1592

1595

33

ff

p

1599

1602

1605

p

1608

1611

VS

1614 1615

1616

C C

1618

1620

1622

D D

1624 1625

pp

1626

1628

1630

ff

1634 1635

pp *ff*

1638 1640

Fine dell'Atto secondo.

Viola

La TRAVIATA

ATTO TERZO

(for chamber orchestra)

GIUSEPPE VERDI

arr. by Osamu Sasaki

No.8 Scena ed Aria - Violetta

Andante

A

pizz.

10

7

pp

11

p

15

19

B arco

20

pp

23

25

27

30

31

C pizz.

35

arco

pp

38

morendo

40

ppp

68 41 **Recit.** **D** 45 **E** pizz.

59 arco

65 *pp*

70 75

79 **F** *p*

90

100 **1** 2 sole *pp* 105

108 110 115

116 **G** tutti *f* *pp* 120

121 125 col canto

H Andante mosso

130

127

131

135

139

140

143

145

147

150

2

poco più mosso

soli

pp *leggiero*

155

a tempo

160

Vi-

70 tutti 165

165 166 167 168

pp

169 170 171 172

pp

173 174 175 176

pp

177 178 179 180

pp

181 182 183 184

pp

185 186 187 188

pp

poco più mosso

189 190 191 192

pp

pp leggiero

193 194 195 196

p

a tempo

197 198 199 200

pp

-de

200 201 202 203

pp

$\sharp \sharp \frac{2}{4}$

Baccanale

Allegro vivacissimo

205 3

K Scena e Duetto Violetta ed Alfredo

Allegro assai vivo

279 280

p

283 285

287 290

291

295

299 300

pp

302

poco cresc.

305 4

ff

308 310

p

72

L

313

315

p

317

320

321

325

329

330

333

335

337

340

5

341

ff

345

vuota

vuota

6 Andante mosso

353

pizz.

355

p

367

370

374

375

col canto

380

381

385

388

390

395

400

col canto

402

M arco

405

pp

407

410

412

415

417

420

Vi-

74 423 425

pp

428 430

433 435

437 440

441

445 -de N

pp

450 allarg.

455 7 Allegro

p

459 460

f p

pp

462

465 *f p*

468 470

471

474 475 **O** **Più mosso** *p*

477

480

483 485 *pp*

486

8 490 *ff*

76 ⁴⁹² *a tempo*

529 530

f *pp*

533 *pizz.* 535

f *pp*

537

f *pp*

540

f *pp*

543 545

f

Vi- P
arco

547

550

553 555

cresc. *f*

556 6 *a tempo*
pizz.

f

565

pp *f*

78 569 570

pp *f* *pp*

573 575 col canto

f

Più mosso 578 arco 580

p

581

584 585 -de 11 *ff*

587

590 *ff*

593 595

596

No.11. Finale ultimo
Allegro assai vivo

599 600

p

603 605

cresc.

607 610

p

612 615

617 620

621 625

ff *pp*

627 630

p

632 635

636

pp *dim.*

640

644 650

p *pp*

651

pp

655

659

660

662

pp

R

665

pp

13 670

674

675

S

679

680

14 685

col canto

689

690

694 695

699 700 **15**

703 **Andantino** 705 *2 sole* *ppp*

708 710

715 *tutti* 720 *p cresc. sempre*

accel.

722 725 **16 Allegro** *ff*

729 730

734 735

736

740

Fine dell' Opera