

SYMPHONY No. 51

in A Major

(Based on ancient airs of Ireland)

First Movement

Viola

Michel Rondeau
11th-16th Oct., 2015

Poco maestoso - At leisure, not rushed ♩ = 69

5

10

15

19

24

27

30

p

mp

mf

rit.

a tempo

rit.

Maestoso

f

rit.

Allegro

mp

mf

rit.

32

p *cresc.*

35

ff *mf*

38

41

44

dim. *mp*

48

f

55

61

70

76

84

mf

93

1.

cresc.

100

2.

dim. *rit.* *pp*

110

Maestoso

f

115

120

125

rit.

Symphony No. 51

in A Major

(based on Ancient airs of Ireland)

Third Movement

Viola

Michel Rondeau
Nov.1st-20th, 2015

Scherzando $\text{♩} = 110$

mf

8

cresc.

17

f

25

dim.

mp

34

cresc.

40

mp

cresc.

46

mf

51

f

mf

Symphony No. 51(III) - Rondeau - Viola

58

65

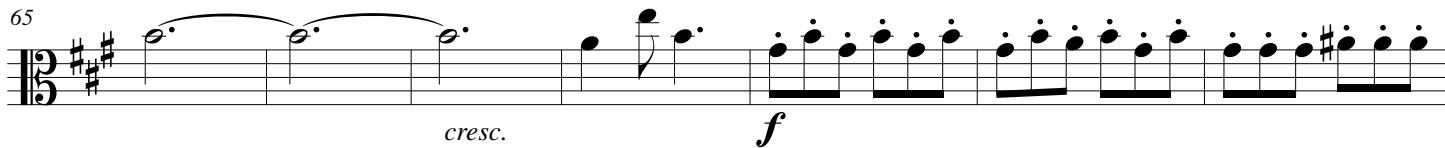

65

cresc. *f*

72

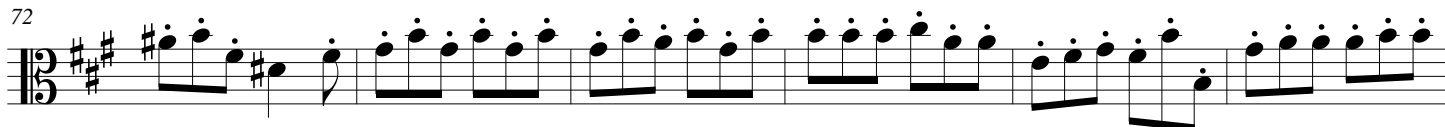

78

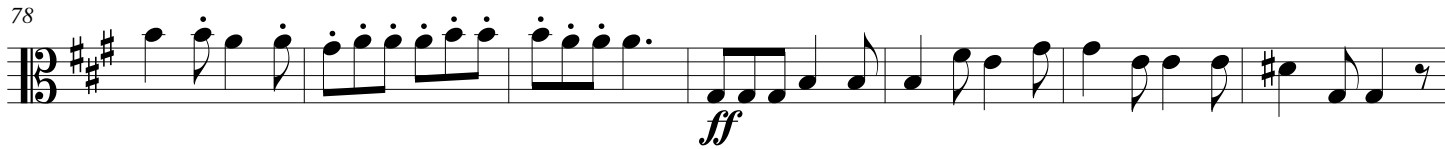

78

ff

85

85

mf

92

98

98

mp

104

104

f

111

111

7

Symphony No. 51(III) - Rondeau - Viola

116

3 3 3

121

mf

127

134

mf

140

147

cresc. f

156

164

dim. mp cresc.

172

mp

Symphony No. 51(III) - Rondeau - Viola

178

184

190

197

205

212

217

222

Symphony No.51

in A Major

(Based on ancient airs of Ireland)

Fourth Movement

Viola

Michel Rondeau

Oct. 3 - Nov. 5-2015

Allegro con brio ma non troppo $\text{♩} = 90$

15

20

25

30

35

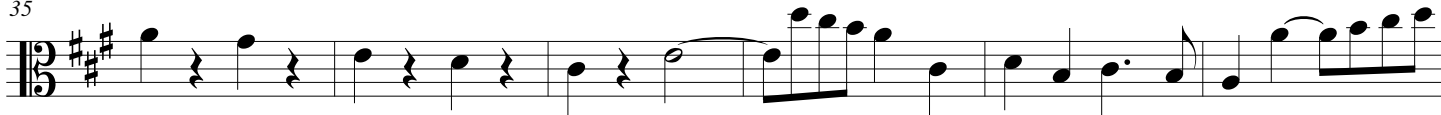

41

46

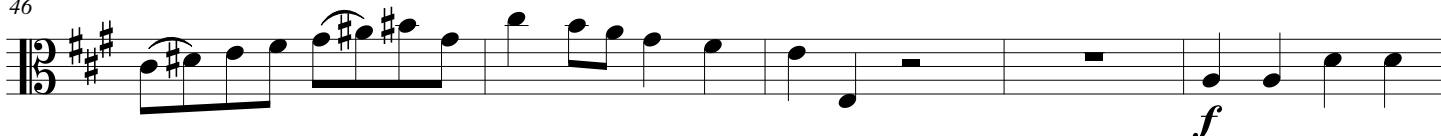

51

Symphony No.51(IV) - Rondeau - Viola

56

61

f

66

71

76

82

mp

88

mp *mp* *mp* *mp* *mp* *mp*

96

mp *mp* *mp* 6

108

Symphony No.51(IV) - Rondeau - Viola

113

mp *cresc.*

118

f

124

129

tr

134

139

ff

144

f *mf*

152

3 3 3 3

156

f 3

Symphony No.51(IV) - Rondeau - Viola

161

3 3 3 3 3 3

166

1. 2.

173

3

179

3
cresc.

187

ff

192

2 4

201

mp

206

cresc. *ff*

211

3

216

cresc.