No. 517.

Price 75 Cents / 1/6 Net

KROGMANN

Six Tone Poems

FOR

Piano Solo

Op. 72

IT has been the endeavor of the publishers to make "EDITION WOOD" the finest and most correct edition of Standard Studies, Recreations and Classics yet issued.

The Editors have tried to be very conservative in their work, and have followed as closely as possible the original editions of the classics, making only the changes which seemed necessary in order that the phrasing and fingering should agree with modern ideas.

The engraving, paper, printing and binding are the best obtainable; in fact, nothing has been spared to place the Edition upon as high a plane of excellence mechanically as it is musically.

All of the volumes are bound in such a manner that they will remain open and flat upon the piano rack when in use, and many of the volumes are to be had in handsome, durable, full cloth bindings.

Fully one-half of the volumes contained in "EDITION WOOD" are the copyright property of the publishers and can be obtained in no other edition.

SIX TONE POEMS

FOR PIANO BY

C. W. KROGMANN

OPUS 72

No. 1.	Dolores (Valse Lente) . .	50 Cents / 1/6 Net
No. 2.	Souvenir d'Amour (Valse)	50 Cents / 1/6 Net
No. 3.	Gondellied	50 Cents / 1/6 Net
No. 4.	Marche des Exilés . .	40 Cents / 1/- Net
No. 5.	La Capricieuse . .	50 Cents / 1/6 Net
No. 6.	Hungarian Gipsy Dance	40 Cents / 1/- Net

Complete (Edition Wood, No. 517)
Price 75 Cents / 1/6 Net

Copyright for all Countries. Propriété des Editeurs pour tous pays.
Tous droits d'exécution, d'édition et d'arrangements réservés.

The B. F. Wood Music Co
Boston, New York, Leipzig,
London.

C 1008

Printed in U.S.A.

Dolores.

VALSE LENTE.

C. W. KROGMANN,
Op. 72, № 1.

Andante.

PIANO.

p *rit.* Valse. *ten.* *p dolce, con molto espress.* *ten.* *ten.* *rall.* *a tempo* *p* *ten.*

Copyright MCMVII by The B. F. Wood Music Co.

International Copyright Secured.

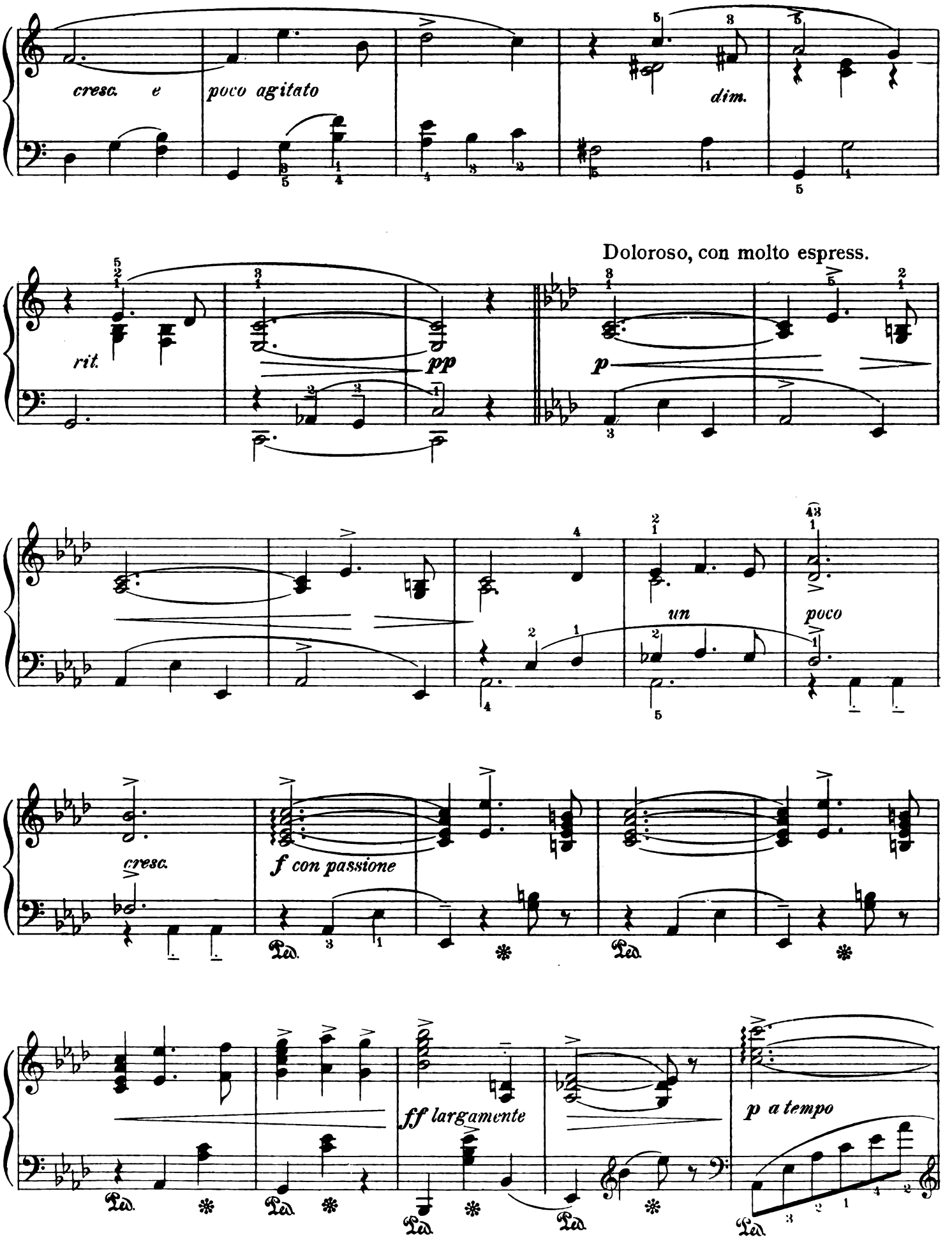
cresc. e
poco agitato
dim.
rit.
pp
Doloroso, con molto espress.
p
un
poco
cresc.
f con passione
ff largamente
p a tempo

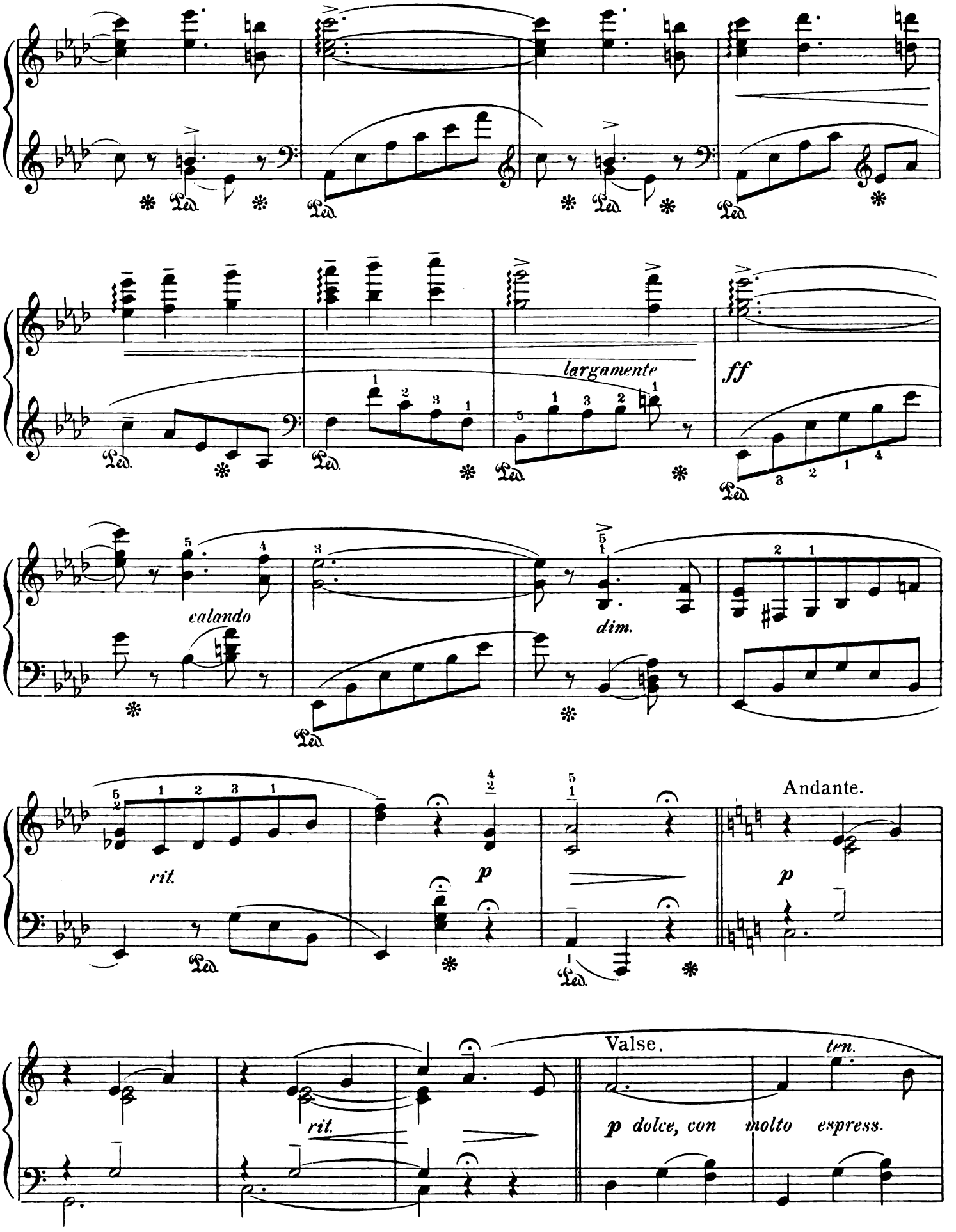
largamente
ff
calando
dim.
rit.
p
Andante.
p
rit.
Valse.
ten.
p dolce, con molto espress.

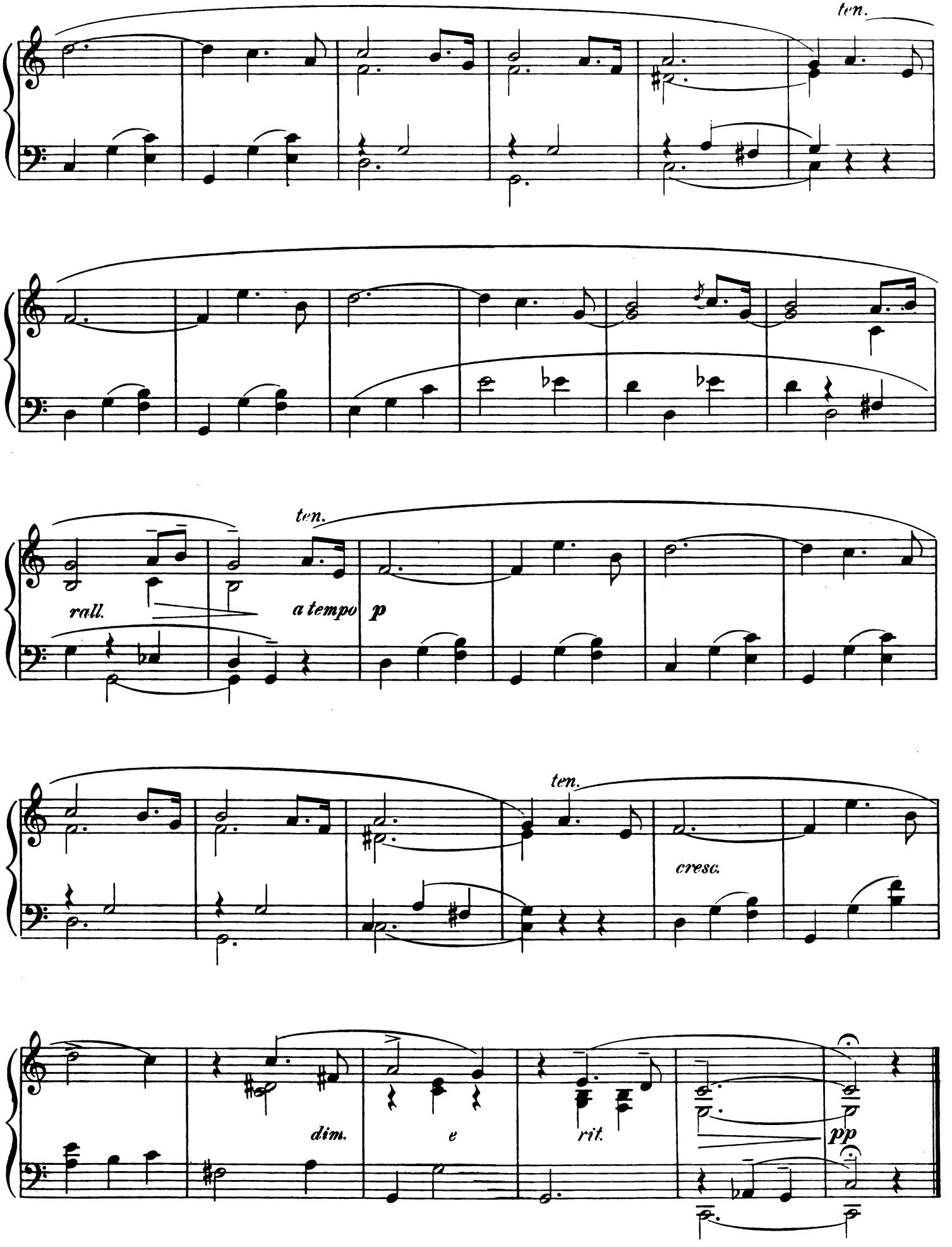
ten.
ten.
rall.
a tempo
p
ten.
cresc.
dim.
e
rit.
pp

Souvenir d'Amour.

VALSE.

C. W. KROGMANN,
Op. 72, № 2.

Tempo di Valse.

PIANO.

p

rit.

mf a tempo

mf

ben marcato il basso

ben

Copyright MCMVII by The B. F. Wood Music Co.

International Copyright Secured

mf

marcato il canto

f brillante

Con Ped.

mf leggiero

cresc.

poco – –

– *a* – –

poco – –

– – –

ff

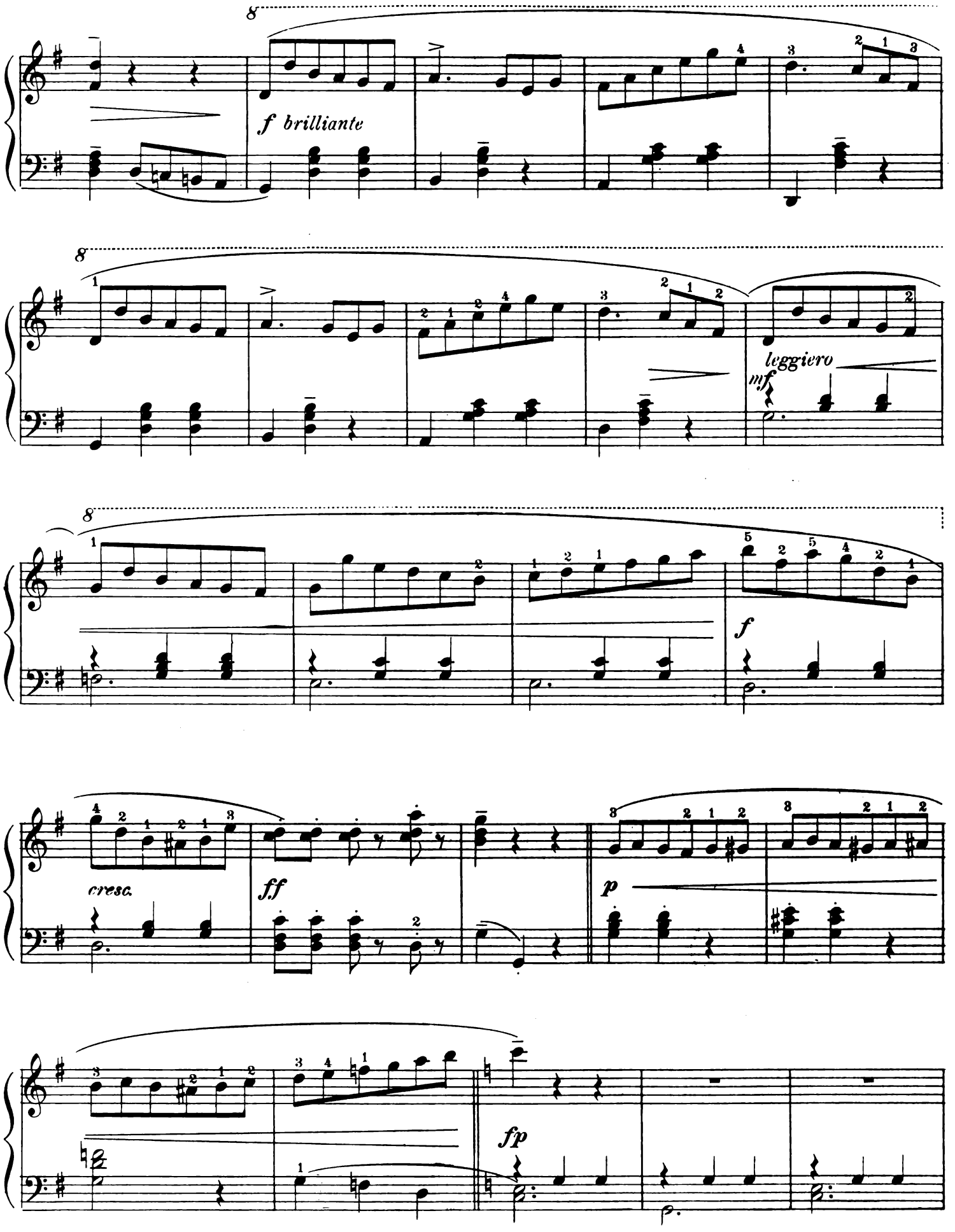
f brilliante
leggiero
mf
f
cresc.
ff
p
fp

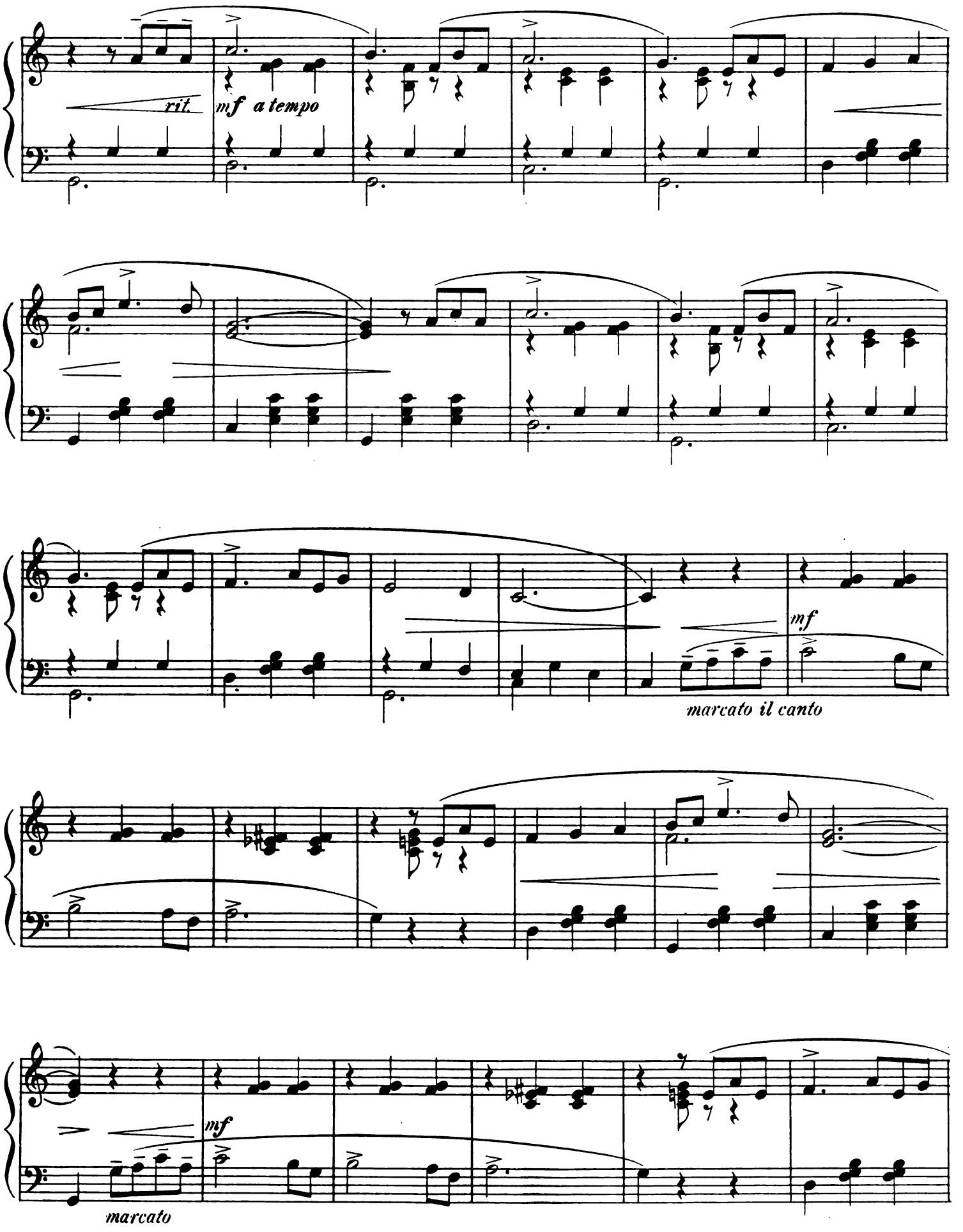
rit.
mf a tempo
mf
marcato il canto
mf
marcato

CODA.

cresc.

f più mosso

dim.

ff maestoso

dim.

f

marcato il canto

stretto

f

ff

fff

Gondolied.

C. W. KROGMANN
Op. 72. №3.

Andante.

PIANO.

p dolce, con espress.

Ped. * Ped. * Ped. *

simile

mf

p

f

con tenerezza

ral - len - tan - do

p a tempo

mf

p

mf con tenerèzza

dim. e rit.

pp

Copyright MCMVII by B. F. Wood Music Co.

International Copyright Secured.

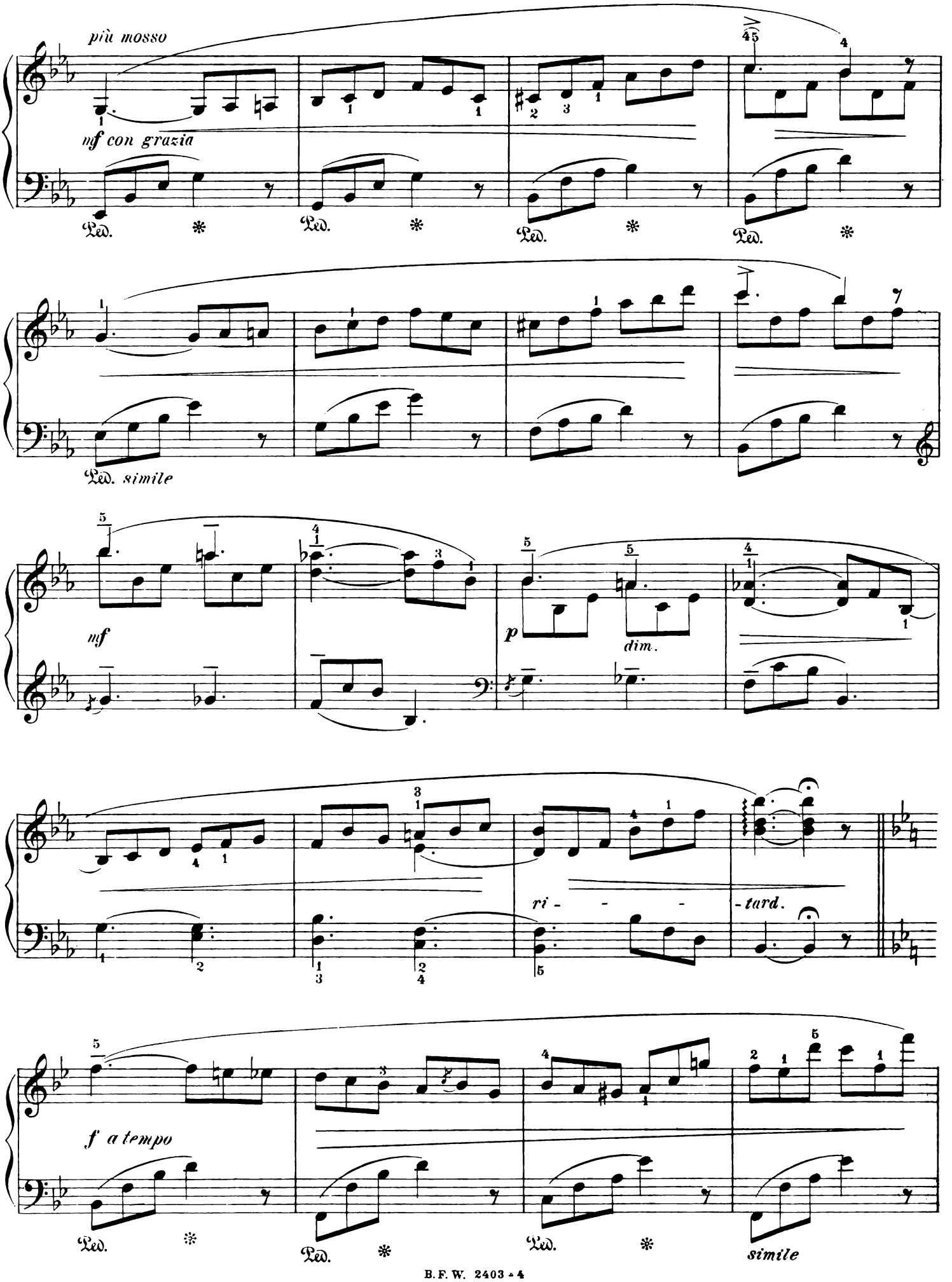
più mosso
mf con grazia
Ped. simile
mf
p
dim.
ri - - - - tard.
f a tempo
simile

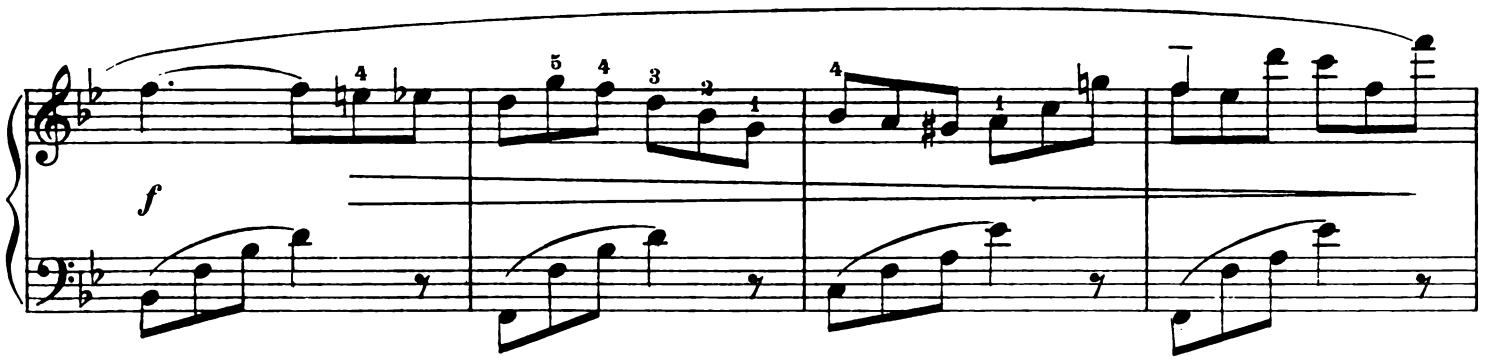
f

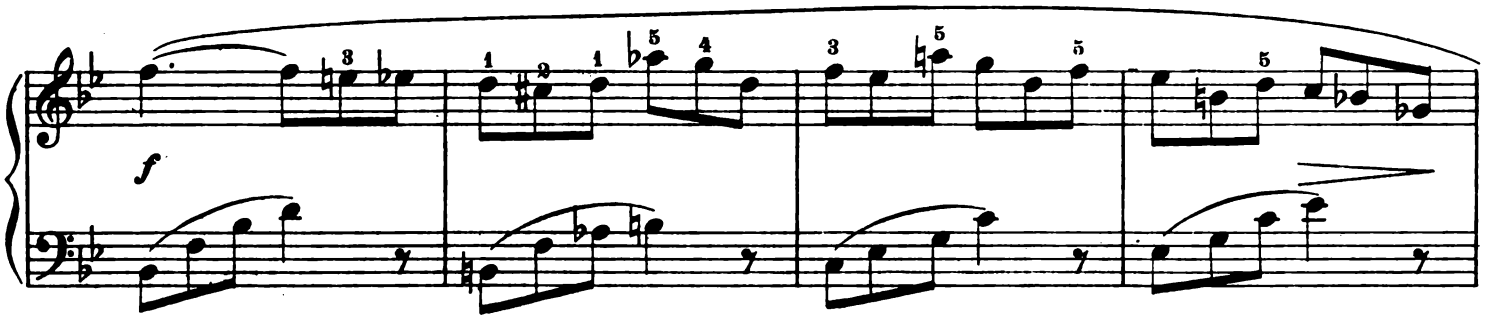
f

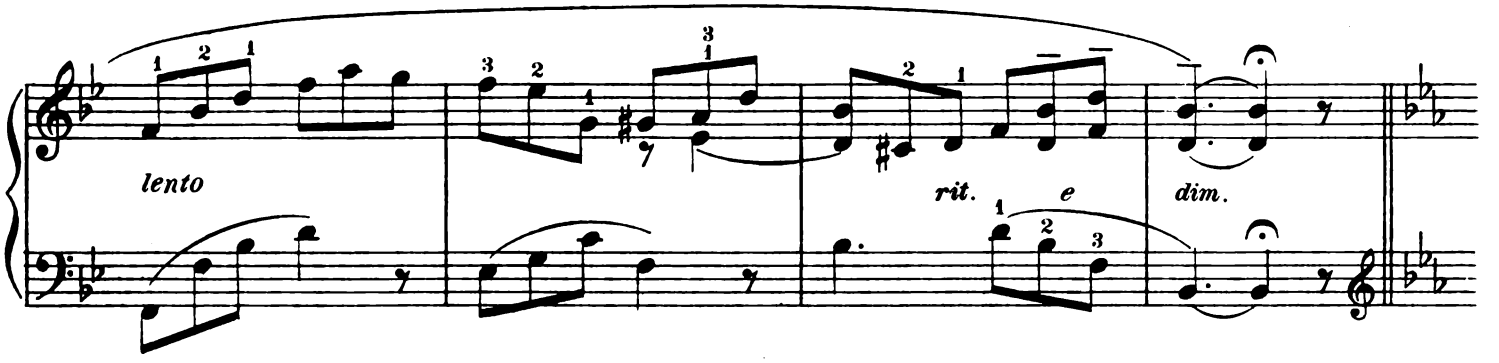
lento
rit. e dim.

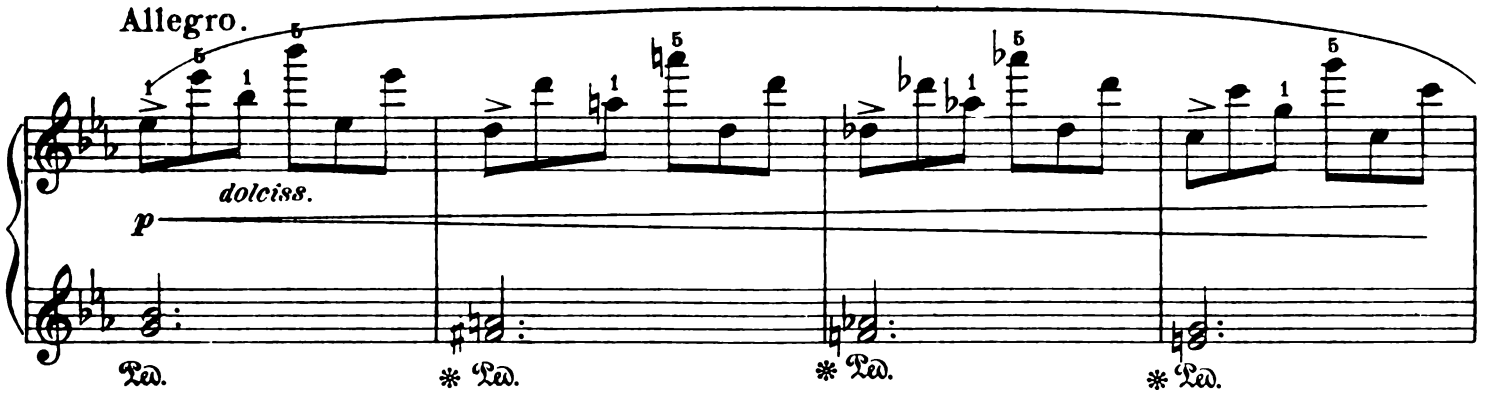
Allegro.
dolciss.
p
Ped.
* Ped.
* Ped.
* Ped.

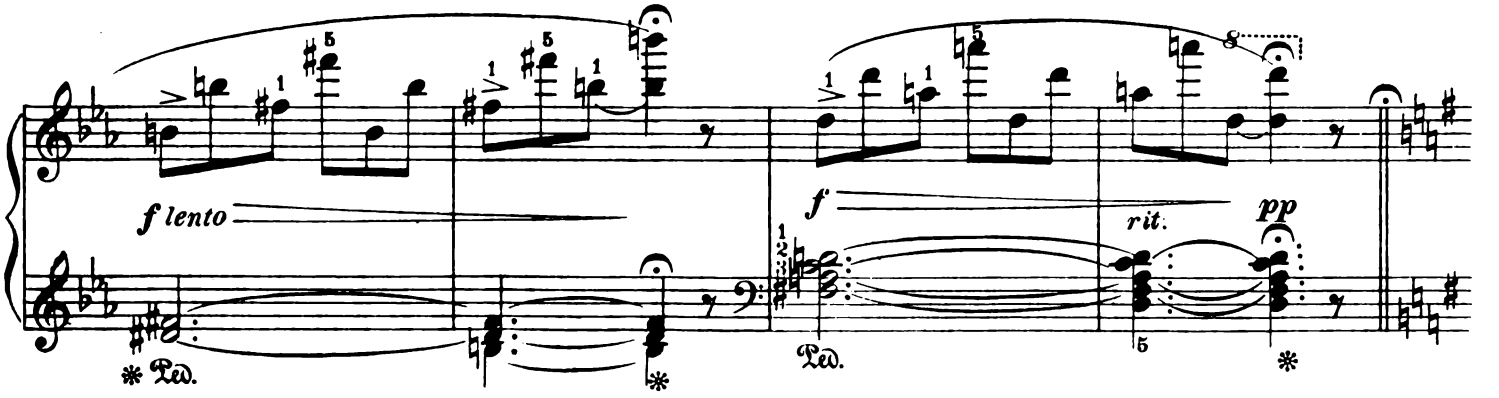
f lento
* Ped.
*
f
Ped.
rit.
pp
*

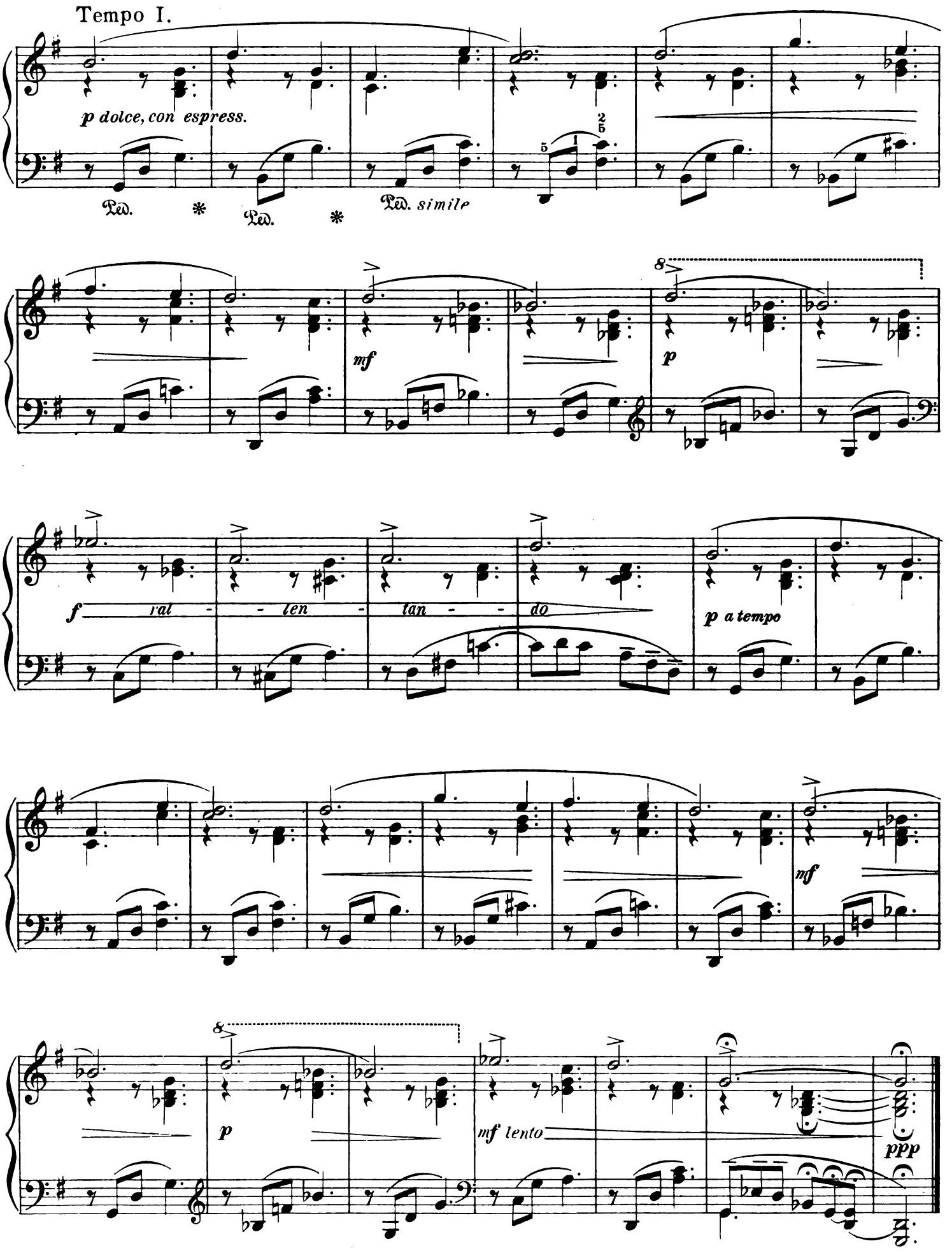
Tempo I.
p dolce, con espress.
Ped. * Ped. * Ped. simile
mf
p
f ral - len - tan - do
p a tempo
mf
p
mf lento
ppp

Marche des Exilés.

C.W.KROGMANN, Op.72, № 4.

Andantino.

Un poco lento.

PIANO.

p

p doloroso

più animato

mf

Copyright MCMVII by The B. F. Wood Music Co.

International Copyright Secured.

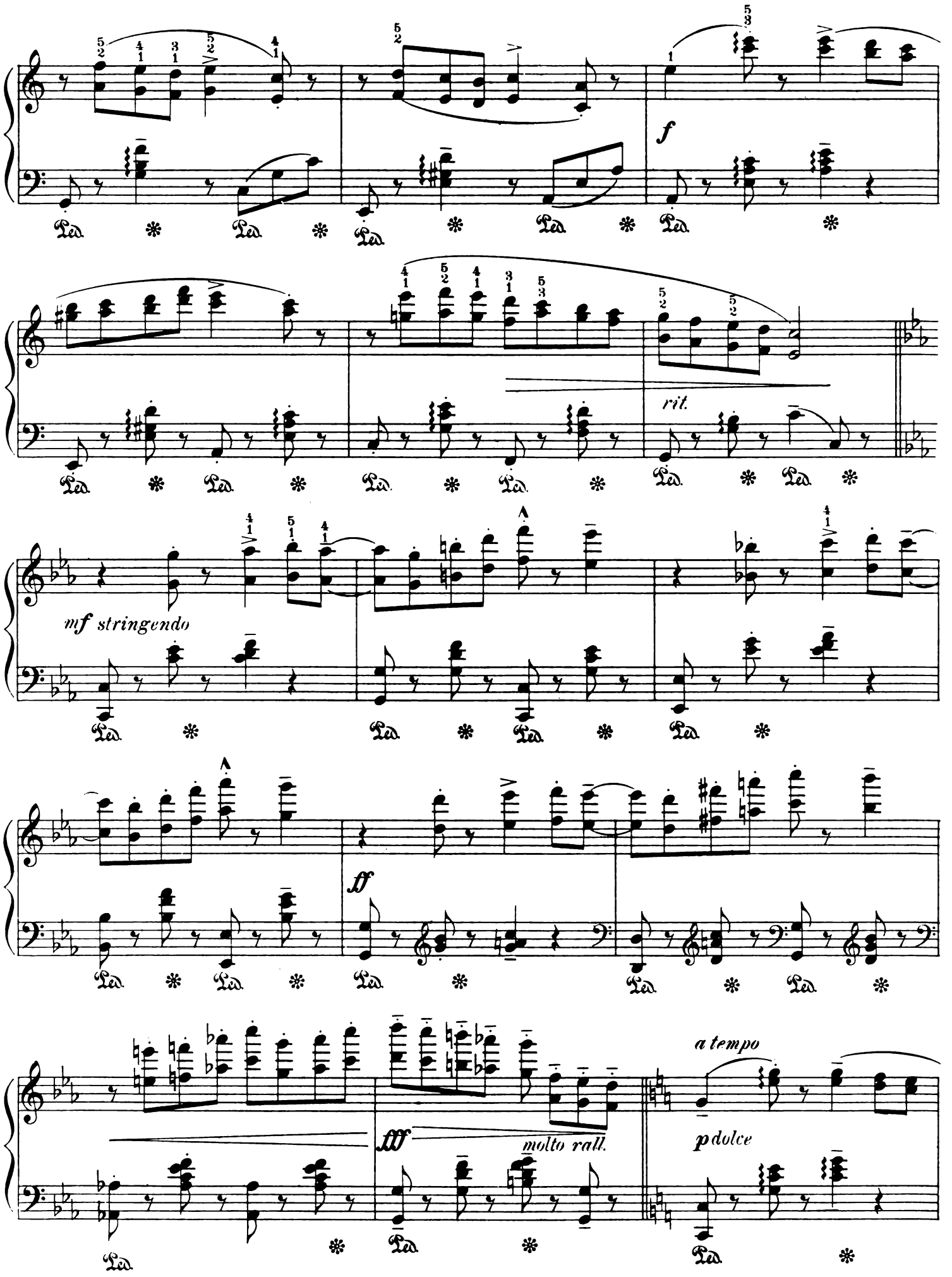
f
rit.
mf stringendo
ff
fff
molto rall.
a tempo
p dolce

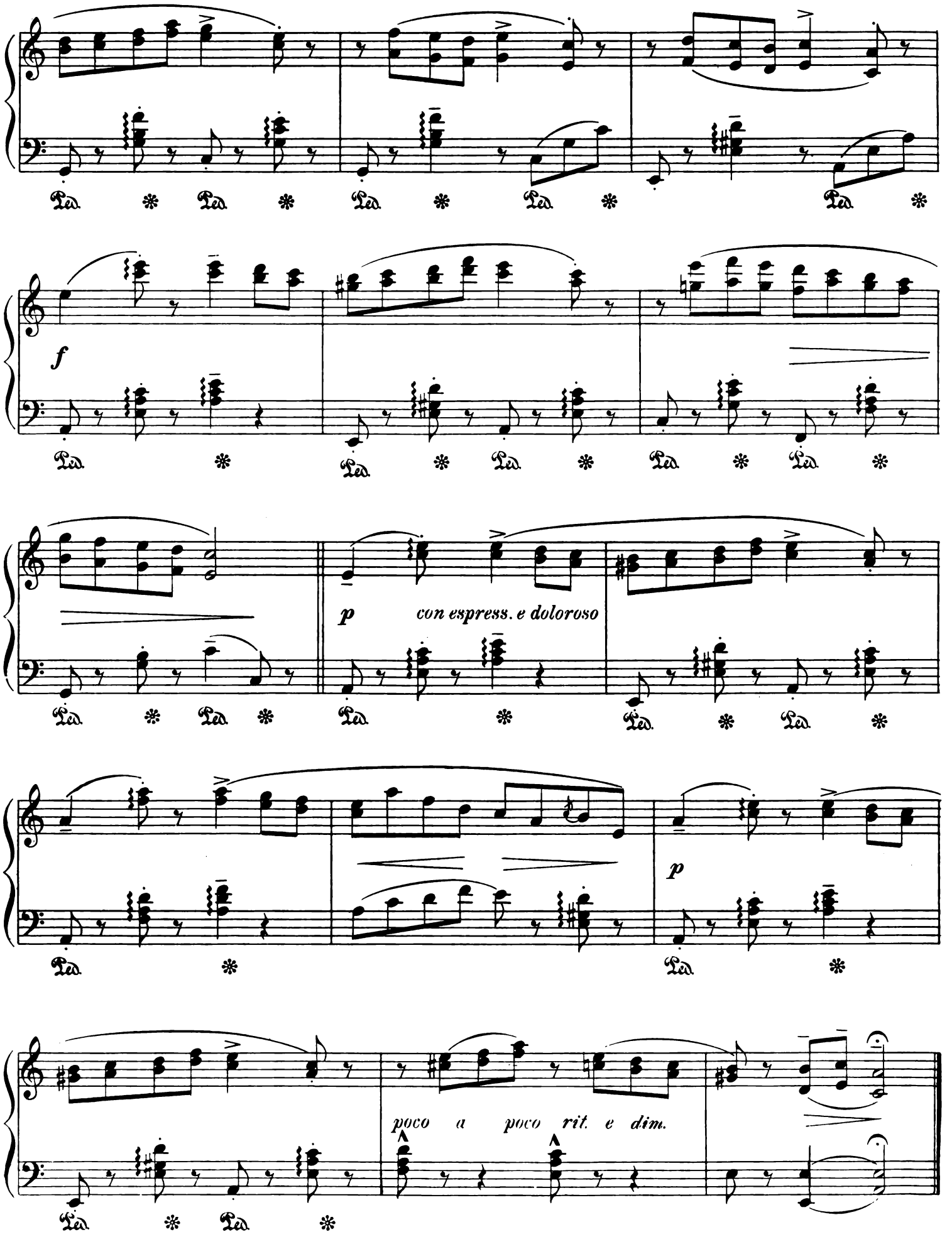
f
p
con espress. e doloroso
p
poco a poco rit. e dim.

La Capricieuse.

VALSE.

C. W. KROGMANN,
Op. 72, № 5.

Allegro Giocoso.

PIANO.

p *f* *p*

poco a poco rall.

Valse Tempo, con rubato.

f *mf*

fz

fz

lento *accel.* *fz* *rit.*

Copyright MCMVII by The B. F. Wood Music Co.

International Copyright Secured.

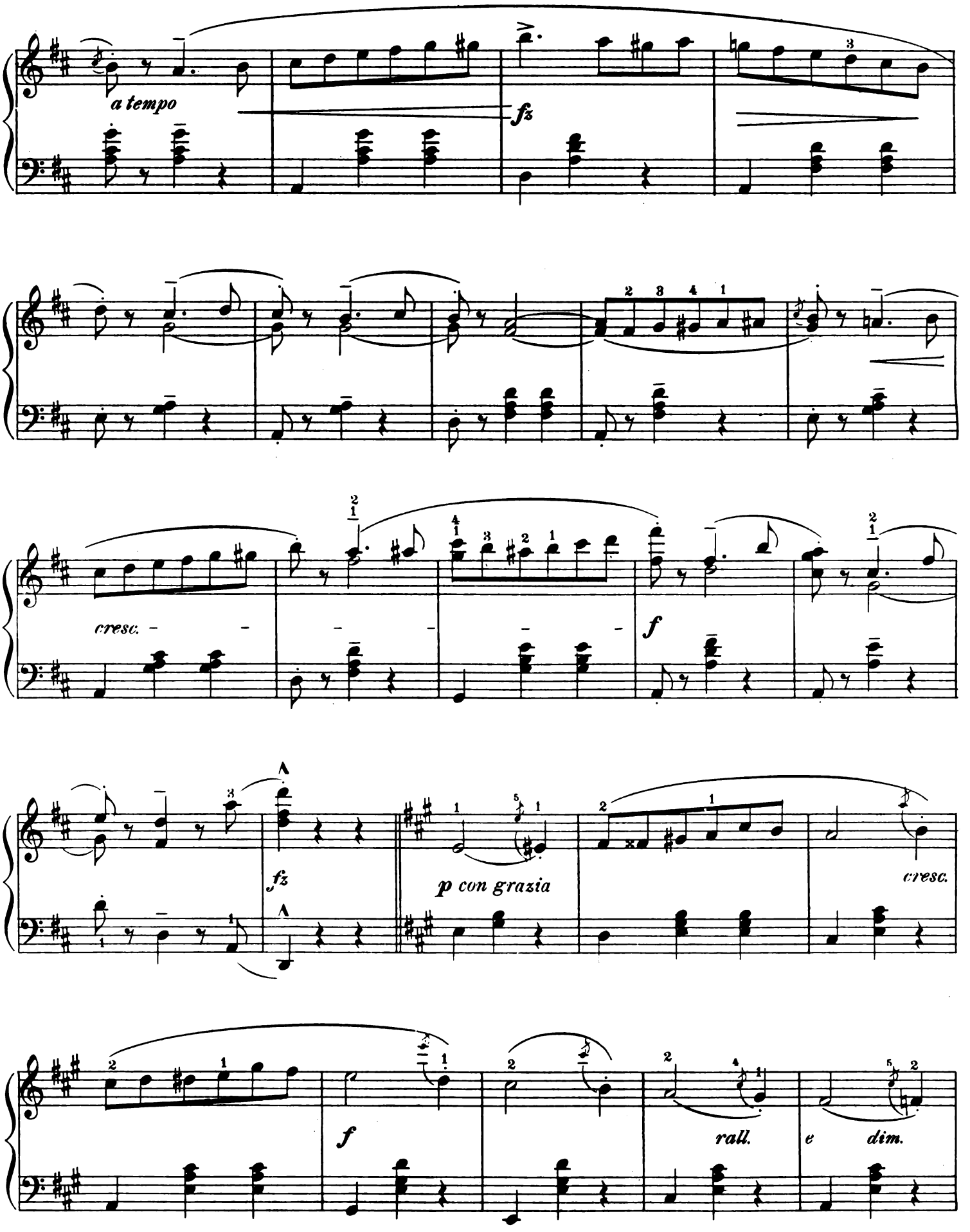
a tempo
fz
cresc.
f
fz
p con grazia
cresc.
f
rall.
e dim.

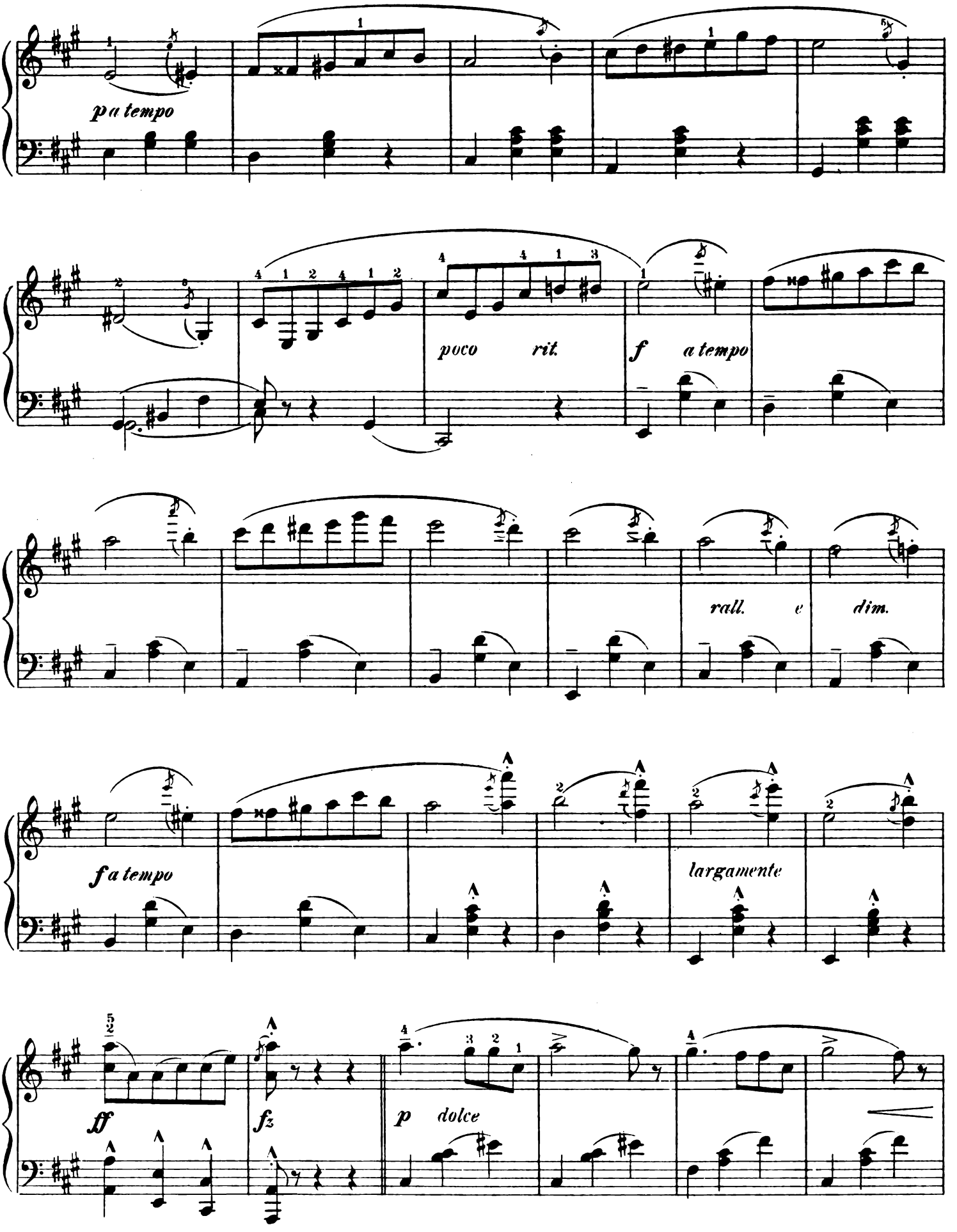
p a tempo
poco rit.
f a tempo
rall. e dim.
f a tempo
largamente
ff
fz
p dolce

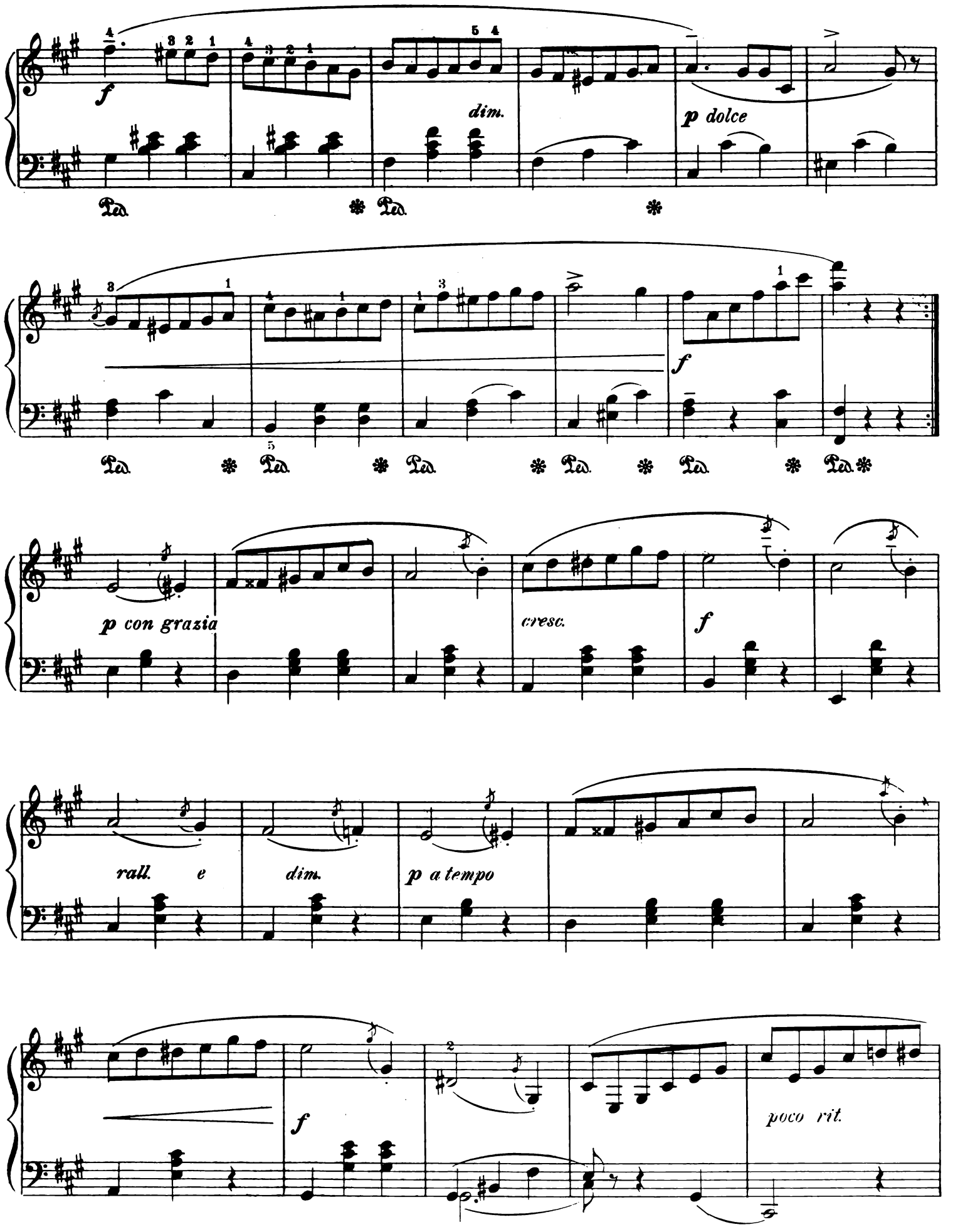
f
dim.
p dolce
f
p con grazia
cresc.
f
rall. e
dim.
p a tempo
f
poco rit.

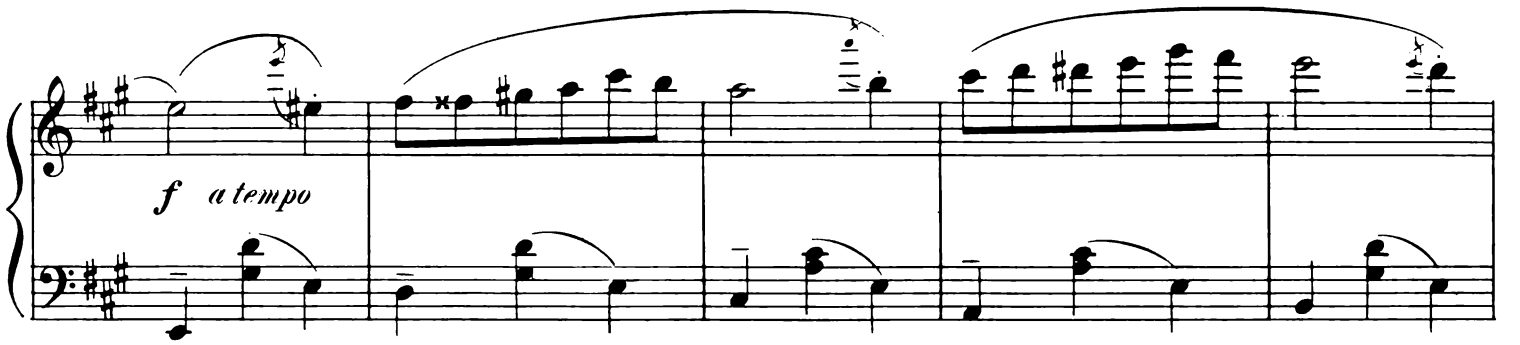
f a tempo

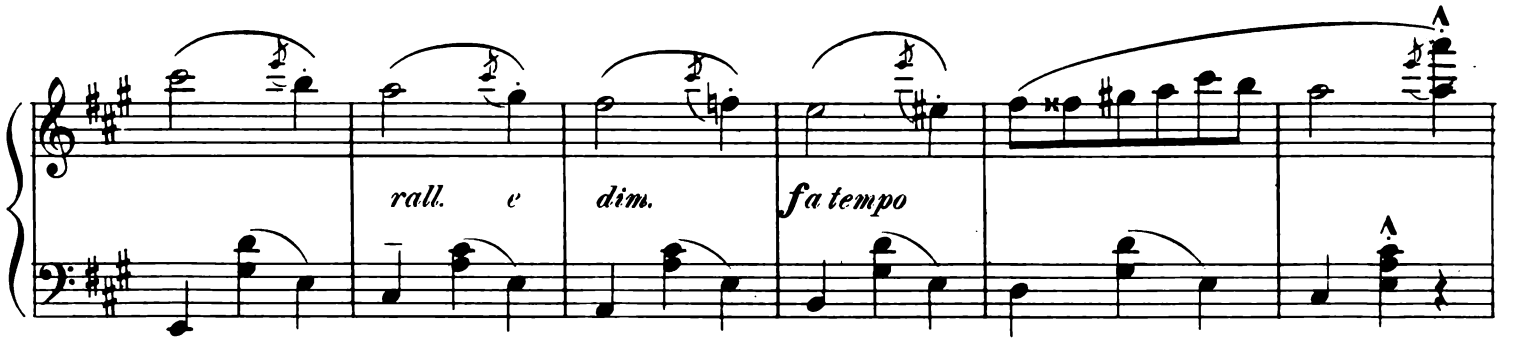
rall. e dim.
f a tempo

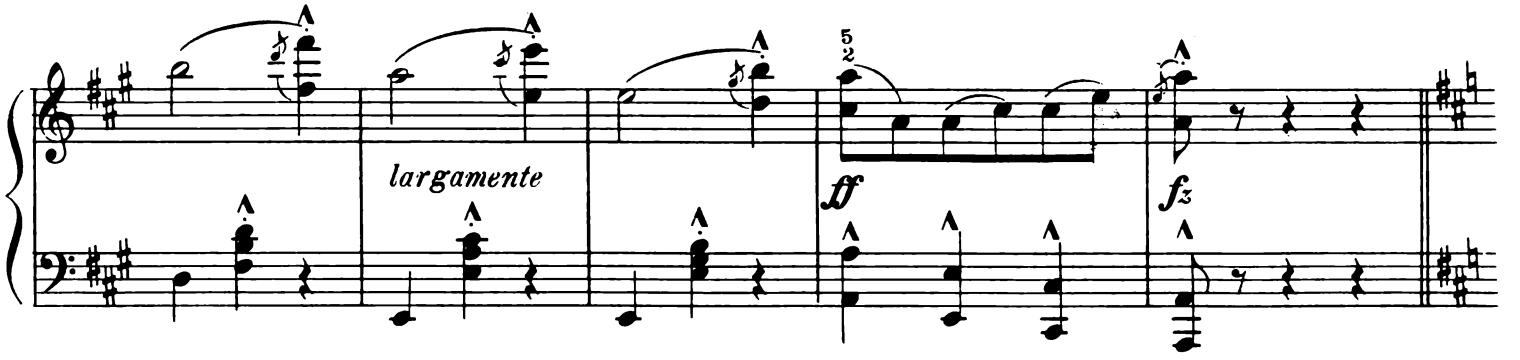
largamente
ff
fz

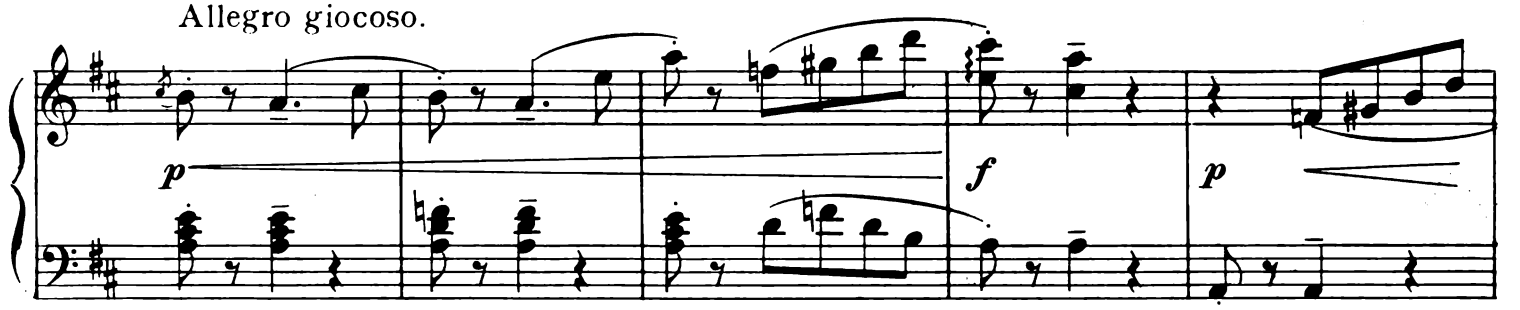
Allegro giocoso.
p
f
p

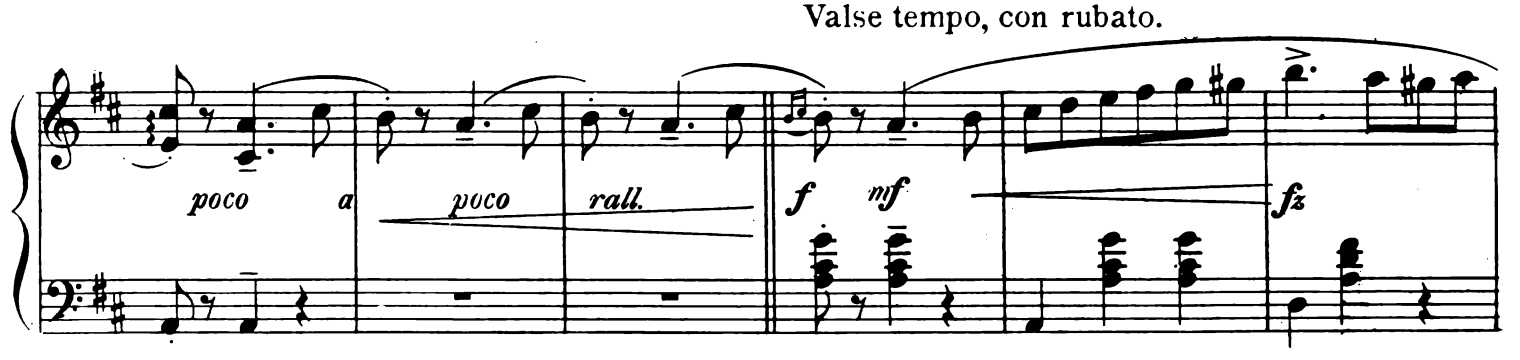
Valse tempo, con rubato.
poco a poco rall.
f mf
fz

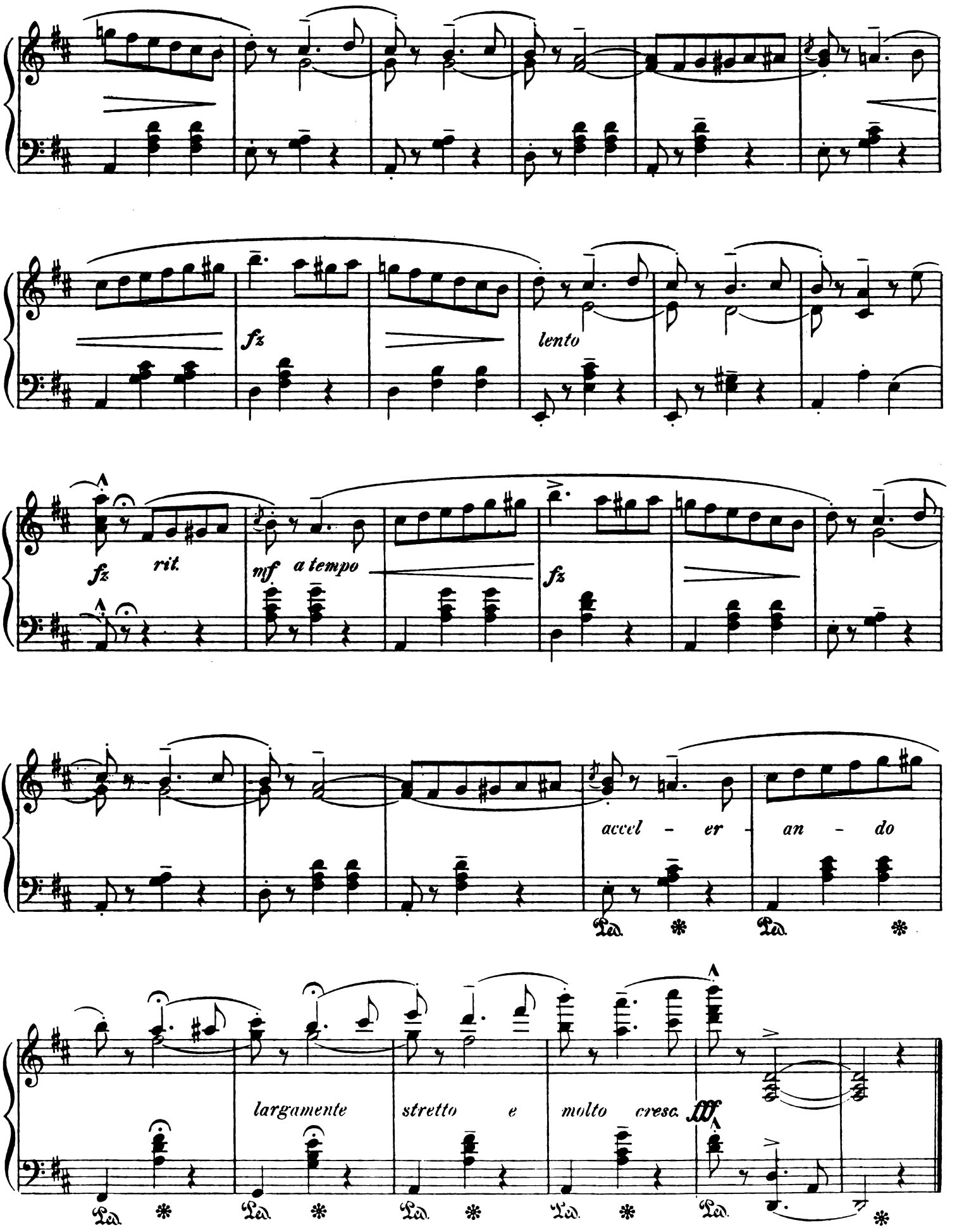
fz
lento
fz
rit.
mf
a tempo
fz
accel - er - an - do
largamente
stretto
e
molto
cresc.
fff

Hungarian Gipsy Dance.

C.W. KROGMANN,
Op. 72, No 6.

Allegro con spirito.

PIANO.

f *risoluto*

simile

p con espress.

f

p con grazia

cresc.

f

Copyright MCMVII by The B. F. Wood Music Co.

International Copyright Secured

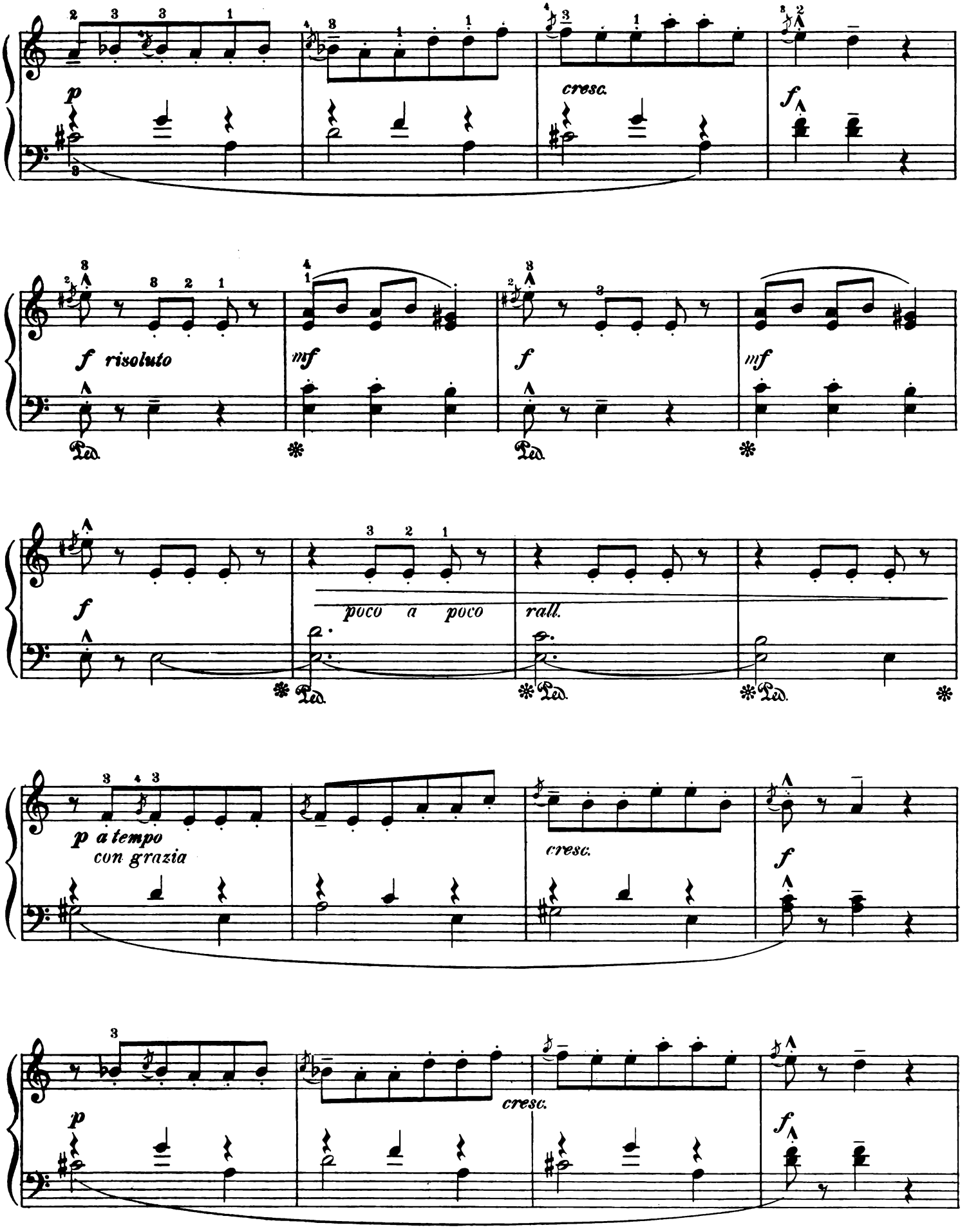
p
cresc.
f
f risoluto
mf
f
mf
f
poco a poco
rall.
p a tempo
con grazia
cresc.
f
p
cresc.
f

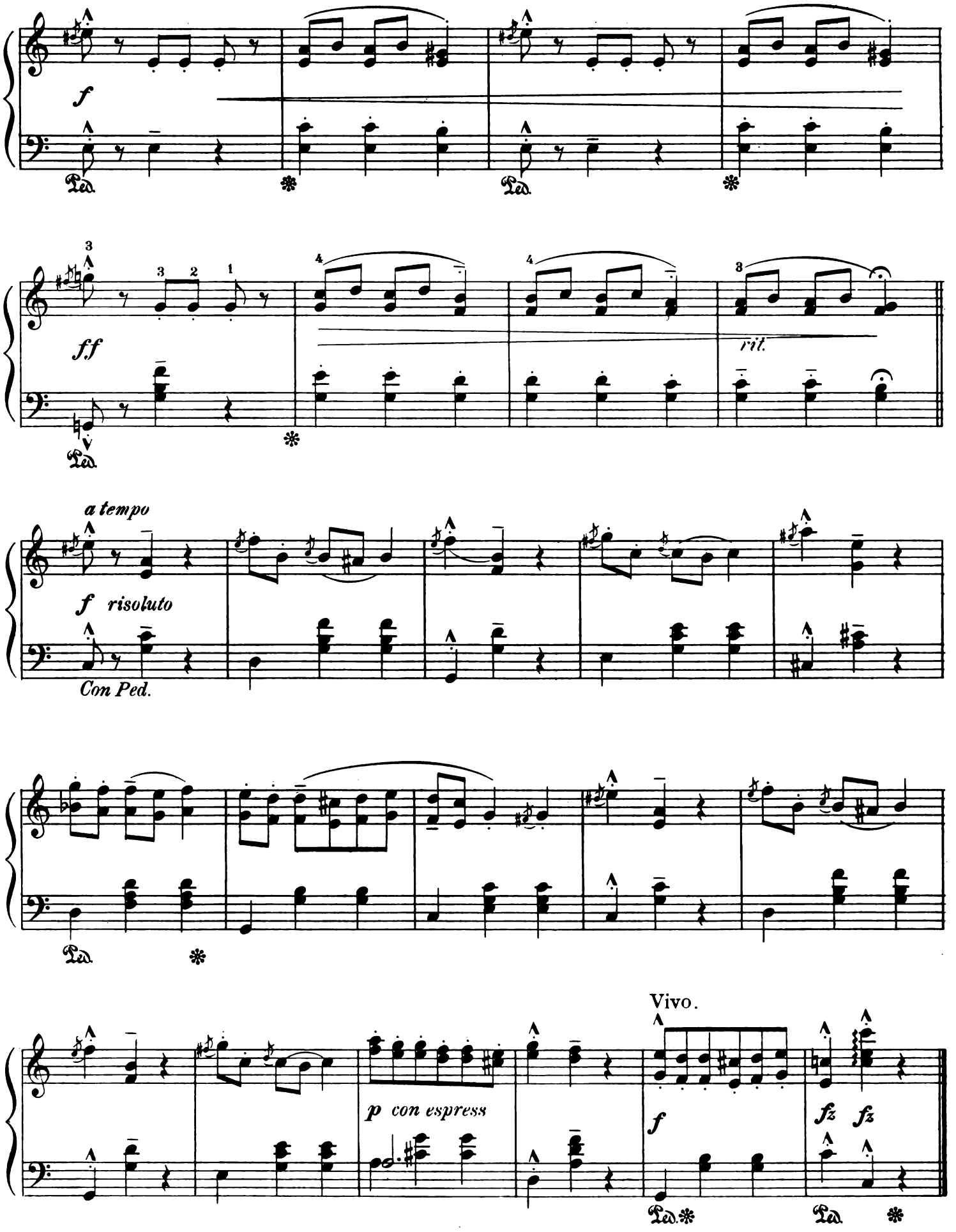
f
Ped.
ff
rit.
a tempo
f risoluto
Con Ped.
Vivo.
p con espress
f
fz
fz

THE PIXIES' CARNIVAL

Ten Characteristic Pieces

by A. L. Brown, Op. 32.

No 1. The Pixies' Waltz Song. Price 40 cents. 1/3 nett.

Tempo di Valse.

mp *melodia marcata*

2d Theme. *f* *mf*

No 2. The Pixies' Prize Song. Price 25 cents. 6d nett.

Moderato. *p*

2d Theme. Più anima. *mf*

No 3. The Pixies in the Indian Village. Price 40 cents. 1/- nett.

Moderato. *pp misterioso* *cresc.* *poco* *e* *poco*

2d Theme. Allegro giocoso. *f*

No 4. The Melancholy Pixie. Price 40 cents. 1/- nett.

Lento e doloroso. *p legato*

No 5. The Pixies' Ballet. Price 40 cents. 1/- nett.

Moderato. *mf giocoso*

No 6. The Pixies in the Menagerie. Price 40 cents. 1/- nett.

Moderato. *mf*

2d Theme. *f*

No 7. The Pixies on the Midway. Price 40 cents. 1/- nett.

Allegretto. *f*

2d Theme. *p*

No 8. The Pixies in the Giant Swing. Price 40 cents. 1/- nett.

Andante. *p dolce (With swinging motion)*

No 9. The Pixies' Gavotte. Price 40 cents. 1/- nett.

Tempo di Gavotte. *mf*

No 10. The Pixies' Good-night Song. Price 25 cents. 6d nett.

Andante espressivo. *p melodia marcata* *simile*

2d Theme. *mf*

Entire list Copyright.

Notice. All of the above Music should be in the stock of every principal Music dealer. If not to be found there, please order direct from the Publishers, who will forward immediately.

B. F. W. Co. B. P. No. 80.

The B. F. Wood Music Co.
Boston, New York, London, Leipzig.

Edition Wood

A series of Volumes of Standard Works, including Studies, Recreations and Classical Works, in which the greatest care has been taken, not only in the selection, but in the editing, engraving and printing. This series will be continued by constant additions both from the Classics and from the best Modern Works. A complete catalogue showing contents may be had on application. When ordering please give number only. ***The contents of volumes marked* may be had in sheet form.***

PIANO SOLO

*15. **ALETTER, W.** 10 Melodious Recreations.
*387. The Same, with *English Fingering*.
*104. —Six Children's Pieces (First Grade).
*388. The Same, with *English Fing.*
126. **BACH, J. S.** Two-Part Inventions.
127. —Three-Part Inventions.
190. —Two- and Three-Part Inventions.
238. —Short Preludes and Fugues.
*310. **BARRETT, R.** Op. 38. Birthstone Suite. Book I.
*311. The Same. Book II.
35. **BEETHOVEN.** Album of Twelve Favorite and Easy Compositions.
211/4. **BERENS, H.** Op. 61. New School of Velocity. In 4 books.
285. **BERTINI, H.** Op. 29. 24 Etudes.
286. —Op. 32. 24 Etudes.
287. —Op. 100. Etudes Without Octaves.
302. —Twelve Little Pieces and Preludes.
*112. **BROWN, A. L.** Op. 16. Scenes from Pixie-Land.
*297. The Same, with *English Fing.*
*231. —Op. 21. Souvenirs du Voyage.
31. **BURGMULLER, F.** Op. 100. 25 Easy and Progressive Etudes.
348/9. The Same, in 2 books.
222. —Op. 105. Twelve Etudes Brillantes et Mélodiques. Complete.
223/4. The Same, in 2 books.
215. —Op. 109. Etudes de Genre. Complete.
216/7. The Same, in 2 books.
*350. **CHOPIN NOCTURNES.** Complete.
350A. The Same. Cloth Binding.
*300. **CHOPIN WALTZES.** Complete.
300A. The Same. Cloth Binding.
*117. **CHOPIN ALBUM NO. 1.**
205. **CLEMENTI.** Op. 36, 37, 38. Sonatinas.
268. **CONCONE, J.** Op. 24. Melodious Etudes.
345. —Op. 25. Studies in Style and Expression.
346. —Op. 30. Studies for Acquiring the Singing Touch.
326. **CZERNY.** Op. 139. 100 Progressive Studies Without Octaves.
327/8. The Same, in 2 books.
289. —Op. 261. 125 Exercises in Passage Play'g.
180. —Op. 299. School of Velocity. Complete.
181/4. The Same, in 4 books.
316. —Op. 337. Forty Daily Exercises.
48. —Op. 553. Octave Studies.
239. —Op. 599. Method for Beginners.
332. —Op. 636. Preliminary School of Finger Dexterity.
357. —Op. 740. Finger Dexterity. Complete.
358/63. The Same, in 6 books.
364. —100 Easy Recreations. Complete.
365/8. The Same, in 4 books.
317. —Op. 823. Little Pianist. Complete.
318/9. The Same, in 2 books.
240. —Op. 849. New Studies in Technics.
320. **DIABELLI.** Op. 151, 168. 11 Sonatines.
*153. **DUCELLE, PAUL.** Op. 16. 12 Musical Memories.
*178. The Same, with *English Fing.*
*169. —Op. 17. Twelve Musical Favors.
*295. The Same, with *English Fing.*
*263. —Op. 20. Ten Storiettes.
*296. The Same, with *English Fing.*
390. **DUSSEK.** Op. 20. Six Sonatinas.
X1. **DUVERNOY, J. B.** Op. 120. Mecanisme.
303/5. The Same, in 3 books.
98. —Op. 176. Ecole Primaire.
306/7. The Same, in 2 books.
*84. **EILENBERG, R.** Op. 19. Ten Tone Pictures (Tonbilder).
*386. The Same, with *English Fing.*
*116. —Op. 23. Six Silhouettes.
*148. —Op. 25. Ten Recreations.

PIANO SOLO

*121. **GADE, N. W.** Op. 19. Aquarellen. Bk. I.
*122. The Same Book II.
*123. —Op. 19. Aquarellen. Complete.
343. **GRIEG, E.** Op. 12. Lyric Pieces. Bk. I.
344. —Op. 46. Peer Gynt. Suite II.
45. **HELLER, S.** Op. 45. Melodious Studies.
46. —Op. 46. Progressive Studies.
47. —Op. 47. Rhythm and Expression.
189. **HERZ, H.** Scales and Exercises.
3. **KOHLER, L.** Op. 50. First Studies.
*36. **KROGMANN, C. W.** Op. 10. Ten Musical Bonbons.
*290. The Same, with *English Fing.*
*85. —Op. 15. Zephyrs from Melody-Land.
*177. The Same, with *English Fing.*
*130. —Op. 35. A Wreath of Melodies.
*291. The Same, with *English Fing.*
*147. —Op. 45. Revels in Toneland.
*292. The Same, with *English Fing.*
*193. —Op. 49. Musical Fancies. Book I.
*384. The Same, with *English Fing.*
*194. —Op. 49. Musical Fancies. Book II.
*385. The Same, with *English Fing.*
*333. —Salon Album No. 1.
*334. —Salon Album No. 2.
*301. —Op. 55. Little Tone Pictures.
*322. —Op. 52. Three Souvenirs.
*250. —Op. 63. Etchings in Tone Colors.
*293. The Same, with *English Fing.*
*279. —Op. 64. Twelve Miniatures.
*294. The Same, with *English Fing.*
*356. —Op. 67. 12 Lilliputian Idylls.
199. **KUHLAU.** Op. 20, 55, 59. Sonatinas. Bk. I.
200. —Op. 60, 88. Sonatinas. Book II.
*154. **KULLAK, TH.** Op. 62, 81. Scenes from Childhood. Complete.
*158. —Op. 62. Scenes from Childhood. Bk. I.
*159. —Op. 81. Scenes from Childhood. Bk. II.
321. **LECOUPPEY, F.** Op. 17. The Alphabet. 25 Easy Etudes.
262. —Op. 20. L'Agilité. Studies for Mechanism and Light Touch.
54. **LEMOINE, H.** Op. 37. Etudes Enfantines.
313. **LISZT, FR.** Consolations. Complete.
*314. —Liebestraume (Dreams of Love).
315. —Consolations and Liebestraume.
*234. **McINTYRE, E. V.** Op. 12. Ten Melodies from Song-Land.
275. **MENDELSSOHN.** 49 Songs Without Words. Complete.
275A. The Same. Cloth Binding.
383. —42 Songs Without Words. English Edit'n.
383A. The Same. Cloth Binding.
33. —Op. 72. Six Christmas Pieces.
28. **NOYES, E. R.** Eight Album Leaves.
*128. **ORTH, L. E.** Op. 10. 12 Miniatures.
*298. The Same, with *English Fing.*
*129. —Op. 11. Ten Pictures from Toneland.
*299. The Same, with *English Fing.*
*233 **QUIGLEY, L. J.** Op. 10. Five Album Leaves for Young Pianists.
*355. The Same, with *English Fing.*
351. **RAVINA, H.** Op. 50. 25 Etudes Harmonieuses. Complete.
352/3. The Same, in 2 books.
335. —Op. 60. 25 Etudes Mignonnes. Complete.
336/7. The Same, in 2 books.
*371. **REGER.** Op. 13. Six First Pieces.
*396. The Same, with *English Fing.*
*376. —Op. 15. Ten Melodious Pieces.
*397. The Same, with *English Fing.*
*64. **SARTORIO, A.** Op. 269. Six Recreations Without Octaves.
100/3. —Op. 342. Modern Method for Pianoforte. In 4 books.
138 —Op. 417. Technical Exercises.
323. —Op. 550. Melodious Etudes. Complete.
324/5. The Same, in 2 books.
*392. **SARTORIO SALON ALBUM NO. 1.**
27. **SCHMITT, ALOYS.** Prep. Exercises.

PIANO SOLO

398. **SCHUMANN, R.** Op. 15. Scenes from Childhood.
399. —Op. 68. Album for the Young.
400. —Op. 68, Album for the Young, and Op. 15, Scenes from Childhood.
400A. The Same, Cloth Binding.
389. —Op. 124. Album Leaves (Albumblätter).
*354. **TELLIER, A.** Op. 14. Ten Morceaux Caractéristiques.
264. **WILLIS, M. B.** Op. 14. Easy Recreations in Unfamiliar Keys.
*308. —Op. 14A. Ten Melodious Sketches.
168. —Op. 15. Twelve Melodious Etudes in Unfamiliar Keys.
*133. **WOLFF, BERNHARD.** Op. 187. Thirteen Easy Pieces. Book I.
*134. The Same. Book II.
89. —Op. 188. Twelve Melodious Etudes.

PIANO FOUR HANDS

401. **BROWN-SARTORIO.** Op. 16. Scenes from Pixie-Land.
198. **DIABELLI, A.** Op. 149. 28 Melodious Pieces (on five notes).
391. —Op. 24, 54, 58, 60. Five Sonatinas.
394. —Op. 150. Sonates Mignonnes and Rondo Militaire.
395. —Op. 163. Pleasures of Youth. Five Sonatines (on five notes).
*151. **SARTORIO, A.** Op. 424. Pleasures of Youth (primo part on five notes). Book I.
*152. The Same. Book II.
243. —Op. 432. Duet Album. Instructive and Melodious Pieces for Teacher and Pupil.
312. **WOHLFAHRT, H.** Op. 87. Children's Friend.

VOCAL—with Piano Accompaniment

369. **CONCONE, J.** Op. 9. Fifty Lessons for Medium Voice.
370. The Same, for Low Voice.
*309. **KAVANAGH.** Six Songs for High Voice.
*301. **KROGMANN, C. W.** Op. 55. Five Tone Pictures.
*29. **NOYES, EDITH ROWENA.** Seven Love Songs for Low Voice.

VIOLIN SOLO

86. **GRUN, C.** Modern Elementary Method.
211. **KAYSER, H. E.** Op. 20. Elementary and Progressive Etudes. Complete.
212/4. The Same, in 3 books.

TWO VIOLINS

58/9. **MAZAS, F.** Op. 38. Twelve Easy Duets. In 2 books.
60/1. —Op. 70. Twelve Easy Duets. In 2 books.
55. **PLEYEL, I.** Op. 8. Six Easy Duets.
56. —Op. 48. Six Easy and Prog. Duets.
57. —Op. 59. Six Easy Duets.

VIOLIN AND PIANO

*136. **ALBUM CLASSIQUE.** Twelve Celebrated Pieces by Schubert and Mendelssohn.
*232. **ARMSTRONG, W. D.** Twelve Melodious Pieces for the Young.
*149. **KROGMANN-GRUN.** Op. 15. Zephyrs from Melody-Land.

MANDOLIN MUSIC

*150. **KROGMANN-LANSING.** Op. 15. Zephyrs, for Mandolin and Piano.
*179. The Same, for Mandolin and Guitar.
87. **LANSING, G. L.** Thirty-three Special Studies for Mandolin.
*135. **PIETRAPERTOSA, J.** Op. 212. Twelve Celebrated Pieces by Schubert and Mendelssohn for Mandolin and Piano.