Moderato

Liebliche Stimmen, aus Op. 19

Clemens Breitenbach (1864-1943)

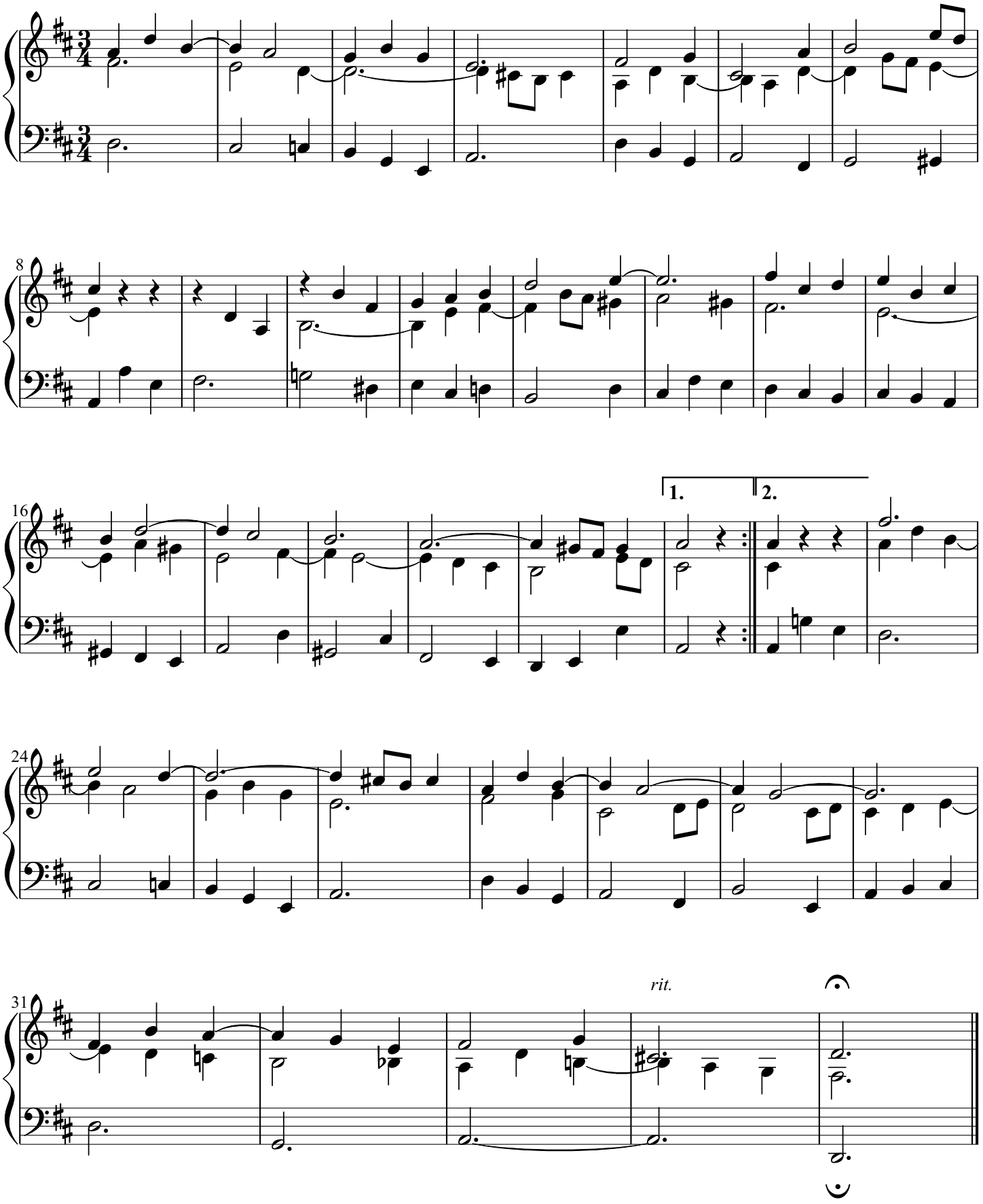

Edited by ronia@gmx.net, 2015