Meditation über Veni, veni, Emmanuel
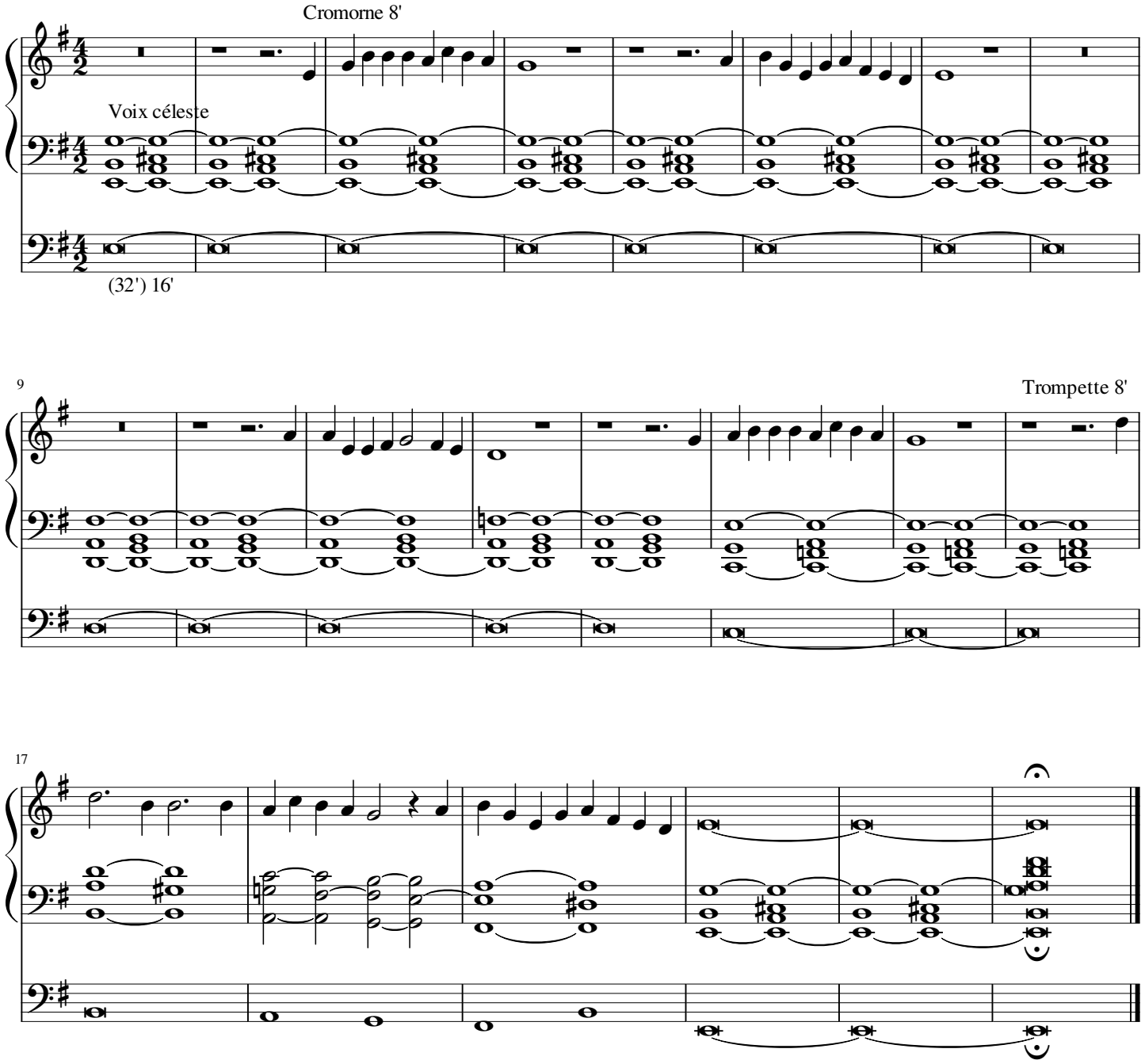
Michael Schopen (*1959)