

# String Quartet KV. 421 (nr. 15) for 2 violins, viola and cello

W. A. MOZART (1756-1791)  
KV. 421

**Allegro.**  
*sotto voce*

Cello.

7

12

17

23

29

35

41

1. 2.

*f* *f p* *f p* *fp* *f* *cresc.* *p* *fp* *f* *f* *p* *sf p* *p* *cresc.* *cresc.* *f* *p* *tr* *pp*

48

*tr* *tr* *f* *p* *fp* *f* *p*

54

*p* *f* *tr*

61

*cresc.*

67

*fp* *fp* *fp* *3* *sotto voce*

75

*f* *f* *fp*

81

*fp* *fp* *f*

86

*sf* *p* *sf* *p* *cresc.* *p* *fp* *tr*

91

*f* *p*

97

*f*

103

*p sf p cresc. f p sf p cresc. f*

108

*p sf sf p cresc.*

114

*cresc. f p f*

Andante.

KV. 421

Cello.

*p f p*

8

*p f p pp mf*

14

*p p f p*

22

*f p p*

28

*f*

33

*p cresc. p cresc.*

40

47

52

60

67

75

81

MENUETTO. (Allegretto.)

KV. 421

Cello.

9

20

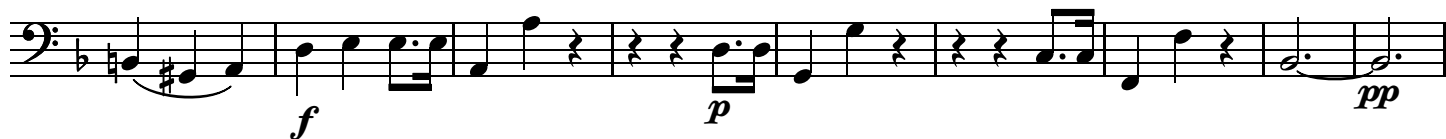

29

39

## Trio.

47

55

Menuetto D.C.  
KV. 421

## Allegro ma non troppo.

Cello.

7

14

21

30

37

43

49

55

61

68

74

88

95

102

108

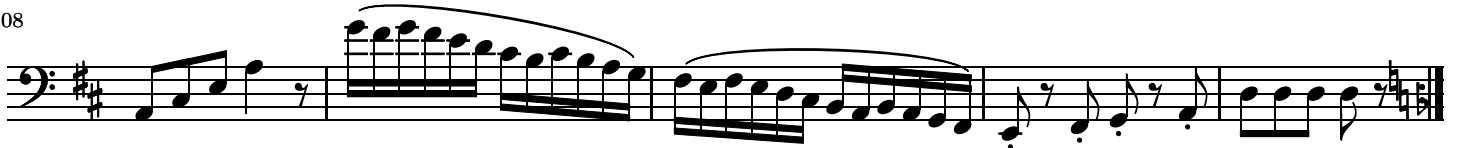

Più Allegro.

119

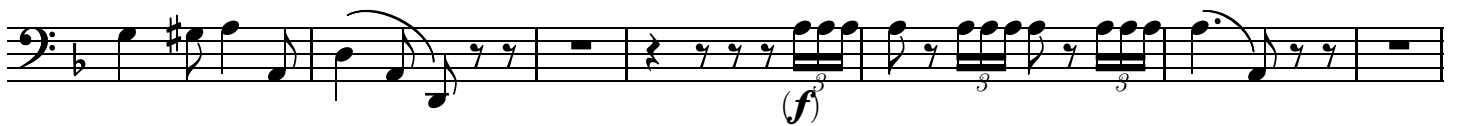

126

134

