

42372429
W +

NUIT DE WALPURGIS

1^{rs} Violons

Ch. M. WIDOR

I. - OUVERTURE

Adagio
PIZZ. ARCO.

Measures 1-6: *p*, *sfz*, *fp*, *cresc.*, *f*, *ff*

Measures 7-12: *pp*, *cresc.*, *ff*, *dim.*, *p*

Measures 13-18: *sfz*, *pp*, *f*

Measures 19-24: *cresc.*, *ff*, *f*, *sf*, *sfz*, *f*, *p*, *cresc.*, *ff*

Copyright by HEUGEL & Co 1908
Paris, AU MÈNESTREL 2 bis, rue Vivienne.

H. & Co 93499.

HEUGEL & Co Editeurs.

Vma. 2940

Mus.
Don 381-74

1^{rs} VIOLONS

1^{ES} VIOLONS

22

f

1 2 3

4

sf *cresc.*

23

ff

1 2

3

8

sf

8

sf

8

24

f *sf* *sf* *sf*

3 3 3 3

1

sf

25

DIV. *p* *sf* *pp*

1

DIV.

1^{rs} VIOLONS

UNIS. [26]

pp

DIV. sf p

DIV. fp p pp

UNIS.

sf ff

sf ff

sf ff cresc.

ff sf

sf

Hautb:

Divis 3

(unisi)

p

31

sf

cresc:

ff

cresc:

ff

a Tempo

Enchaînez à 32

1^{rs} VIOLONS

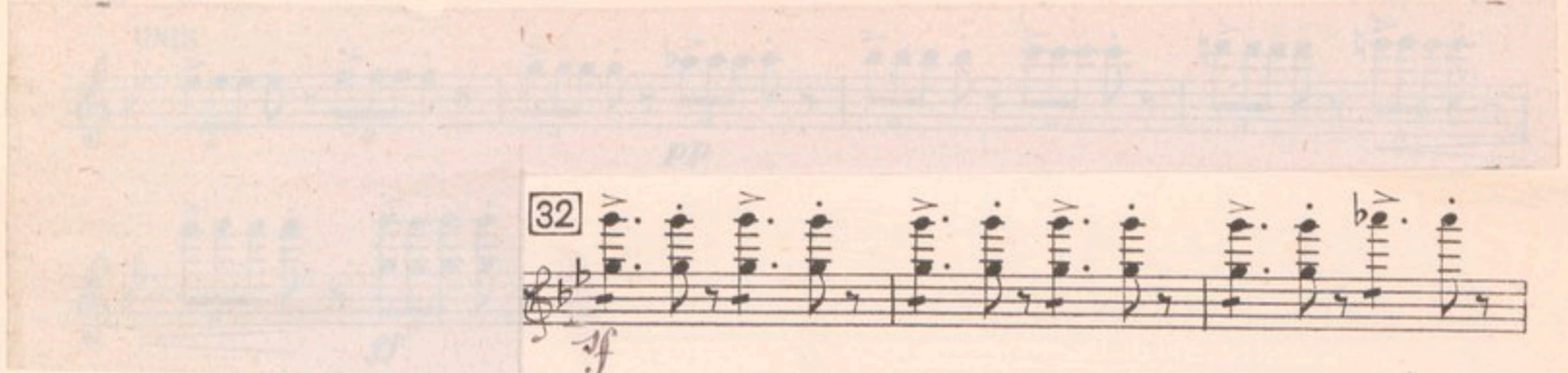

32

33

Sul G

34

Meno vivo .

HAUTB. f. b b b

35 *A tempo*

PIZZ. *pp* *ARCO.*

36 *ff*

fp *fp*

37 *fp* *cresc.* *ff* *p*

f

f

38 *f* *p* *cresc.*

39 *ff* *f*

f

1^{rs} VIOLONS

40

41

42

43

44

45

Poco allarg. A tempo.

II. — ADAGIO

Adagio

46 Lento
Sul G

Sordini

DIV. *pp*

pp *cresc.* *ff* *dim.*

UNIS. **Tranquillamente**

p *pp*

47 *a piacere* **A tempo**

cresc. *pp* *sf* *p*

DIV.

pp

48

DIV.

cresc. *ff* *f*

UNIS.

49

sf

FL.

50

mf *a piacere* **A tempo**

cresc. *pp* *pp*

1^{rs} VIOLONS

51

DIV. *pp*

52

DIV. *cresc.* *ff*

Tranquillam^{te}

5

UNIS.

COR

p *pp*

rit. a T^o 53

pp *f* *p*

Senza Sordini FL. 54

Con anima

mf *f*

cresc. *ff* *f* *f*

p *cresc.* *f*

55

pp

3

1^{rs} VIOLONS

56 **All^o**

DIV. *ff* *p* *cresc.*

PIZZ. *COR ANGL.* *Rit:* *Arco v* *A tempo*

DIV. *sf* *PIZZ.* *pp*

UNIS. **Poco a poco agitato** 57 *ff*

All^o **Meno vivo**

f *f* *f* *f* *pp*

58 *pp* *cresc.* *ff* *p*

1 *a piacere* 59 *espress.* *pp*

Vivo *cresc. molto.* *ff* *p* *f* *p*

60 *rit.* *pp* *pp*

III. — BACCHANALE

And^{te} quasi adagio
PIZZ.
f *p* *p* *ff* *ARCO.*

61
DIV. *p* *cresc.* *tr.*

All^o con fuoco
PIZZ. *ff* *tr.* *PIZZ.* *p* *ff* *ARCO.*

UNIS.

62

63

64 *1* *4*

1^{re} VIOLONS

67 Poco a poco agitato

ARCO. PIZZ. ARCO. PIZZ. ARCO.

PIZZ. ARCO. 70 PIZZ.

cresc. sf p 71

ARCO. mf

72 Animato poco a poco.

cresc. ff

sf

sf sf

sf sf

73 ff sf sf sf

74 . Meno vivo

PIZZ. sf sf sf sf mf

75 Tranquill^{to}

sf

ARCO.
p

[76] 5
p cresc.

[77] **Mod^{to}** Sul G
ff

[78] Sul G
f sf

p

f p

[79] **Tempo I^o**
pp p p

p

[80] *cresc. p f*

1^{rs} VIOLONS

