THE

Organist's Repertoire

Works of Favorite Authors

Carefully Revised and Provided with Registration

By W. T. Best, S. P. Warren, W. J. Westbrook, and others

THIRD SERIES

50.	Hollins, A. Prelude in C	40
51.	Liszt, F. Ave Maria (Arcadelt)	50
52.	Mailly, A. Christmas Musette	40
53.	Fleuret, D. Op. 10, No. 3. Toccata	1 25
54.	Chaminade, C. Méditation	50
55.	Dvořák, Anton. Op. 101, No. 7. Humoreske (Arr. by Frederic York)	50
56.	Best, W. T. A Christmas Fantasy on Old English Carols for Christmastide	75
57.	Mendelssohn. War March of the Priests from "Athalia" (Arr. by Homer N. Bartlett)	60
58.	Westerhout, N. van. Ronde d'Amour	60
59.	Bach, J. S. Sarabande from the Fifth French Suite (Arr. by James H. Rogers)	60
60.	Lasson, Per. Crescendo (Arr. by James H. Rogers)	60

NEW · YORK
G. SCHIRMER

Crescendo

Per Lasson
Arranged for Organ
by James H. Rogers

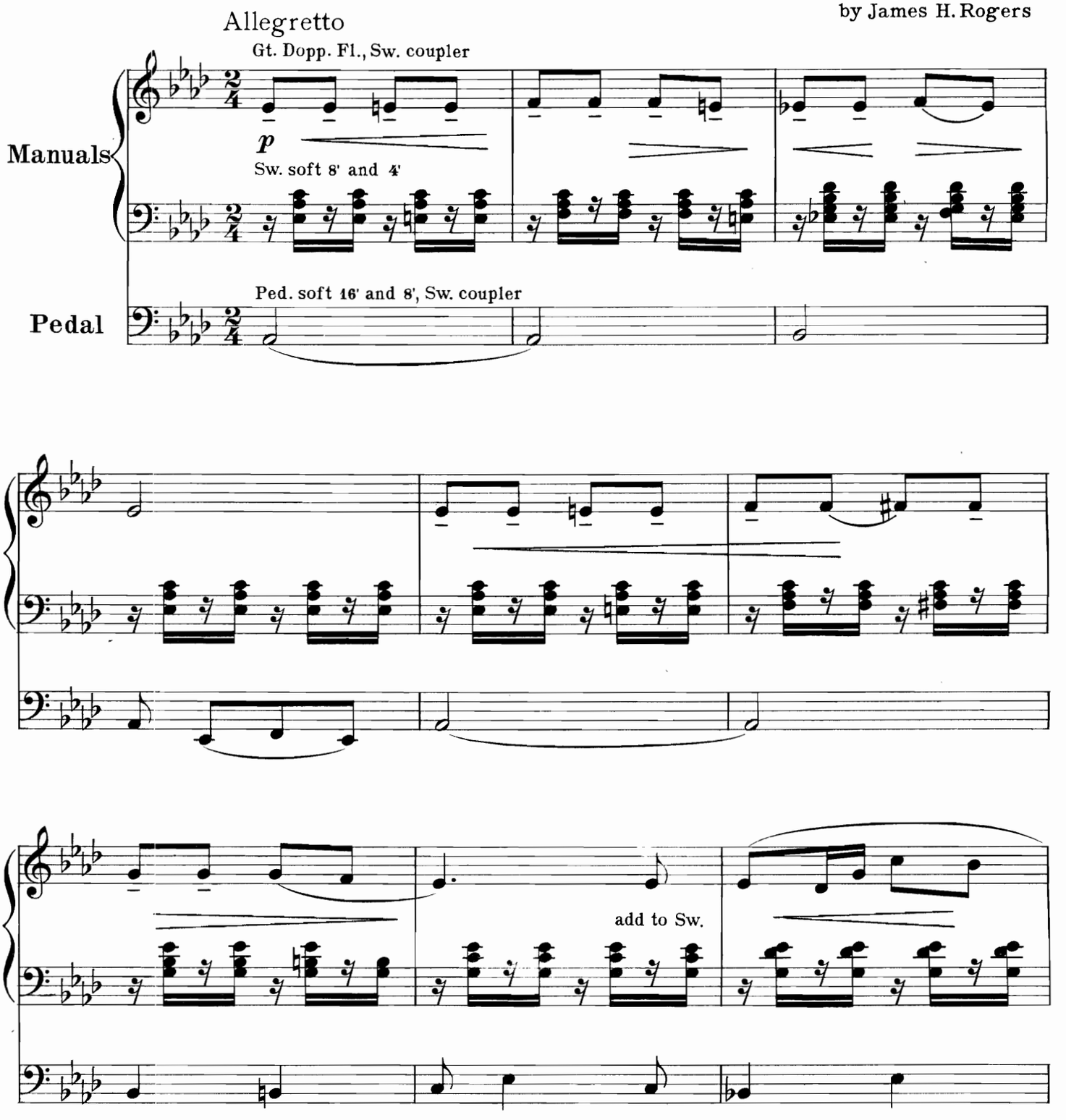

Copyright, 1913, by G. Schirmer

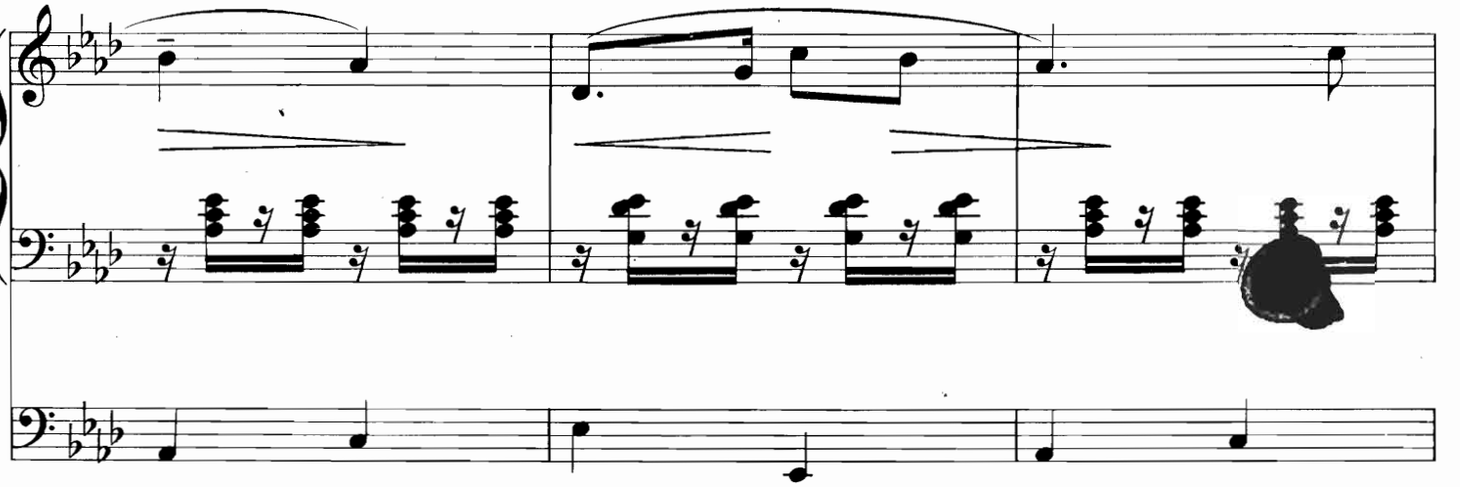

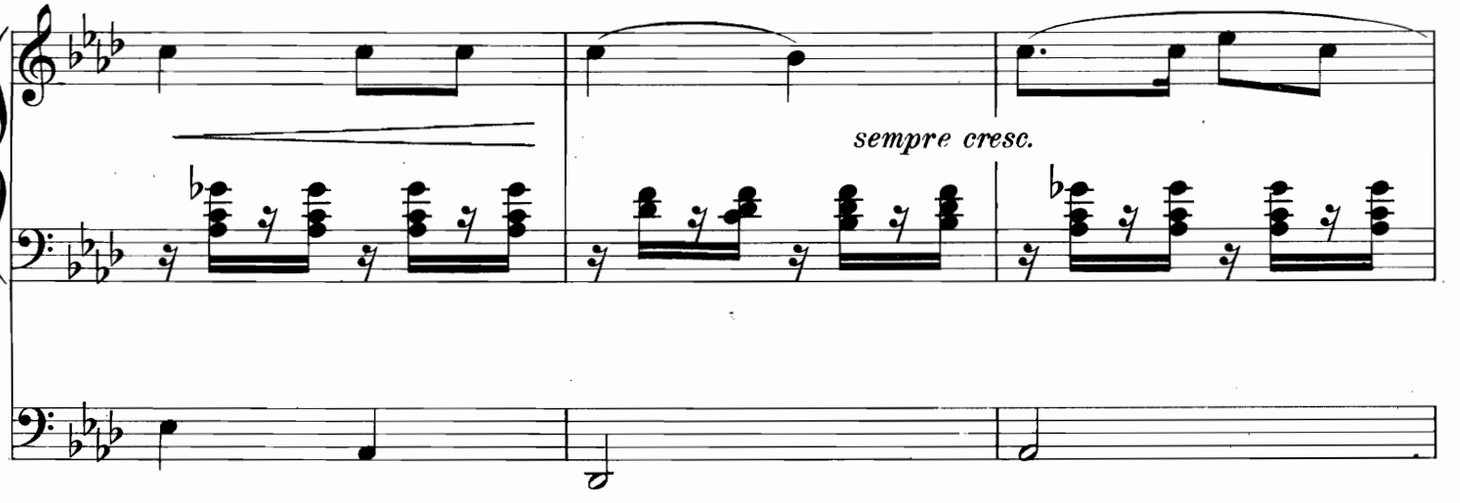
sempre cresc.

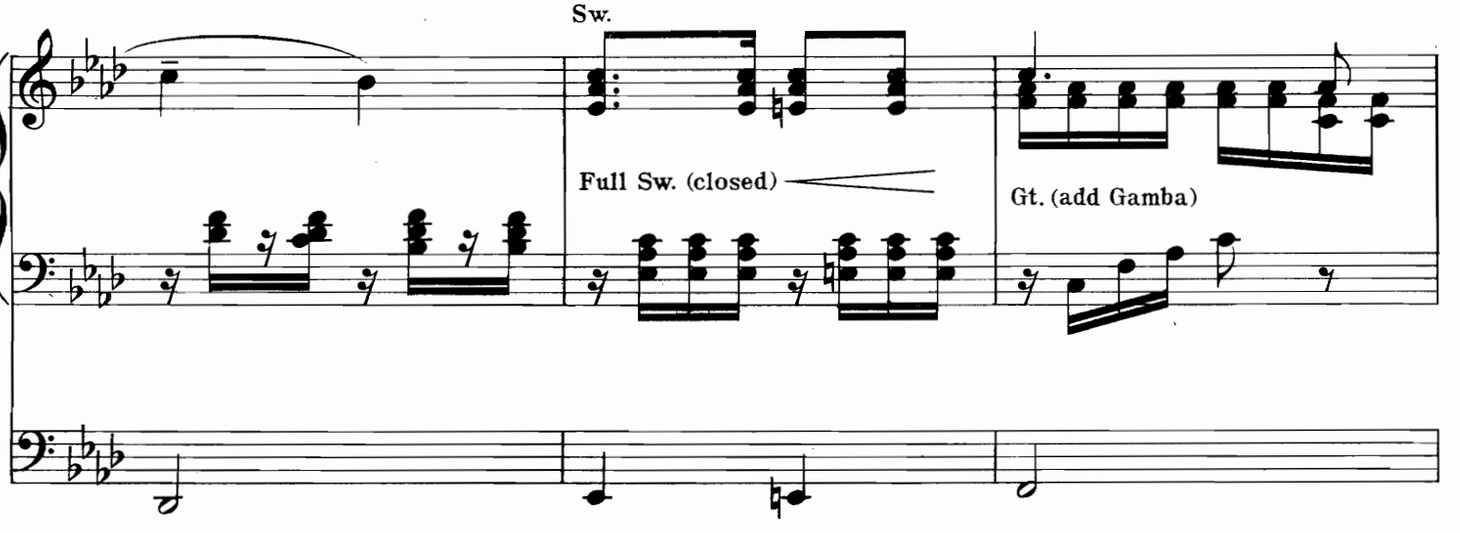
Sw.
Full Sw. (closed)
Gt. (add Gamba)

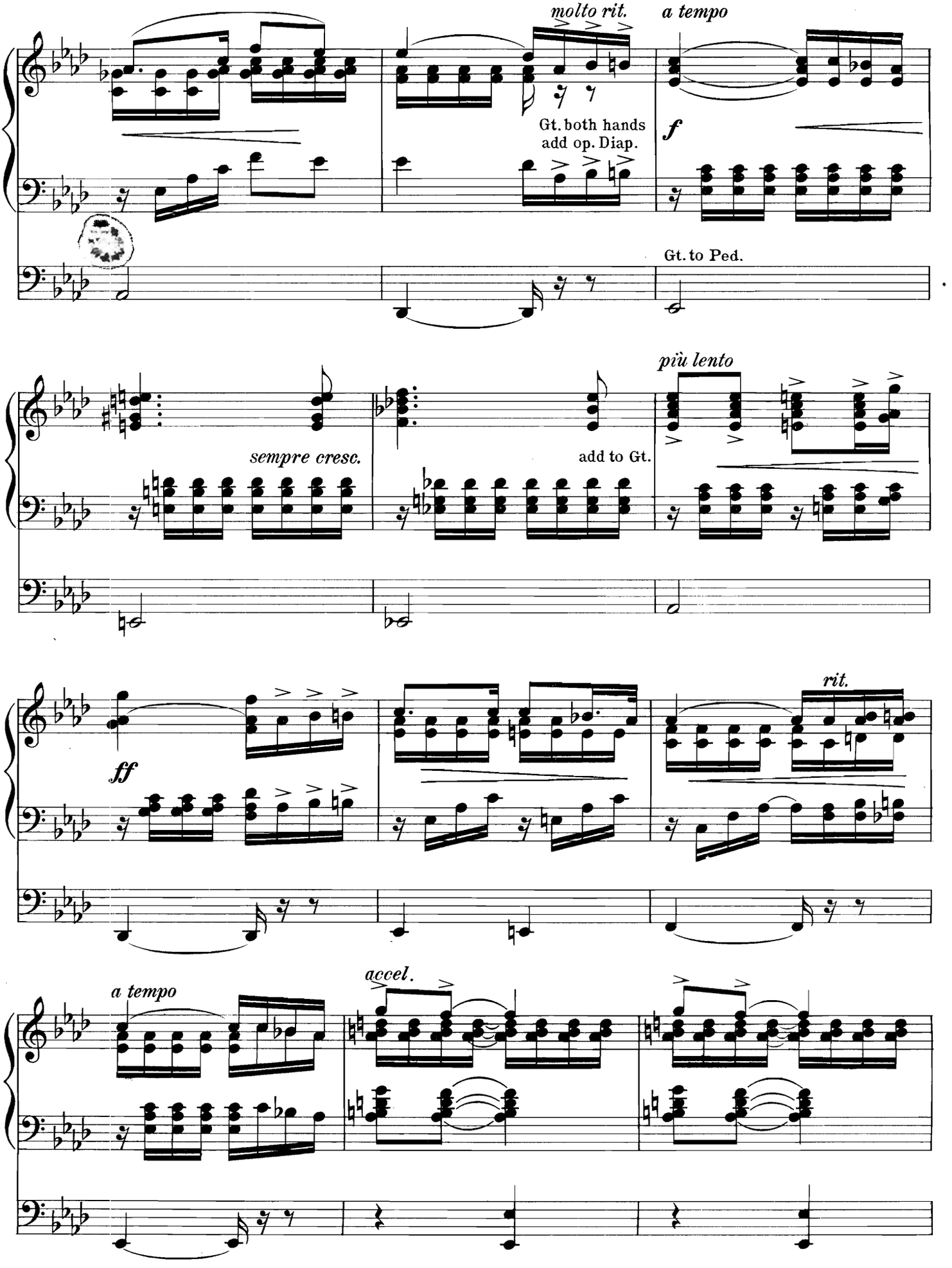
molto rit.
a tempo
Gt. both hands
add op. Diap.
f
Gt. to Ped.
più lento
sempre cresc.
add to Gt.
rit.
ff
a tempo
accel.

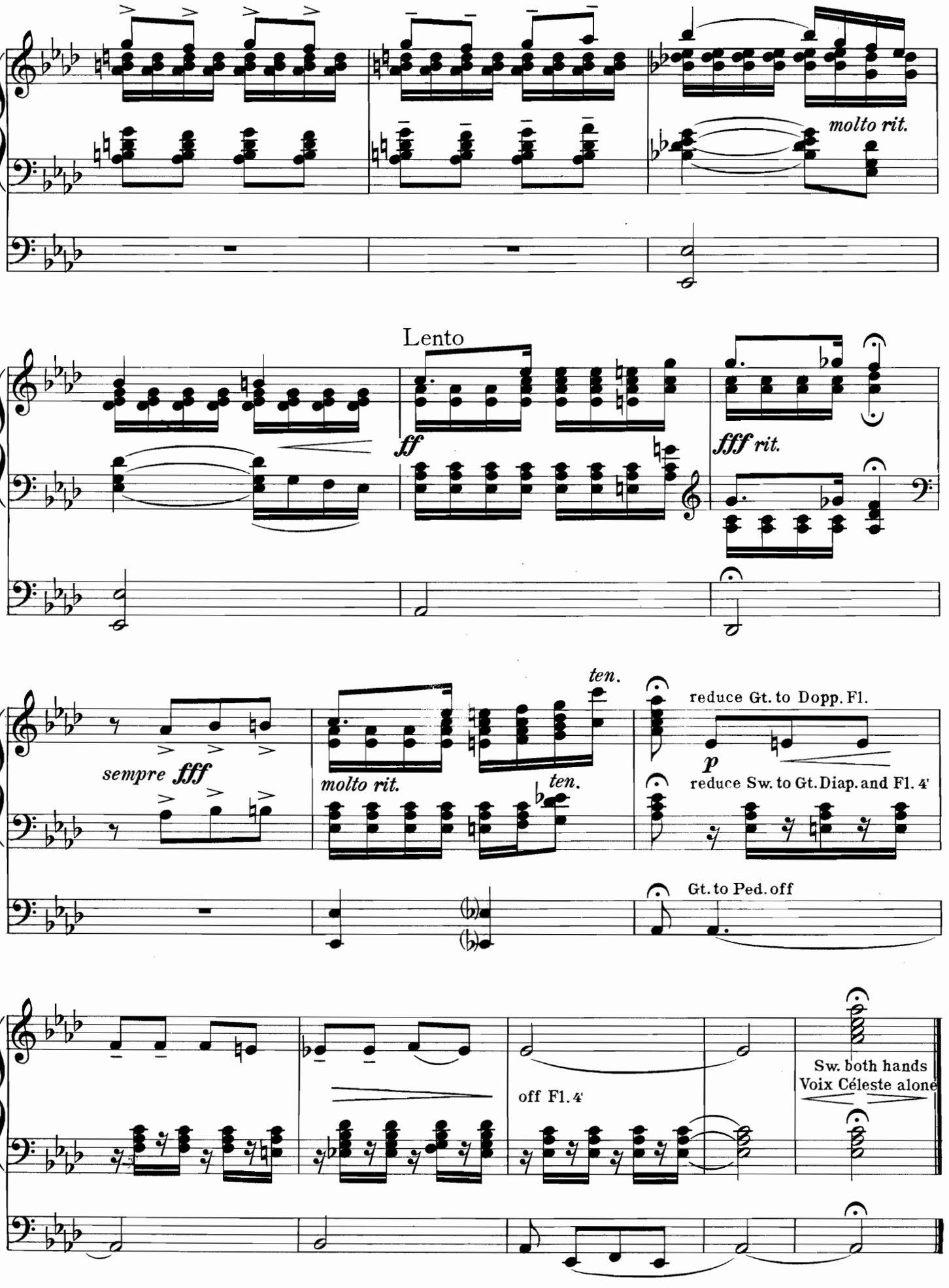
molto rit.
Lento
ff
fff rit.
sempre fff
molto rit.
ten.
ten.
reduce Gt. to Dopp. Fl.
p
reduce Sw. to Gt. Diap. and Fl. 4'
Gt. to Ped. off
off Fl. 4'
Sw. both hands
Voix Céleste alone

PUBLISHED BY G. SCHIRMER, NEW YORK

Date Due

Apr 19 '42

To Mr. Edwin Arthur Kraft

Evening Bells and Cradle-

Prepare: Sw. Soft Flutes 8 & 4 with Trem. Ch. Unda Maris or soft Flute 8. Ped. Bourdon 16. Ch. to Ped.

Andante (♩= 60)

Swell
Chimes
Choir
Pedal

pp

ritard

a tempo

p

p r.h.

Copyright, 1912, by G. Schirmer

PRICE 60 CENTS

To Samuel A. Baldwin
Professor of Music, College of the City of New York

Méditation Sérieuse

Homer N. Bartlett. Op. 243

Sw. String 16ne

Sw.

poco rit.

Gt.

f

add 4'

pp

Copyright, 1912, by G. Schirmer

PRICE 75 CENTS

Toccata

Allegro scherzoso

Pietro Alessandro Yon

Manuals
Pedal

ff

Copyright, 1912, by G. Schirmer

PRICE $1.00

To Mr. J. Warren Andrews

Song of Sorrow

"The Flower that once has blown, for ever dies"

Omar Khayyam

Prepare
Swell: Lieblich gedackt 8'
Great: Dulciana 8'
Choir: Flutes 8' & 4'
Pedal: Soft Bourdon 16'

Largo con espressione

Gordon Balch Nevin

Sw. Voix céleste - Trem.

Manuals
Pedal

Sw. Ch. Sw. Ch. Gt.

No couplers

Trem. off

Ch. Gt. Ch. Sw. Sw.

Oboe 8'

Gt.

Copyright, 1912, by G. Schirmer

PRICE 50 CENTS