

Suite carpatique

pour quatuor à cordes

1. Colindă de Sf. Vasile

Louis Sauter

Allegretto ♩ = 124

9

17

25

29

35

42

51

60

66

71

84

93

poco accel.

A tempo

2. Cântec de Stea

Allegretto ♩ = 120

3. Kopala studienku

Un poco adagio ♩ = 64

con sord. rit. . A tempo

pp > pp > pp

134 rit. . A tempo rit. .

pp >

143 A tempo

pp

148

155 rall.

pp >

5. Les processions de Noël

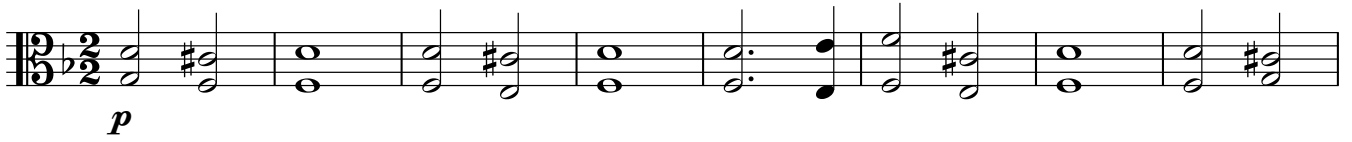
Andante $\text{♩} = 80$ 

217

224

232

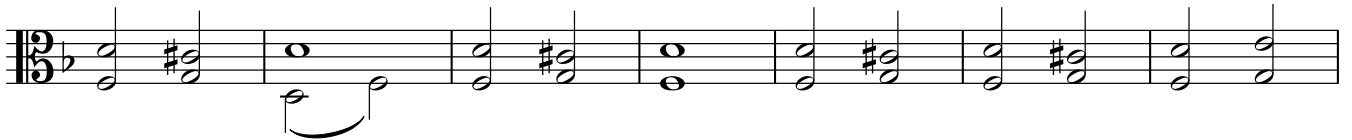

239

247

254

rit. A tempo

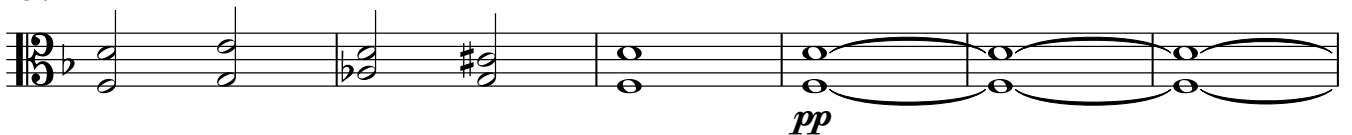

260

rall.

264 **Presto** ♩ = ♩

267

6. Helené házassága

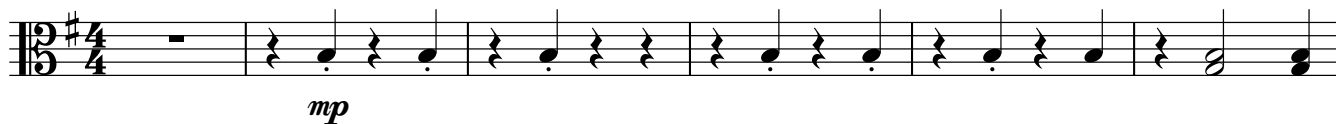
Moderato, rubato ♩ = 112

289

295

accel.301 **Vivo, non rubato** ♩ = 160

306

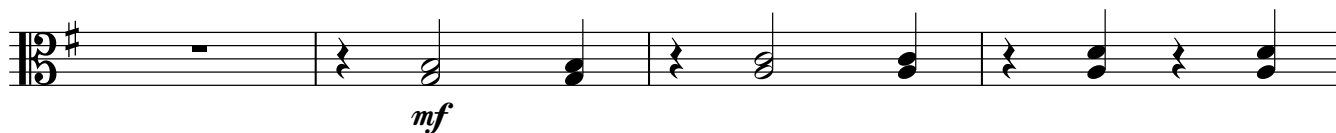
311 **Moderato, rubato** ♩ = 112

315

320

325 **Vivo, non rubato** ♩ = 160

331

337 **Moderato, rubato** ♩ = 112

343

Un poco vivo ♩ = 136 **accel.**

348
