

# Bahn frei !

## Polka Schnell, op. 45

Trompette 1 en Fa

Eduard STRAUSS  
(1835-1916)

### Polka

6

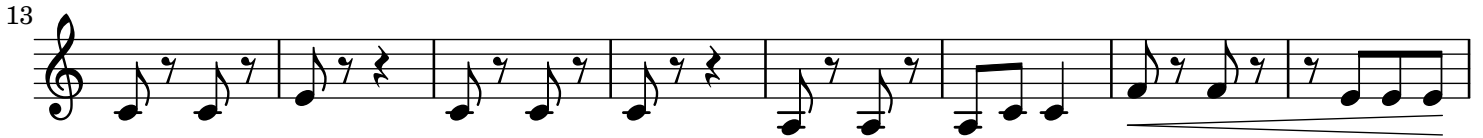
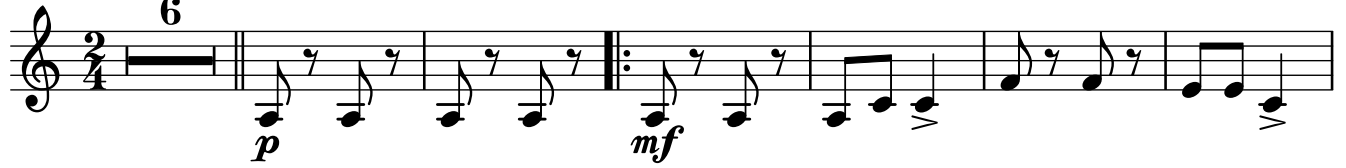

### Trio

61

*ff* *mf*

68

1. 2.

*mf*

**Polka**

73

*p* *mf*

82

*f*

90a

1. 2. solo

*ff*

98

2. 1.

*ff*

**Schluss**

110

2.

*p* *ff*

# Bahn frei !

## Polka Schnell, op. 45

Trompette 2 en Fa

Eduard STRAUSS  
(1835-1916)

### Polka

6

13

22

28

36

### Trio

45

56

65

*ff* *mf*

1. 2.

### Polka

73

*p* *mf*

1. 2.

83

*f*

1. 2. solo

91

100

*ff*

1. 2.

### Schluss

110

*p* *ff*

1. 2.

# Bahn frei !

## Polka Schnell, op. 45

Trompette 3 en Fa

Eduard STRAUSS  
(1835-1916)

### Polka

6 2 2 2 2

19 **f** 1. 2. **ff**

26 **ff**

34 2 2

45 **Trio** 4 8 **f**

64

*ff* *ff*

2 1 2

**Polka**

73

*mf*

2 2 2 2

86

*f* *ff*

1 2

93

*ff*

101

*p* *ff*

2 1

**Schluss**

110

*p* *ff*

# Bahn frei !

## Polka Schnell, op. 45

Trompette 4 en Fa

Eduard STRAUSS  
(1835-1916)

### Polka

6 2 2 2 2

*mf*

19

1 2

*f* *ff*

26

*ff*

34

2 2

*f*

### Trio

45

4 8

*f*

64

*ff* *ff*

**Polka**  
73

*mf*

86

*f* *ff*

93

*ff*

101

*p* *ff*

**Schluss**  
110

*p* *ff*