

Wall Street RAG.

LIBRARY of CONGRESS
Two Copies Received
FEB 23 1909
Copyright Entry
Feb. 23, 1909
CLASS XXV No. 201360
COPY B.

Music Division,
Reserve Storage.

M31
J

Scott Joplin

KING OF RAG-TIME WRITERS.

Composer of "MAPLE LEAF RAG," ETC. ETC.

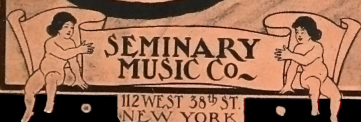

TRY THIS ON YOUR PIANO

Respectfully dedicated to the Five Musical Spillers.

"Pine Apple Rag"

NOTE: Do not play
this piece fast.
Composer.

By SCOTT JOPLIN
Composer of "Maple Leaf Rag," and "Sugar Cane Rag."

Slow March tempo. ♩ = 100

Piano. *mf*

mf

f

mf

Copyright MCMVIII by Seminary Music Co. 112 W. 38th St. N.Y.

4 International Copyright Secured

All Rights Reserved.

For sale by all dealers

WALL STREET "RAG"

NOTE: Do not play this piece fast.
It is never right to play Ragtime fast.
Composer.

By SCOTT JOPLIN

Composer of "Maple Leaf Rag," "Sugar Cane Rag"
and "Pineapple Rag."

Very Slow March Time

PIANO. *mf*

Panic in Wall Street, Brokers feeling melancholy.

mf

mf

Copyright MCMIX by Seminary Music Co. 112 W. 38th N.Y.

International Copyright Secured

All Rights Reserved

Good times coming.

Good times have come.

ragtime, brokers forget their cares.

TRY THIS ON YOUR PIANO

"SUGAR CANE"

A Ragtime Two Step

NOTE- Do not play this piece
fast. It is never right to play
Ragtime fast. Composer.

By SCOTT JOPLIN
Composer of "Maple Leaf Rag"

Slow March Tempo ♩ = 100

Piano

mf

1

Copyright 1908 by Seminary Music Co. 112 W. 38th St. New York.

English Copyright Secured.

All Rights Reserved.

For sale by all dealers

TRY THIS ON YOUR PIANO

DEVIL MARCH

MARCH and TWO STEP

ED. F. KENDALL

Copyright 1906 by Seminary Music Co. 112 W. 38 th Street, N. Y.

International Copyright Secured

For sale by all dealers

THE SEASON'S SUCCESSES

NO MUSICAL REPERTOIRE COMPLETE
WITHOUT THEM

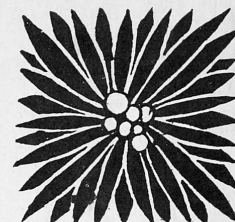
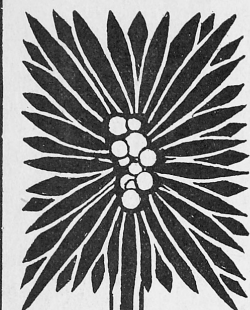

ORIOLE TWO STEP

JOHN B. LOWITZ
(Swift)

Tempo di Marcia

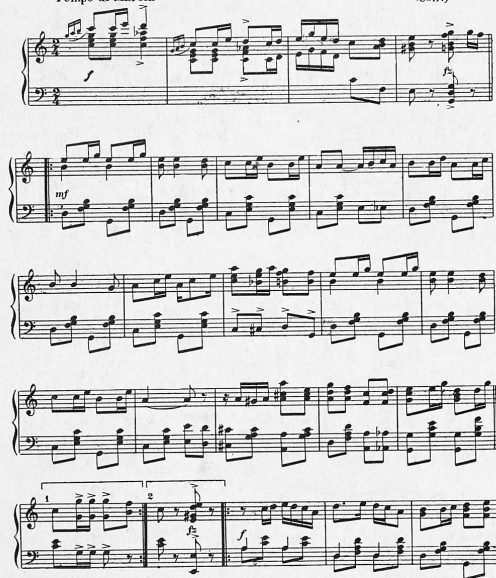

Copyright 1908 by The Seminary Music Co. 12 East 17th St. N.Y.
English Copyright Secured

BIRD'S PROPOSAL

By HARRY APPEL

Composer of "Dolly Madison,"
"Dainty Rosebuds,"

Tempo di Gavotte

Piano

Copyright 1908 by Seminary Music Co. 12 East 17th St. New York
English Copyright Secured

VILLAGE BELLES

Barn Dance

By EDWIN F. KENDALL

Moderato

Piano

Copyright 1908 by The Seminary Music Co. 112 West 38th St. N.Y.
International Copyright Secured. All rights reserved.

"SUGAR CANE"

A Ragtime Two Step

By SCOTT JOPLIN
Composer of "Maple Leaf Rag"

NOTE: Do not play this piece
fast. It is never right to play
Ragtime fast. Composer

Slow March Tempo. J. = 100

Piano

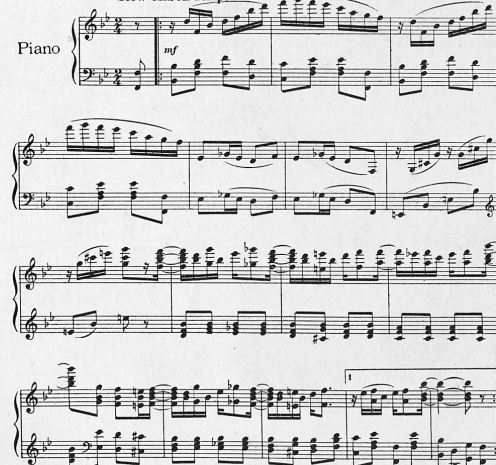

English Copyright Secured.

Copyright 1908 by Seminary Music Co. 112 W. 38th St. New York

All Rights Reserved.

On Sale Wherever Music Is Sold
Or Direct From the Publisher
at 25c. a Copy

Seminary Music Co.
112 West 38th St. New York