

# VOLUNTARY in D MAJOR

(from: 12 Voluntaries for the Organ - Opus 6.8)  
for Trumpet and Organ

Score (05':40'')

Samuel Wesley (1766 - 1887)  
Arr. Michel Rondeau

Andante maestoso ♩ = 90

Trumpet in C

Organ

C Tpt.

Org.

C Tpt.

Org.

C Tpt.

Org.

31

C Tpt.

Org.

36

C Tpt.

Org.

40

C Tpt.

Org.

44

C Tpt.

Org.

VOLUNTARY in D MAJOR - Opus 6.8 - Wesley - Score

47

C Tpt.

Org.

51

C Tpt.

Org.

56

C Tpt.

Org.

61

C Tpt.

Org.

## VOLUNTARY in D MAJOR - Opus 6.8 - Wesley - Score

69

C Tpt.

Org.

77

C Tpt.

Org.

*lento*

84

**Spirito**

C Tpt.

Org.

90

C Tpt.

Org.

VOLUNTARY in D MAJOR - Opus 6.8 - Wesley - Score

96

C Tpt.

Org.

102

C Tpt.

Org.

108

C Tpt.

Org.

113

C Tpt.

Org.

## VOLUNTARY in D MAJOR - Opus 6.8 - Wesley - Score

118

C Tpt.

Org.

tr

tr

124

C Tpt.

Org.

130

C Tpt.

Org.

tr

136

C Tpt.

Org.

tr

VOLUNTARY in D MAJOR - Opus 6.8 - Wesley - Score

142

C Tpt.

Org.

148

C Tpt.

Org.

154

C Tpt.

Org.

160

C Tpt.

Org.

## VOLUNTARY in D MAJOR - Opus 6.8 - Wesley - Score

C Tpt.

166

Org.

166

*tr*

C Tpt.

172

Org.

172

C Tpt.

178

Org.

178

C Tpt.

184

Org.

184

VOLUNTARY in D MAJOR - Opus 6.8 - Wesley - Score

212

C Tpt.

Org.

218

C Tpt.

Org.

# VOLUNTARY in D MAJOR

(from: 12 Voluntaries for the Organ - Opus 6.8)

for Trumpet and Organ

Samuel Wesley (1766 - 1887)

Arr. Michel Rondeau

## Trumpet in A

Andante maestoso ♩ = 90

10

20

37

43

55

60

70

4

4

8

7

4

11

Spirito

VOLUNTARY in D MAJOR - Opus 6.8 - Wesley - A Trumpet

86

92

99

105

119

125

131

138

151

VOLUNTARY in D MAJOR - Opus 6.8 - Wesley - A Trumpet

157

164

171

186

192

202

209

216

# VOLUNTARY in D MAJOR

(from: 12 Voluntaries for the Organ - Opus 6.8)  
for Trumpet and Organ

## Trumpet in C

Samuel Wesley (1766 - 1887)

Arr. Michel Rondeau

Andante maestoso ♩ = 90

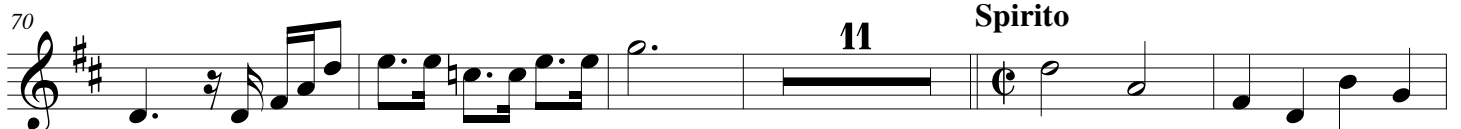
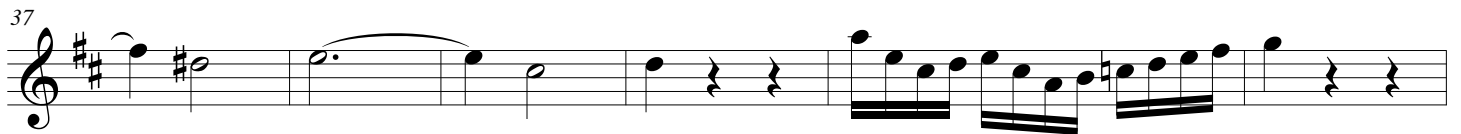

VOLUNTARY in D MAJOR - Opus 6.8 - Wesley - C Trumpet

86

92

99

105

119

125

131

138

151

VOLUNTARY in D MAJOR - Opus 6.8 - Wesley - C Trumpet

157

164

171

186

192

202

209

216

# VOLUNTARY in D MAJOR

(from: 12 Voluntaries for the Organ - Opus 6.8)  
for Trumpet and Organ

Samuel Wesley (1766 - 1887)

Arr. Michel Rondeau

## Trumpet in D

Andante maestoso ♩ = 90

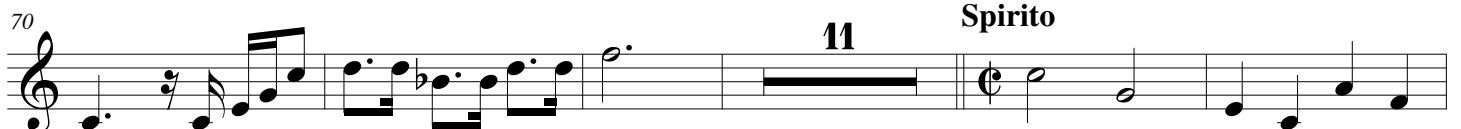

VOLUNTARY in D MAJOR - Opus 6.8 - Wesley - D Trumpet

86

92

99

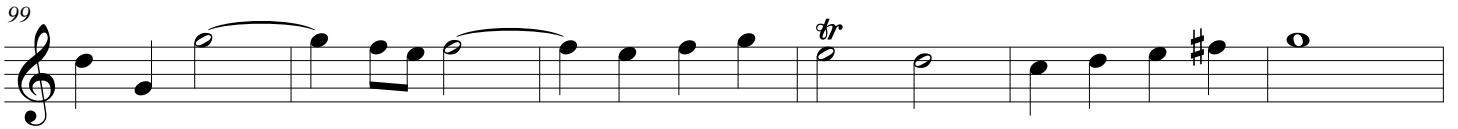

105

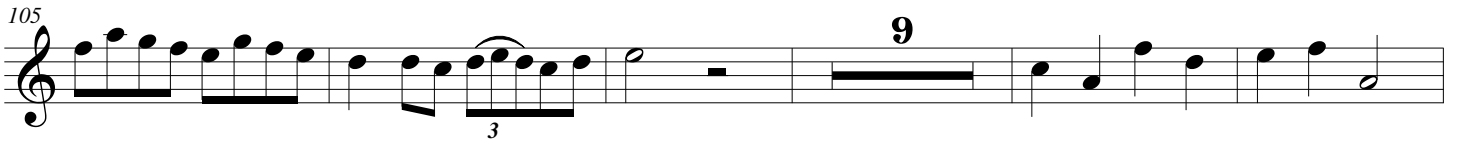

119

125

131

138

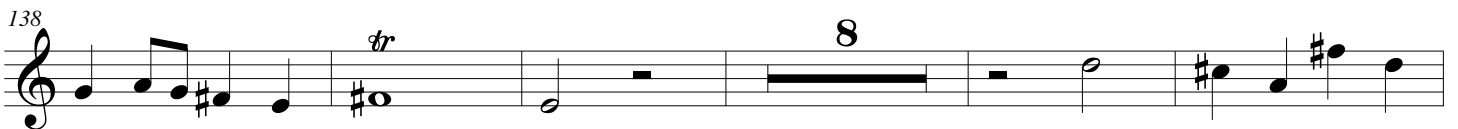

151

VOLUNTARY in D MAJOR - Opus 6.8 - Wesley - D Trumpet

157

164

171

186

192

202

209

216

# VOLUNTARY in D MAJOR

(from: 12 Voluntaries for the Organ - Opus 6.8)  
for Trumpet and Organ

Samuel Wesley (1766 - 1887)  
Arr. Michel Rondeau

## Organ

Trumpet in C

Andante maestoso ♩ = 90

Organ

C Tpt.

Org.

C Tpt.

Org.

C Tpt.

Org.

## VOLUNTARY in D MAJOR - Opus 6.8 - Wesley - Organ

C Tpt.

Org.

C Tpt.

Org.

C Tpt.

Org.

C Tpt.

Org.

VOLUNTARY in D MAJOR - Opus 6.8 - Wesley - Organ

47

C Tpt.

Org.

51

C Tpt.

Org.

56

C Tpt.

Org.

61

C Tpt.

Org.

## VOLUNTARY in D MAJOR - Opus 6.8 - Wesley - Organ

C Tpt.

Org.

69

69

tr

C Tpt.

Org.

77

77

*lento*

*p.*

C Tpt.

Org.

84

84

**Spirito**

C Tpt.

Org.

90

90

VOLUNTARY in D MAJOR - Opus 6.8 - Wesley - Organ

96

C Tpt.

Org.

102

C Tpt.

Org.

108

C Tpt.

Org.

113

C Tpt.

Org.

## VOLUNTARY in D MAJOR - Opus 6.8 - Wesley - Organ

C Tpt. <sup>118</sup>

Org. <sup>118</sup>

C Tpt. <sup>124</sup>

Org. <sup>124</sup>

C Tpt. <sup>130</sup>

Org. <sup>130</sup>

C Tpt. <sup>136</sup>

Org. <sup>136</sup>

VOLUNTARY in D MAJOR - Opus 6.8 - Wesley - Organ

C Tpt. <sup>142</sup>

Org. <sup>142</sup>

C Tpt. <sup>148</sup>

Org. <sup>148</sup>

C Tpt. <sup>154</sup>

Org. <sup>154</sup>

C Tpt. <sup>160</sup>

Org. <sup>160</sup>

## VOLUNTARY in D MAJOR - Opus 6.8 - Wesley - Organ

C Tpt.

166

Org.

C Tpt.

172

Org.

C Tpt.

178

Org.

C Tpt.

184

Org.

VOLUNTARY in D MAJOR - Opus 6.8 - Wesley - Organ

189

C Tpt.

Org.

194

C Tpt.

Org.

200

C Tpt.

Org.

206

C Tpt.

Org.

VOLUNTARY in D MAJOR - Opus 6.8 - Wesley - Organ

C Tpt.

212

Org.

*tr*

*tr*

C Tpt.

218

Org.
