Präludium

Kräftig streichend

Karl Deigendesch (1839-1911)

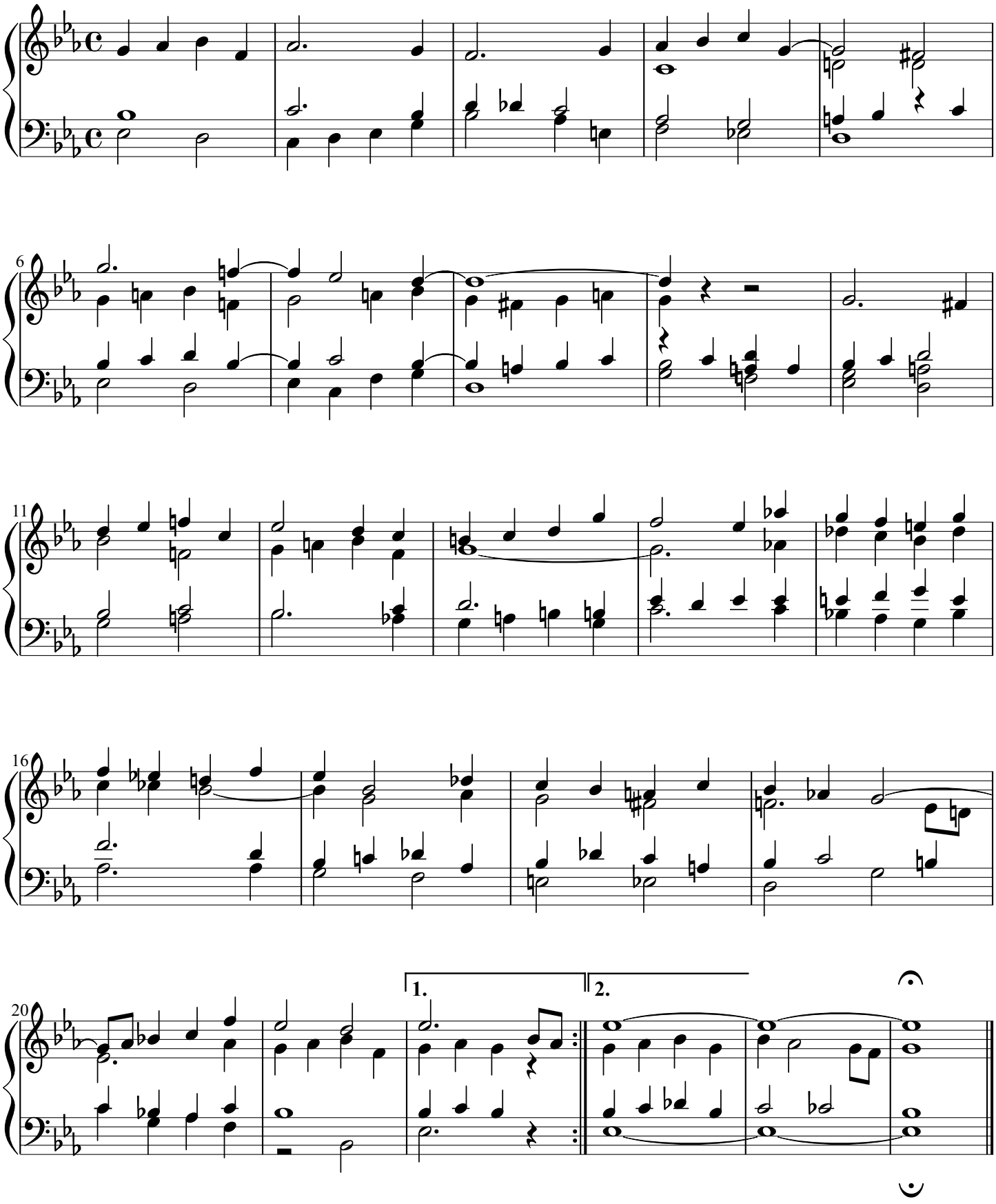

Edited by ronia@gmx.net, 2013