Confitebor

from "Vesperae Solennes de Confessore" KV 339, No. 2

W.A. Mozart

Arr.: Bruno David

Allegro

Double Bass

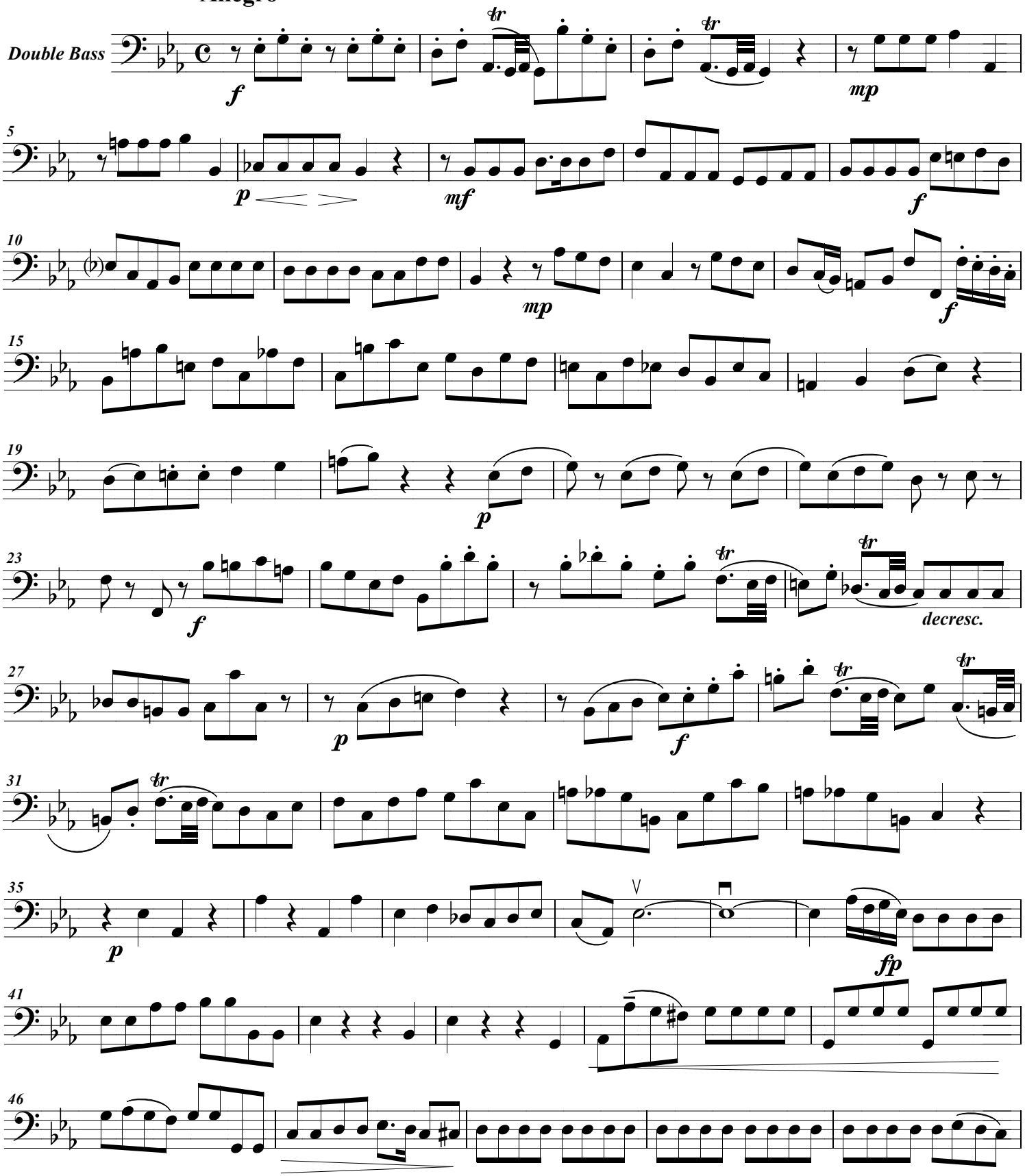

© Arr. by Bruno David. 2014, Ero Dictus
Maceió/Alagoas - Brazil

Confitebor - 2

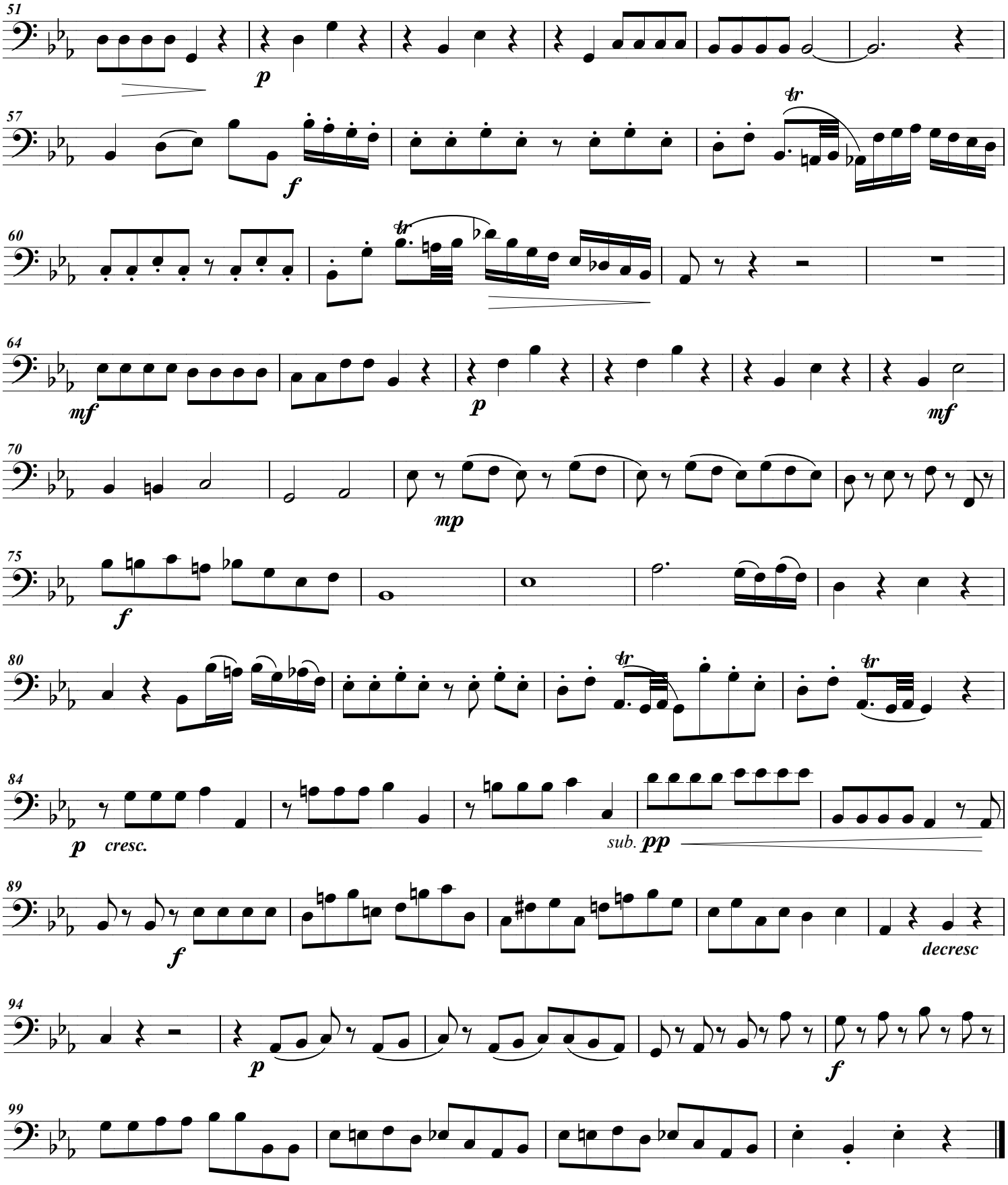

Double Bass