頌揚

Percussion

CHENG-SHIUN

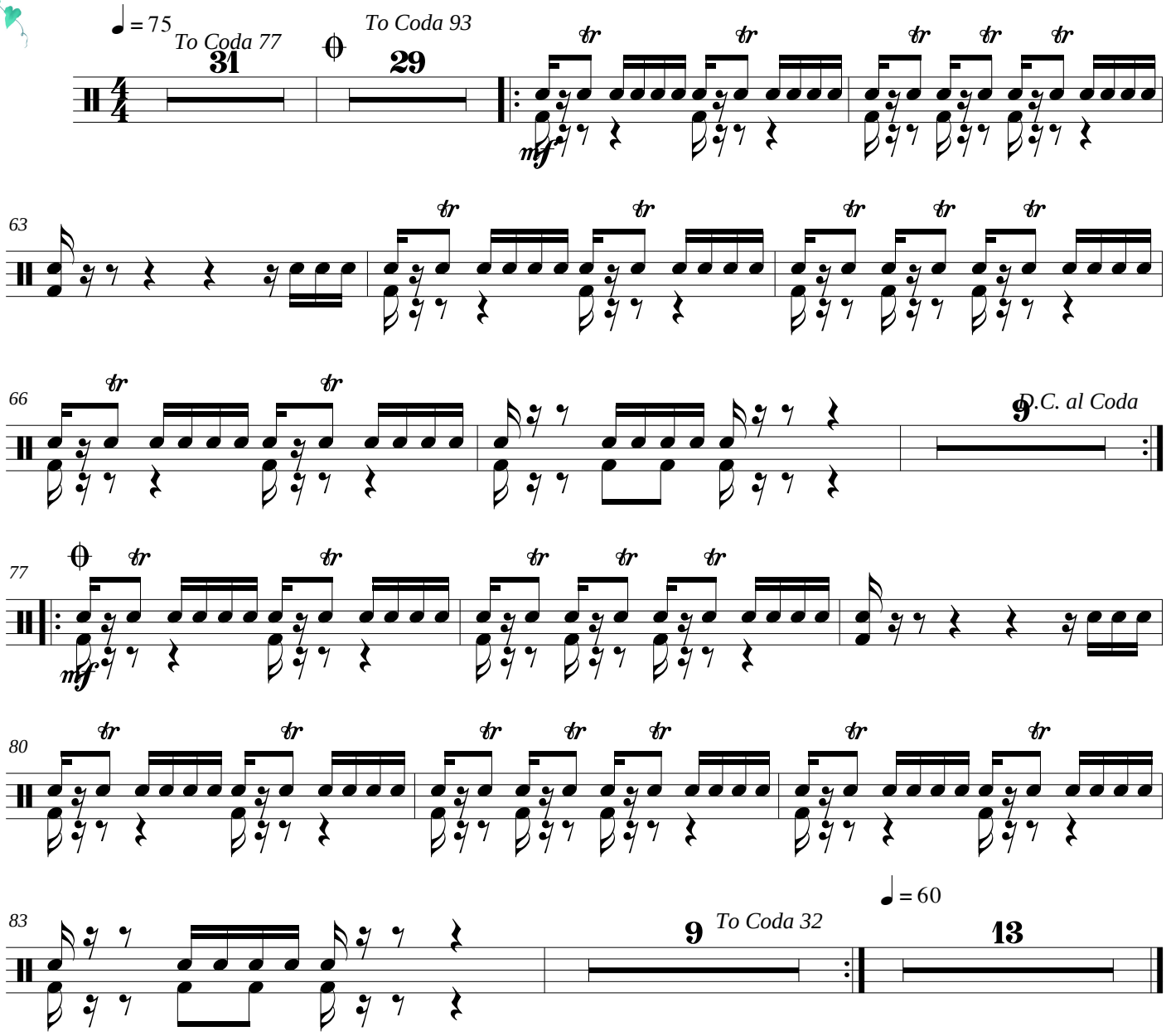

請尊重作者智慧財產權，勿於公開場合進行商業活動

願他的口與我親嘴，因你的愛情比酒更美。

Let him kiss me with the kisses of his mouth
for your love is more delightful than wine. Song of Songs

李承勳