

SIX DUOS

Pour Deux Flutes  
Dediés

A Monsieur

Le Marquis De Bercy

Capitaine des Gardes de La porte  
De Monseigneur Le Comte D'artois.

Composée

PAR M. DEITENNE Le jeune

Œuvre 2<sup>e</sup>

A. PARIS.

Chez le S<sup>r</sup> Sieber, musicien rue S<sup>t</sup> Honoré à l'hôtel D'Aligre.

Duo I. *Allegro*

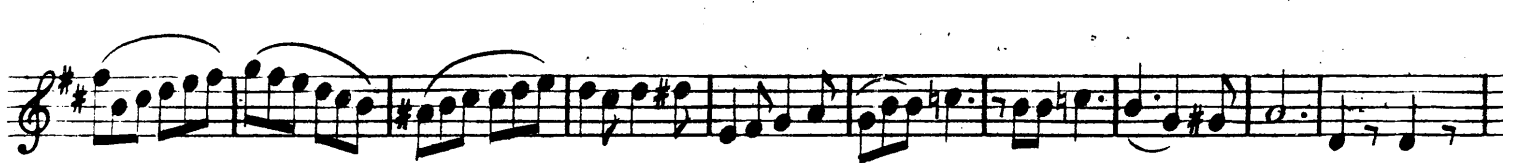
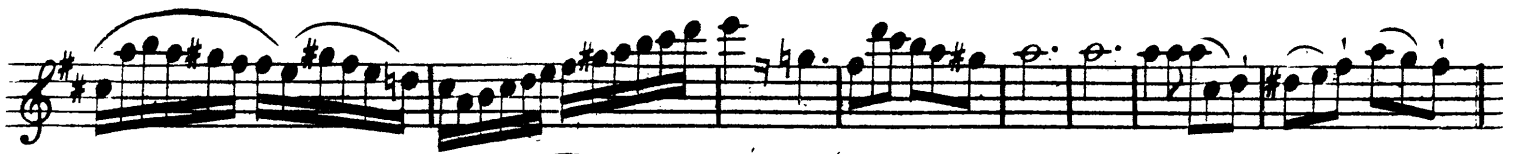
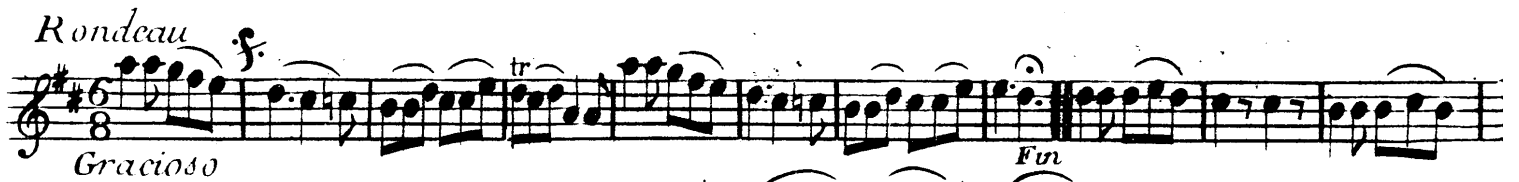

Flauto o Violino Primo

All.<sup>o</sup> Moderato

Duo II.

Eleventh musical staff, treble clef, continuing the melodic line.

Twelfth musical staff, treble clef, ending with a double bar line and a dynamic marking of *f* (forte).

Duo III. *Allegro*

The main musical score consists of six staves of music. The first five staves contain a continuous melodic line with various ornaments and slurs. The sixth staff begins with a 4/4 time signature and contains the instruction *Gracioso con Variazione*.

*Gracioso con Variazione*

A single staff of music containing six measures of the *Gracioso con Variazione* section, featuring a rhythmic pattern of eighth and sixteenth notes.

*1<sup>re</sup> Var:*

A single staff of music for the first variation, showing a change in rhythm and melodic contour.

*2<sup>a</sup> Var:*

A single staff of music for the second variation, characterized by a more complex rhythmic structure.

*D. C. al Segno.*

Flauto o Violino Primo

Due IV. *Allegro*

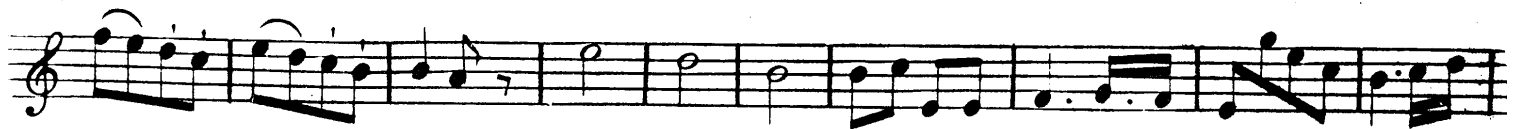
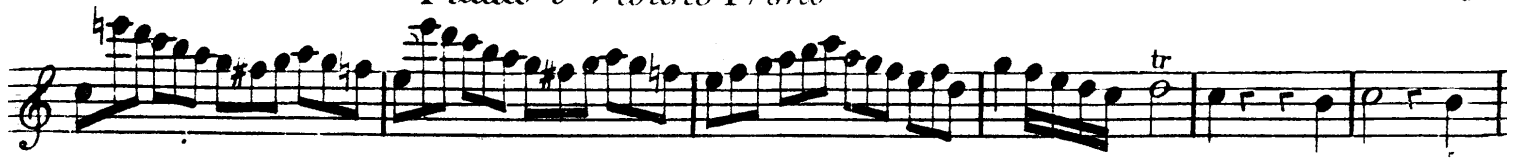

Duo V. *Ill.<sup>o</sup> Grazioso*

*Menuetto Grazioso*  

DUO VI

*Allegro*

*F'lauto ô Violino Primo*

*Gratioso*

CONSERVATOIRE DE MUSIQUE DE PARIS