DEDICATED TO THE

Officer's and Members of the 23d Regt

N.G.S.N.Y.

Vigilantia Galop

W. H. NEIDLINGER.

BROOKLYN, N.Y.

F. H. CHANDLER.

172 MONTAGUE ST.

5

Dedicated to the

Officers and Members of the 23d Regt.

N.G.S.N.Y.

VIGILANTIA

GALOP

As Played by

Wernig's 23d Regt. Orchestra.

MUSIC BY

W. H. NEIDLINGER

Piano. 5 Orchestra

BROOKLYN, N.Y.

Published by F. H. CHANDLER. 172 Montague St.

Copyright 1880 by F.H. Chandler.

Wakelam N.Y.

"VIGILANTIA" GALOP.

W. H. NEIDLINGER.

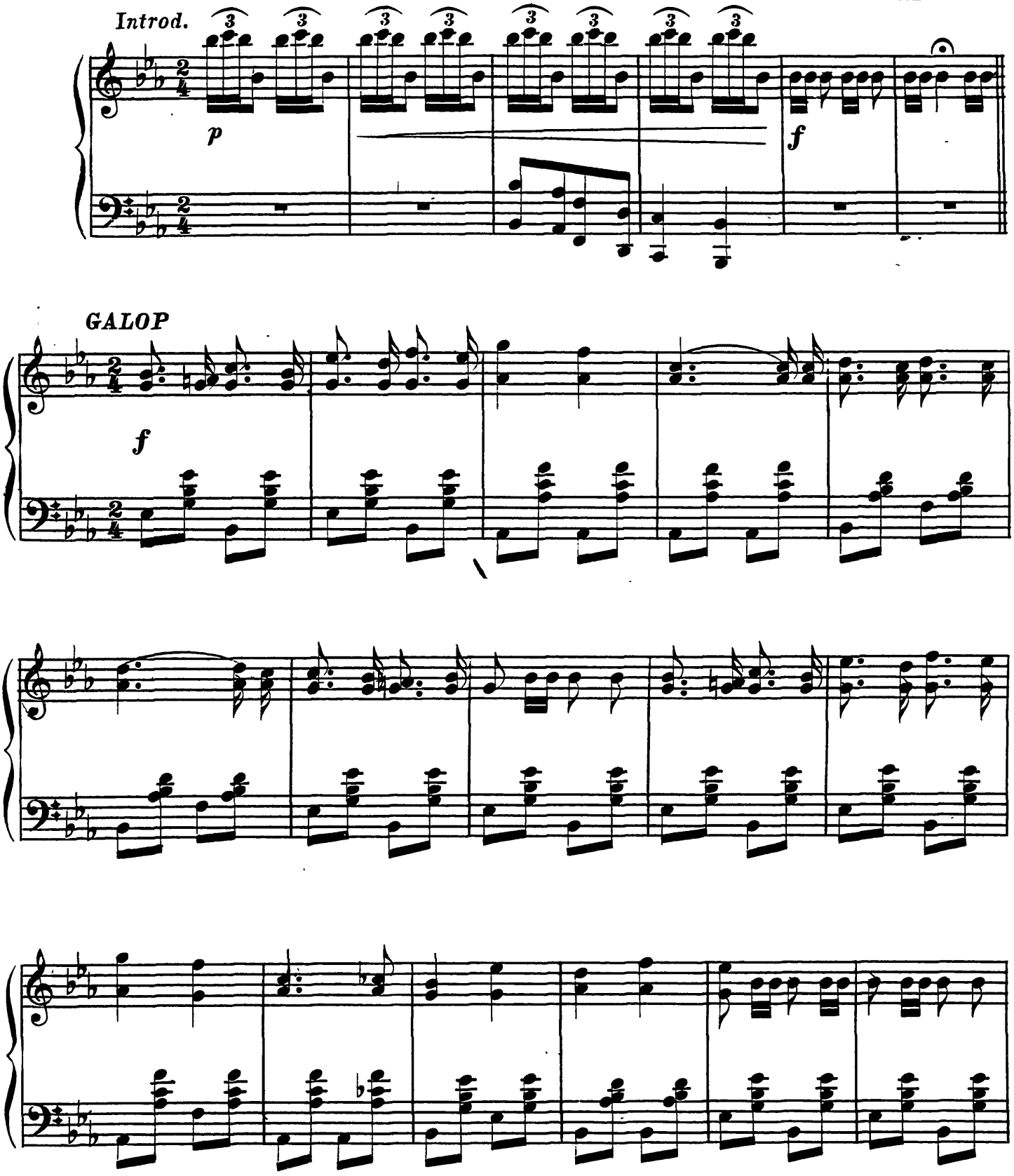

Copyright 1880 by F. H. Chandler.

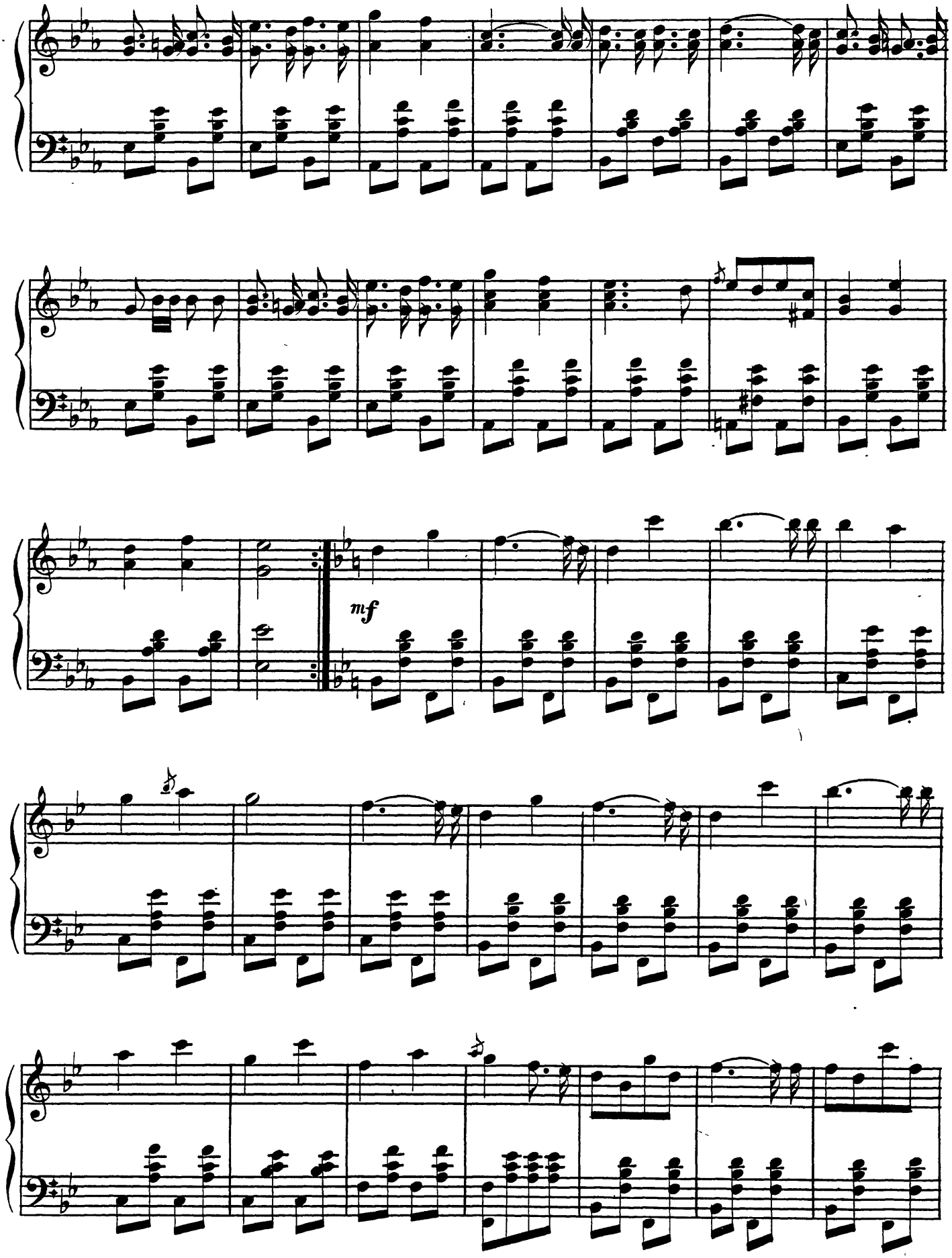
mf

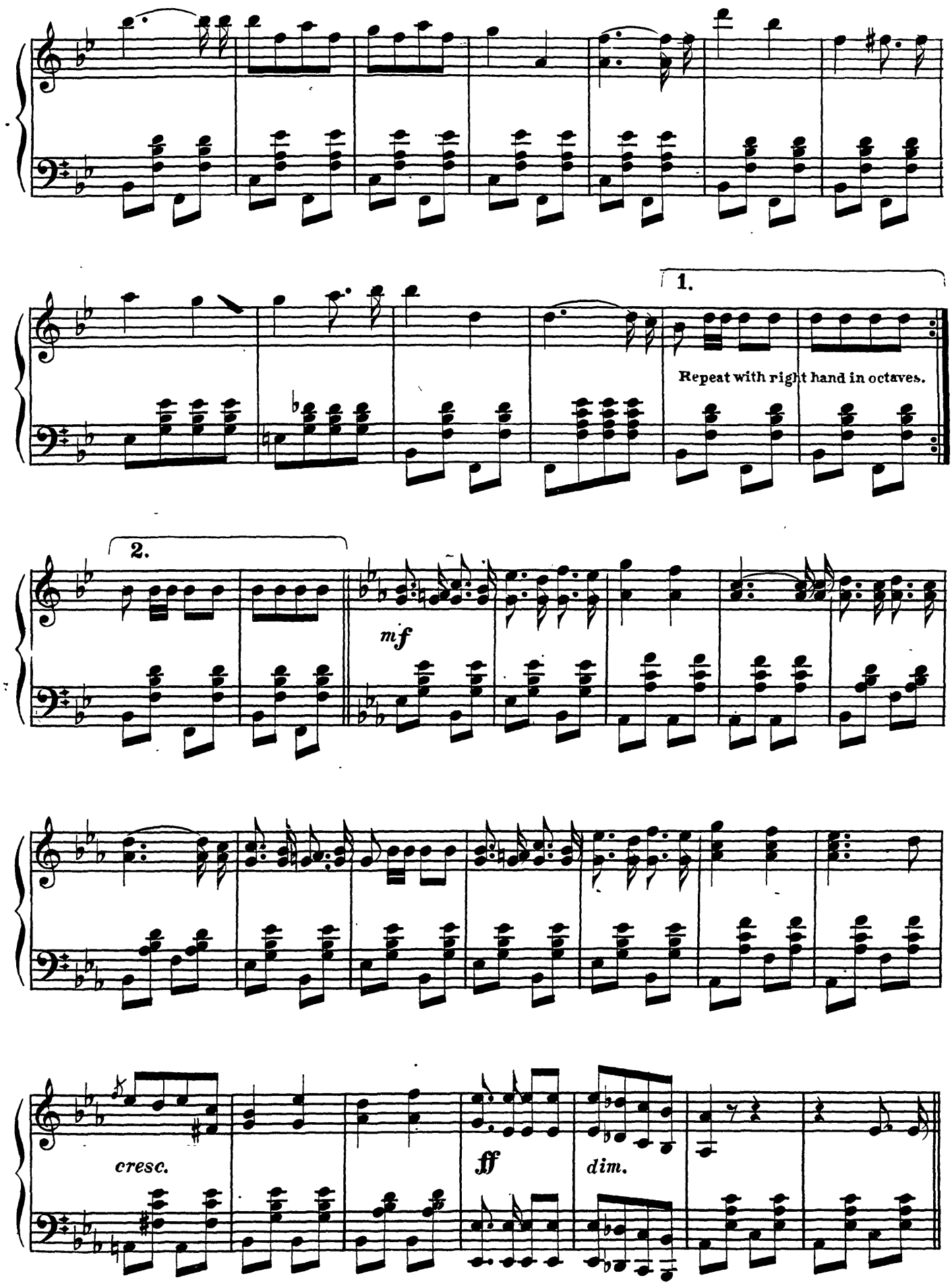
1.
Repeat with right hand in octaves.
2.
mf
cresc.
ff
dim.

TRIO.

1.

2.

cresc.

FINALE.

ff

dim.

mf

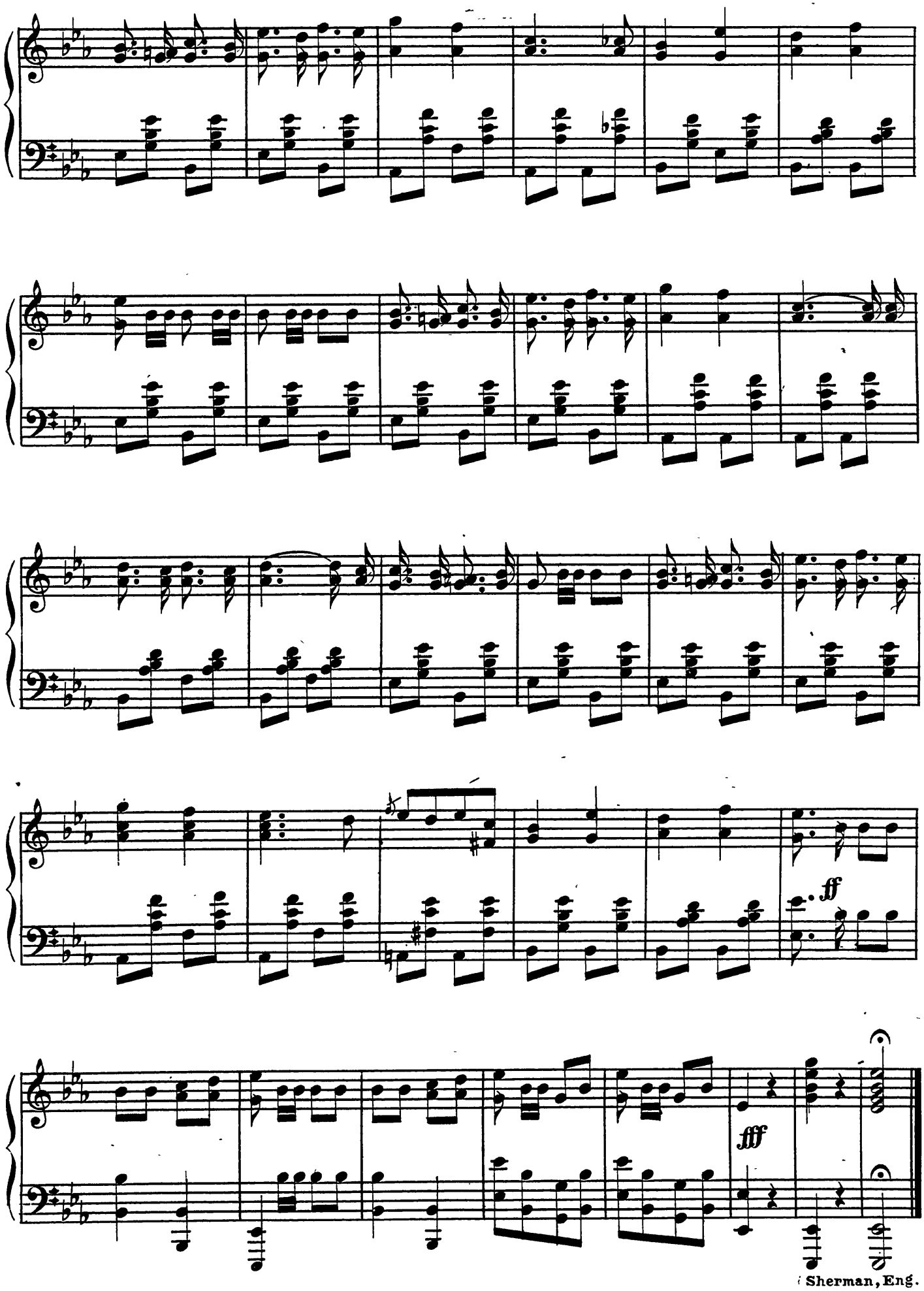

Sherman, Eng.