THE SPIRIT OF THE NILE
(L'ESPRIT DE NIL)

NOCTURNE

G. VARGAS

Composer of "A Garden Dance"

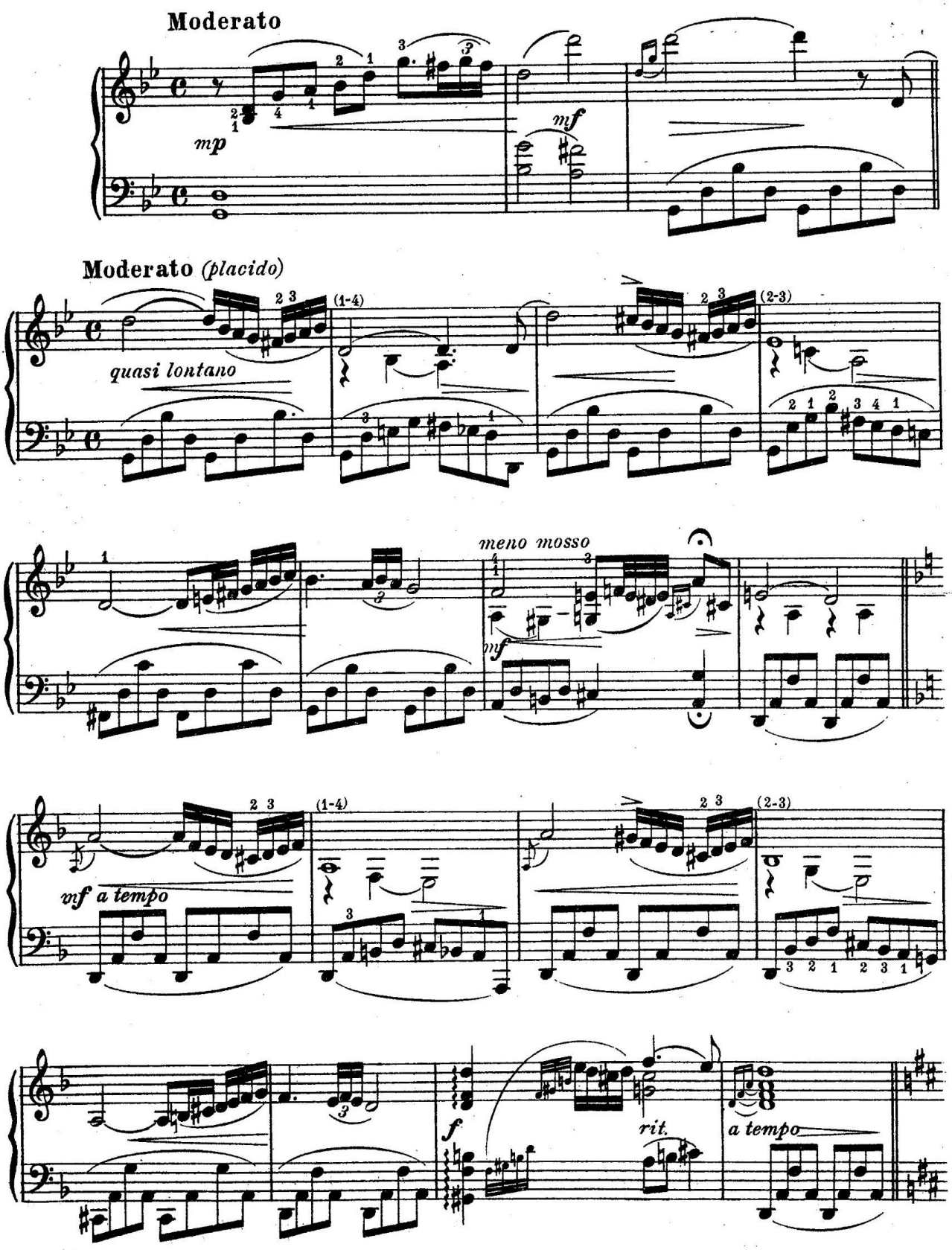

Copyright 1918 by the Sam Fox Publishing Co., Cleveland, O., U.S.A.
International Copyright secured.
Copyright assigned to the Sam Fox Publishing Co., (London) Ltd.
Keith Prowse & Co. Ltd., Sole Proprietors for the Countries of Gt. Britain,
Irish Free State, and the Colonies, excluding Canada and Australasia.
K. P. & Co. Ltd. 3222.

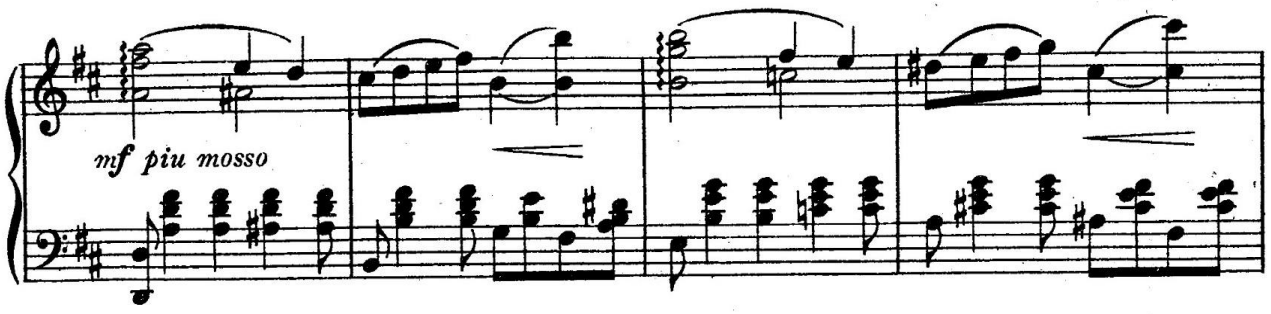
mf piu mosso

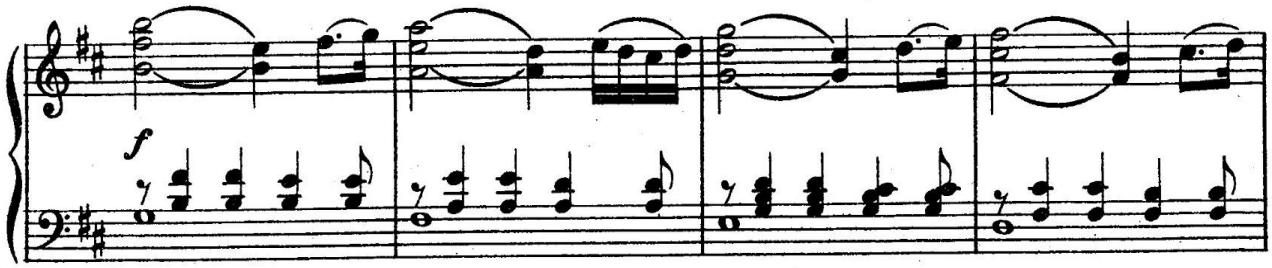
f

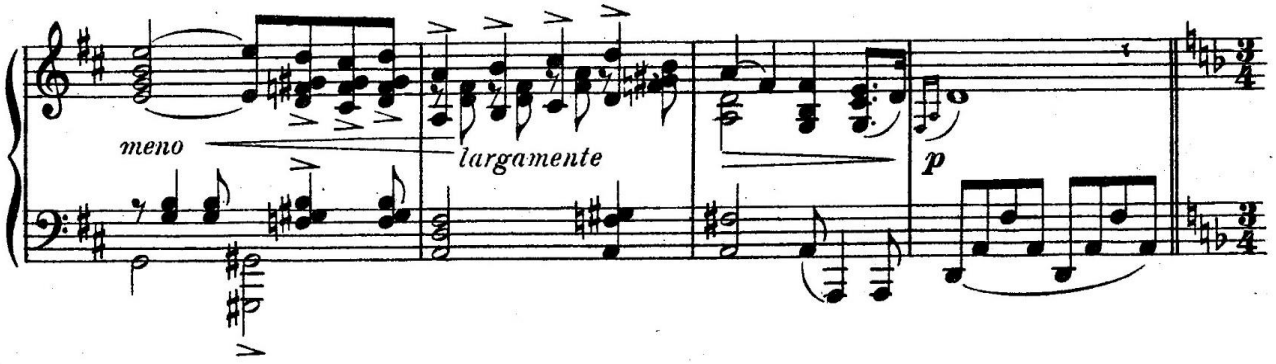
meno
largamente
p

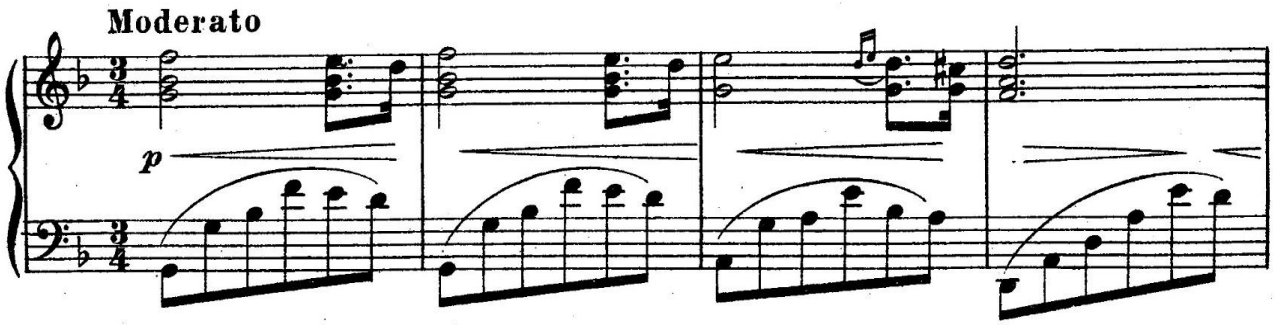
Moderato
p

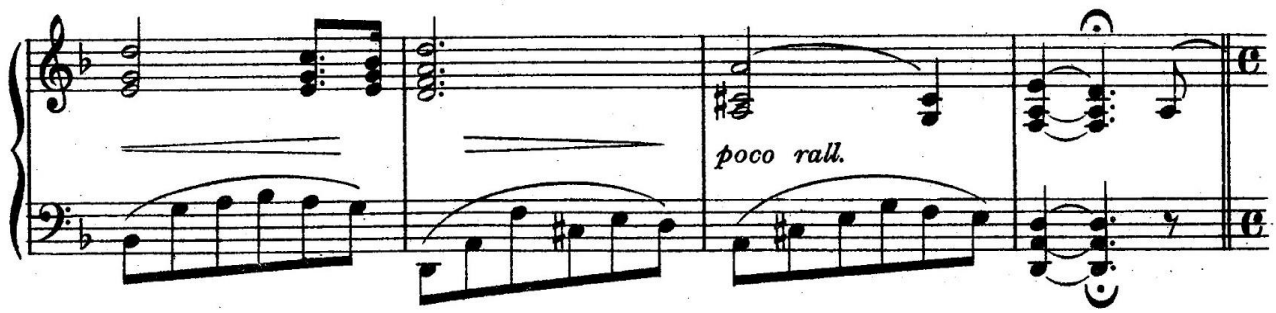
poco rall.

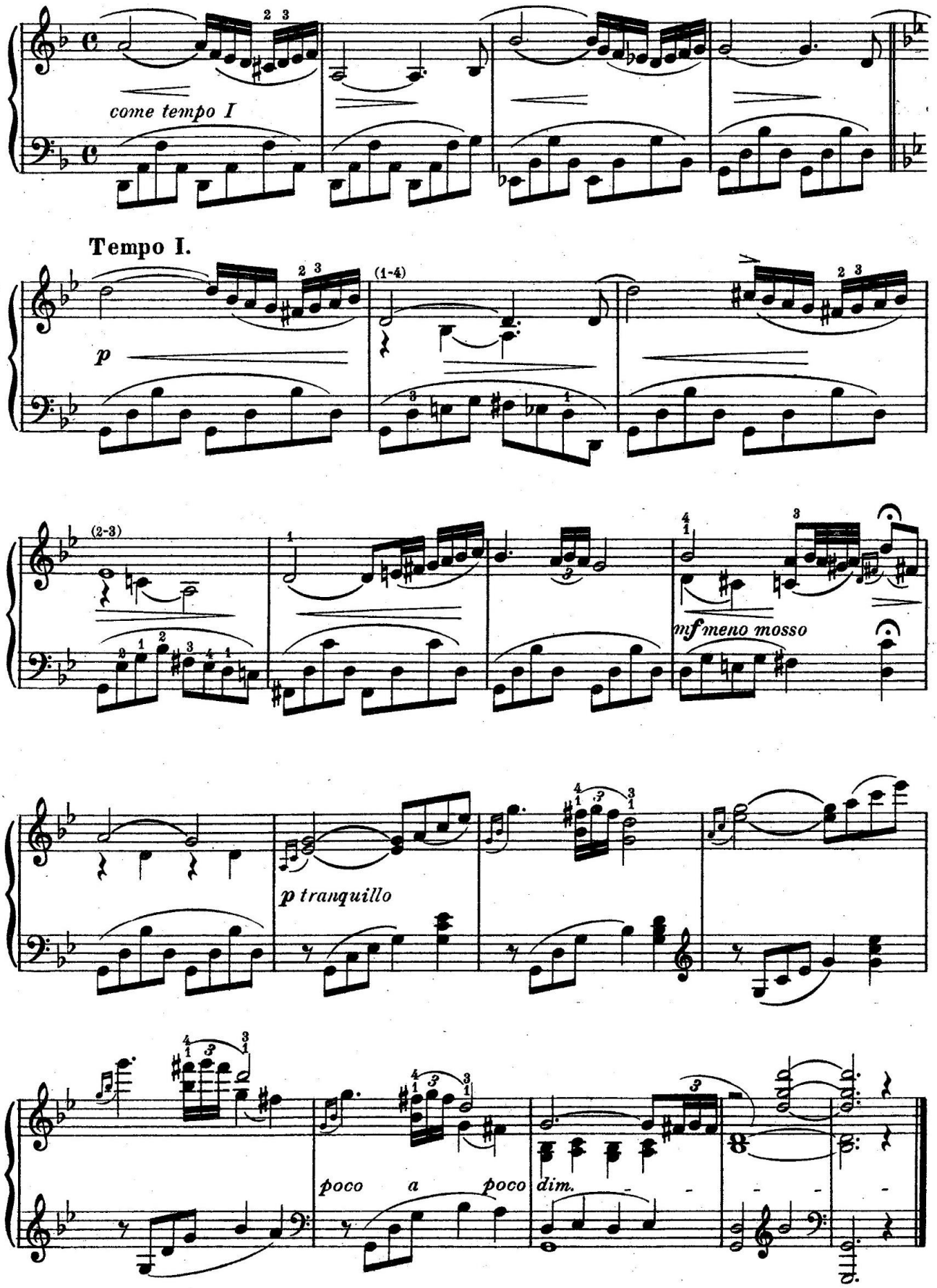
come tempo I
Tempo I.
p
(1-4)
(2-3)
mf meno mosso
p tranquillo
poco a poco dim.