

Antonio Soler

Sonata in G minor

(Marvin 38)

Transcribed for guitar duo by Ming-Jui Liu

Score and parts with/without fingerings

Transcription copyright © 2016 by Ming-Jui Liu

All rights reserved

Free (non-commercial) distribution allowed and encouraged.

The arranger's name should be mentioned in concert programs.

Special thanks to my teachers **Jerry Willard**, **Kevin R. Gallagher**,
João Luiz Rezende Lopes; my friends **Fabricio Andrade** and **Koh Kazama**.
Enjoy this music, my friends!

For my other Soler transcription, *Sonata in E minor, R. 106*, please see the Japanese
Gendai Guitar magazine 2016 March issue:
[http://www.gendaiguitar.com/index.php?main_page=product_info&cPath=280_281
&products_id=140694&language=en](http://www.gendaiguitar.com/index.php?main_page=product_info&cPath=280_281&products_id=140694&language=en)

~~~~~

*Dear friends in the vast music world:*

I will try my best to share my passion for music, in the hopes that these works will inspire as  
many people as possible. If you would like to support my projects, please donate to my  
PayPal at: [b94302340@ntu.edu.tw](mailto:b94302340@ntu.edu.tw)

I would be most appreciative. Thank you.

劉明睿 **Ming-Jui Liu**, Taiwanese guitarist, arranger  
[http://imslp.org/wiki/Category:Liu,\\_Ming-Jui](http://imslp.org/wiki/Category:Liu,_Ming-Jui)  
<https://www.facebook.com/mingrui.liu>

# Sonata in G minor

(Marvin 38)

Antonio Soler

(1729-1783)

tr. Ming-Jui Liu (2015)

(Allegro)

Guitar 1  
⑥ = D

Guitar 2  
⑥ = D

5

10

15

20

25

8vb

30

tr tr tr tr tr

35

39

44

49

54

1. 2.

Volti presto

58 *tr.*

63 *tr.*

68 *tr.* *tr.* *tr.* *tr.*

73

78 *tr.* *tr.* *tr.* *tr.* *tr.*

83 *tr.* *tr.* *tr.* *tr.*

88 *tr*

92 *tr* *tr* *tr*

97 *tr* *tr* *tr*

102 *tr*

107 1. 2.

*Fine*

# Sonata in G minor

(Marvin 38)

Antonio Soler

(1729-1783)

tr. Ming-Jui Liu (2015)

(Allegro)

$\frac{1}{2}$ CIII

Guitar 1  
⑥ = D

5

10

15

20

25

30

35

① ② ③ ④

$\frac{1}{3}$ CV

40

tr tr tr tr tr

45

tr 1

⑥

50

55

1. 2. tr 4

② ②

61

tr 4

②

66

tr 4

②

71

76

1 4 tr 1 tr 1 tr 1 tr 1 tr 1 tr 1 2

① ② ③ ④ ② ③

81  $\frac{1}{3}CX$

86

91

96

101

106

110

Fine

# Sonata in G minor

(Marvin 38)

Antonio Soler

(1729-1783)

tr. Ming-Jui Liu (2015)

(Allegro)

Guitar 2  
⑥ = D

4

8

12

16

20

24

28

③

④

⑤

⑥

⑦

⑧

⑨

⑩

⑪

⑫

⑬

⑭

⑮

⑯

⑰

⑱

⑲

⑳

㉑

㉒

㉓

㉔

㉕

㉖

㉗

㉘

㉙

㉚

㉛

㉜

㉝

㉞

㉟

㊱

㊲

㊳

㊴

㊵

㊶

㊷

㊸

㊹

㊺

㊻

㊼

㊽

㊾

㊿

3/3 CII

8vb

32  $\frac{2}{3}$ CII

36  $\frac{2}{3}$ CIII  $\frac{1}{2}$ CII

40

44

48

52

56

CV  $\frac{4}{4}$

60

64

4/3

68

72

76

80

84

88

$\frac{1}{2}$ CII

$\frac{2}{3}$ CIII

92

$\frac{2}{3}$ CIII

96

100

104

108

*Fine*

\* hinge barre

# Performance notes:

**A)** The grace notes on the downbeats should be played with longer values, such as 8th notes or even quarter notes depending on the performers choices. For example:  
Guitar I, mm. 71–75

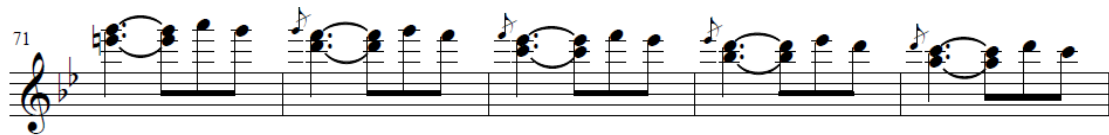

could be played as

or

**B)** The tempo and the spirit of this music are more important than the duration of the trills. If playing the traditional Baroque trills throughout the whole piece is difficult to play up to tempo, performers may choose to play upper mordents (guitaristic trills...why not? It's a transcription for a guitar duo), acciaccaturas, or different combinations of trills, mordents and acciaccaturas instead.

**C)** Fingerings are suggested by the arranger. Performers should use the version without fingerings if they would like to create their own fingerings.

# Sonata in G minor

(Marvin 38)

Antonio Soler

(1729-1783)

tr. Ming-Jui Liu (2015)

(Allegro)

Guitar 1  
⑥ = D

5

10

15

20

25

30

35

40

tr tr tr tr tr

45

50

55

1. 2. tr tr

61

66

71

76

4 tr tr tr tr tr tr tr tr

81

86

91

96

101

106

110

*Fine*

# Sonata in G minor

(Marvin 38)

Antonio Soler

(1729-1783)

tr. Ming-Jui Liu (2015)

(Allegro)

Guitar 2  
⑥ = D

4

8

12

16

20

24

28

32

36

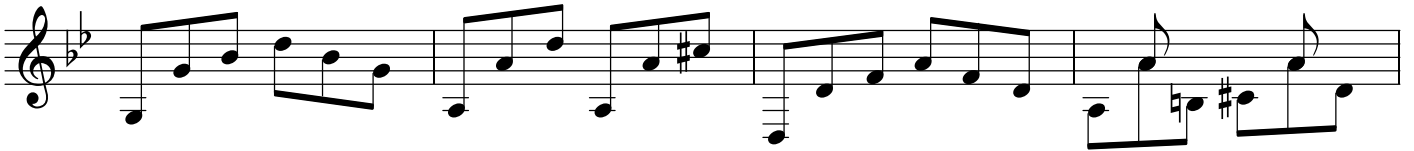

40

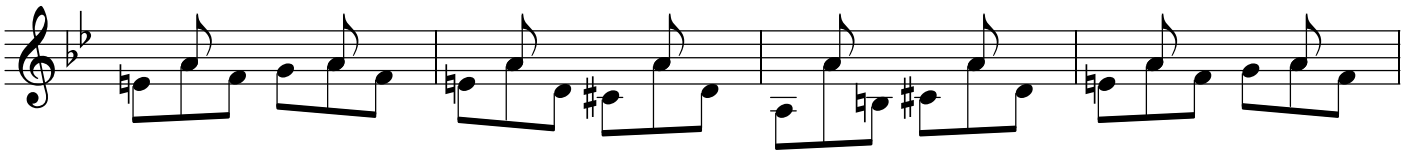

44

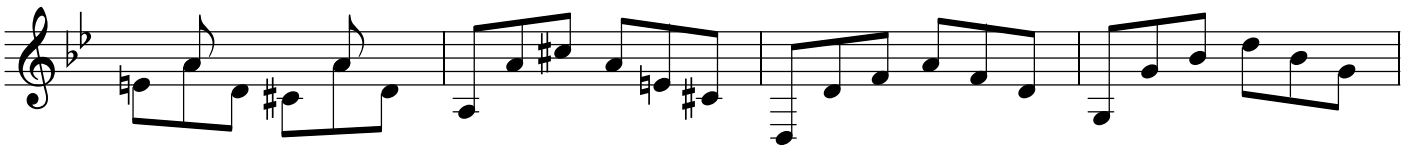

48

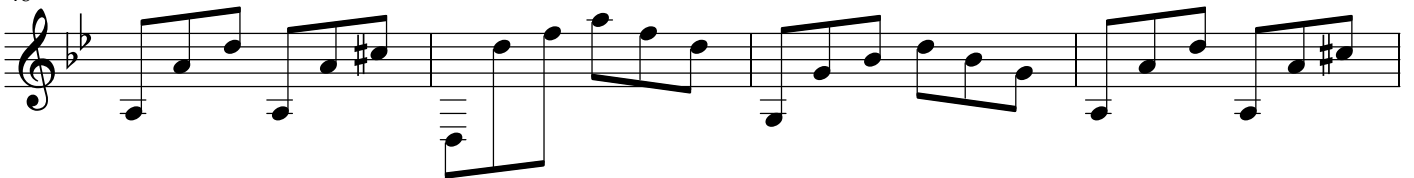

52

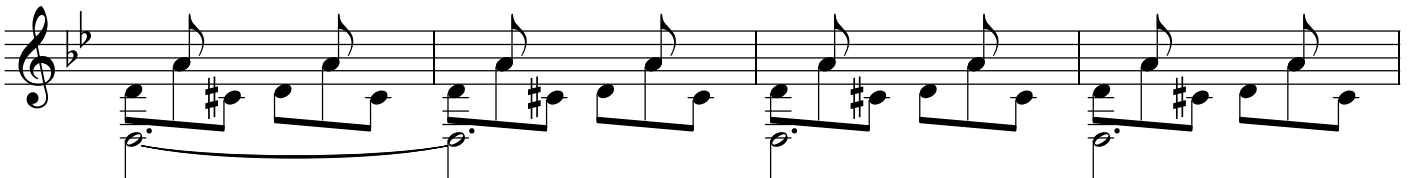

56

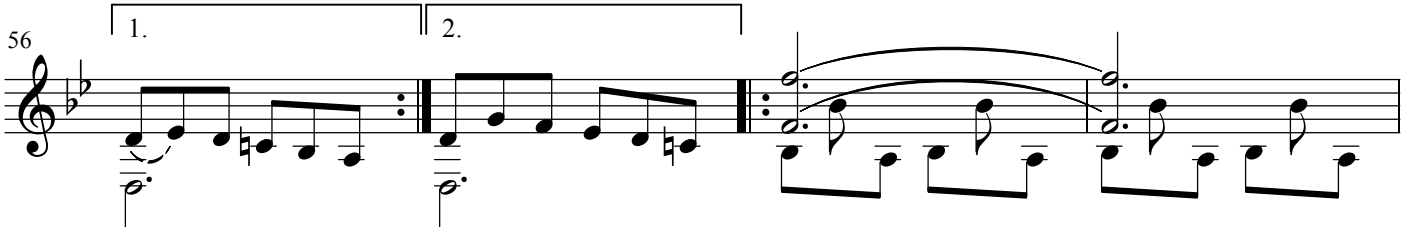

60

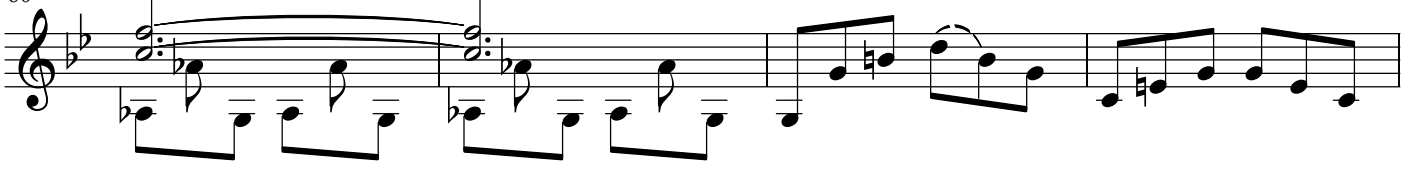

64

68

72

76

80

84

88

92

96

100

104

108

*Fine*

## 劉明睿 *Ming-Jui Liu*

Taiwanese Guitarist, Arranger

### Biography:

After receiving a Bachelor of Arts in Political Science at National Taiwan University, Mr. Liu went on to pursue a Master of Music degree and an Artist Diploma in Classical Guitar Performance at SUNY Purchase Conservatory of Music.

Mr. Liu has been awarded several prizes at various guitar competitions in Taiwan and was a semifinalist in the 2009 Tokyo International Guitar Competition. He has performed as a soloist and a chamber musician in venues such as the National Concert Hall and Recital Hall (Taipei, Taiwan), Zhongshan Hall (Taipei, Taiwan), and the SUNY Purchase Recital Hall. In addition to his performing career, Mr. Liu is a prolific arranger and has published several arrangements for guitar.

Mr. Liu has studied under 邱嬋娟, 謝忠興, Kevin R. Gallagher, Frederic Hand, and João Luiz Rezende Lopes. Currently, Mr. Liu is pursuing his Doctor of Musical Arts degree at Stony Brook University under the tutelage of guitarist and lutenist Jerry Willard.

### Published works:

- Arrangement of Manuel Maria Ponce's *Prelude and Fugue* for solo guitar in the Gendai Guitar Magazine 2014 March issue
- Arrangement of Enrique Granados' *Danza Española no. 2: Oriental* for guitar duo in the Gendai Guitar Magazine 2015 February issue
- Arrangement of Antonio Soler's *Sonata in E minor, R. 106* for guitar duo in the Gendai Guitar Magazine 2016 March issue
- *Flow my tears* tr. for voice and guitar by John Dowland on IMSLP
- *Passagaille* tr. for solo guitar by Sylvius Leopold Weiss on IMSLP
- Three keyboard sonatas tr. for solo guitar by Domenico Cimarosa on IMSLP
- *Arpeggione Sonata, D. 821* arr. for flute and guitar by Franz Schubert on IMSLP