

Triosonate III

Josef Myslivecek
(1737-1781)

Allegro

Cello

7

13

19

26

34

40

48

54

p

f

60

66

72

78

84

90

97

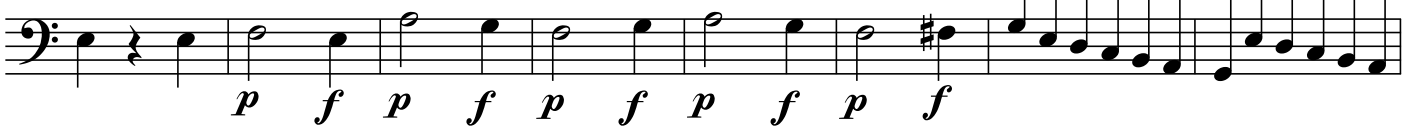

105

112

119

Menuetto 1

126

Cello

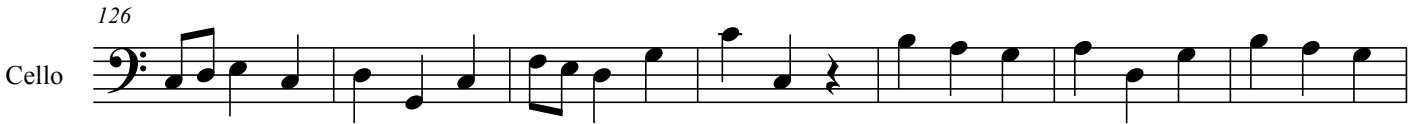

133

141

Menuetto 2

148

158

166

D.C.

172 **Grazioso**

176

182

188

195

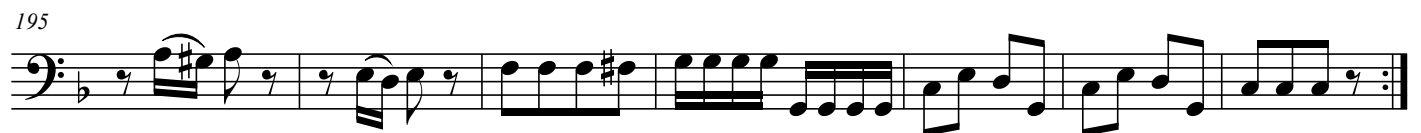

202

207

214

220

227

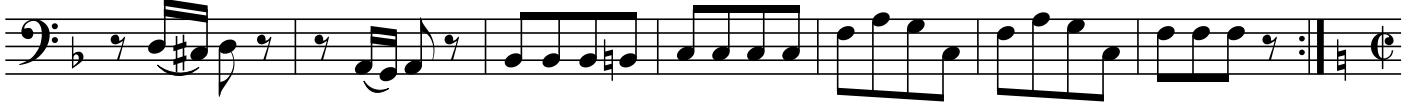

234 Presto

243

251

257

263

272

278

288

294

301

308

315

322

328

335

