

Reminiscences
de

DON JUAN

Grande Fantaisie

pour le Piano

composée & exécutée dans ses Concertos

par

F. LISZT

Propriété des Editeurs.

Enregistré aux Archives de l'Union.

Berlin, chez A. M. SCHLESINGER 34 Linden.

Paris, M. Schlesinger.

Pr. 1^{rs} Rth.

Londres Beale.

S 2820.

Editeur de Liszt, 5 Fantaisies sur Robert
le Diable, Huguenots, la Juive de Halévy, Niobe, 2^e Marche Hon-
groise, Morceau de Salon, le Moine de Meyerbeer, Valse di bravura
Wollack, 12 et 10 Transcriptions sur Oberon, Freischütz, Favorita
Lucresia, Gemma de Donizetti, Reine de Chypre de Halévy etc.

1844

George P. Linn

1844

A Sa Majesté
Christian VIII Frédéric
Roi de Danemark.

respectueux et reconnaissant hommage

F. Liszt.

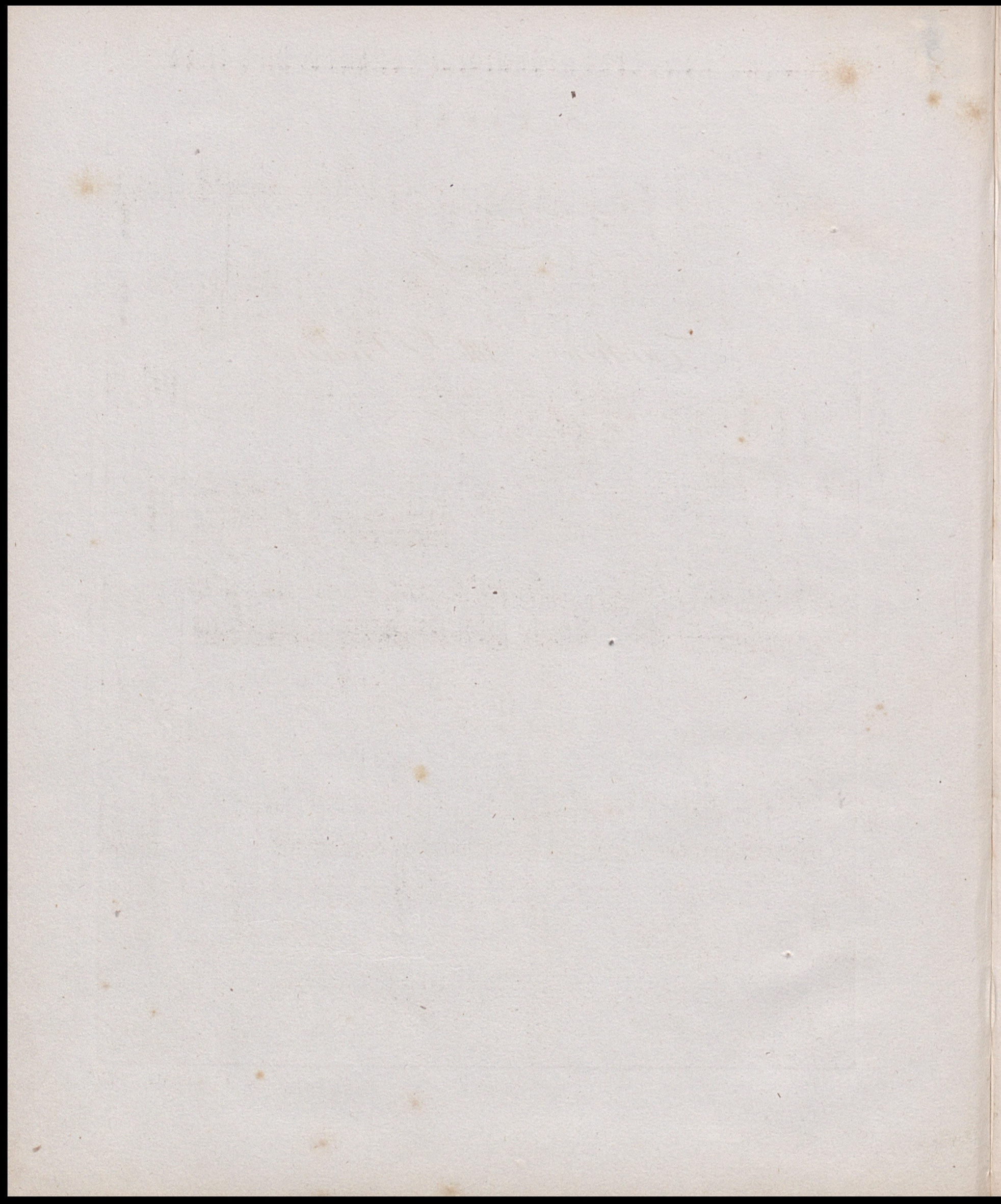

GRANDE FANTASIE (RÉMINISCENCES) de DON JUAN.

par
F. LISZT.

Grave.

tenuto.

PIANO.

f marcato.

ff

ga loco.

mezzo forte.

Ossia Piano à 7 Octaves.

This is a handwritten musical score for piano and bass, consisting of six systems of staves. The notation includes treble and bass clefs, various note values, rests, and dynamic markings. The score is written in a historical style with some ink bleed-through from the reverse side of the page.

Key markings and features include:

8^a loco. 8^a loco.

cres. *cen do*

Ped. *tempestuoso* Ped.

tre molando.

Ped. *rinforz assai.* *p*

rinforz assai. *sempre più crescendo.*

ff *con stre-pito.* 8^a

8^a loco. 8^a loco.

Declamato.

Entweder.

Declamato.

(Ossia) Oder.

Entweder.

(Ossia) Oder.

Passez au

signe ⊕

Page 8

Andantino.

marcatissimo.

sotto voce.
mezzo piano.

più cres -

The second system of music continues the dense texture from the first system. It is marked 'più cres -'.

The fourth system of music includes an 8va marking, indicating an octave shift. The texture remains dense and complex.

The fifth system of music is marked 'rinforz.' and 'loco.'. It features a continuation of the dense texture with some notes marked with accents.

The sixth system of music is marked 'rinforzando assai.' and 'ff'. It features a continuation of the dense texture with some notes marked with accents.

Andantino. 

marcato.

dolce teneramente.

dolcissimo.

delicatamente.

rit.

smorz.

6

3

7

DUETTO. Andantino.

piano e dolce.

parlando.

S. 2320.

a capriccio.

graziosamente.

ga loco.

Ossia

Piano a

non troppo presto.

leggierissimo.

7 Octaves.

più appassionato.

espressivo.

8a loco. 8a

leggierissimo (non troppo presto.) *accelerando.*

rinforz.

loco.

rall

Allegretto.
piacevole

dolce.

scherzando.

3a *loco.*
veloce. glissando. *veloce. glissando.*

veloce.

3a *loco.* *mezzo forte.* *3a* *loco.*

più forte. *3a* *loco.* *ff*

3^a loco. ga.....

p scherzando. *ff*

VARIAZIONE 1^{mo}

p *mezzo forte.* *elegante.*

rinforz. *rit.* *elegantemente.* *p*

ga..... loco.

8a loco. 12 *accelerando.*

8a *rinforz.* loco.

appassionato. *slentando.* *dim.* *pp dolcissimo.*

Adagio. *in tempo.* *mezzo forte.*

rinforz.

rinforz.

dim - - -

stringendo.

fincalzando.

8^a

..... loco.

8^a

f

con passione.

sempre più

loco. 8^a

loco. 8^a

cres -

ff con bravura.

6

6

8^a 8^a 8^a *loco loco loco.* *Cadenza ad libitum.*
 3 1 3 2 3 1 3 2 3 1 + 2 3 1 + 2 3 1 + 2 3 1 + 2 3 1
marcato.

4 2 3 1 4 2 3 1 4 2 3 1
accelerando

stringendo - - - - - *al*

Prestissimo. 8^a.....

rinforz *dimin e subito.* *loco.* *poco rallen*

a piacere. *in tempo.*
tando. *dim. molto.* *dolce.*

con grazia.

8^a loco.

cres

4
2

Ossia.

Entweder.

marcato.

veloce glissando.

(Ossia) Oder.

scherzando.

veloce glissando.

8^a loco.

Entweder.

(Ossia) Oder.

loco. più forte.

veloce glissando.

veloce glissando.

Entweder.

(Ossia) Oder.

Entweder.

(Ossia) Oder.

velocissimo. loco.

rinforz.

f energico.

mezzo forte.

Entweder.

rinforz.

loco.

8^a loco.

8^a

ff

(Ossia) Oder.

8^a

loco.

più forte.

8^a

ff

This section contains two systems of musical notation. The first system is for 'Entweder' and the second is for '(Ossia) Oder'. Each system consists of a grand staff with a treble and bass clef. The 'Entweder' system features a melodic line in the treble clef with a 'loco.' marking and a 'rinforz.' (rinforzando) instruction. The bass clef part provides harmonic support. The '(Ossia) Oder' system has a similar structure but includes a 'più forte.' instruction. Both systems conclude with a 'ff' (fortissimo) dynamic marking. There are also '8^a' markings above the treble clef staves, indicating an octave shift.

8^a

loco.

Pscherzando.

ff

VAR. II. Tempo giusto.

animato marcato.

mesuré.

mf brillante.

mf scher-zando.

8a

loco. velocissimo.

sf p loco.

8a loco.

8a

loco

rinforz e marcato assai.

con bravura.

sf

rinforzando precipitato

8a

loco.

ff brioso.

8^a loco

8^a

rinforz

rinforz. *stringendo*

loco. *sempre ff* *(Sans presser, mais très mesuré)* *Dramatico.* *sempre staccato.*

8^a... *marcatissimo.* *8^a...*

energico assai. *loco.* *p* *p* *(toujours marqué et mesuré.)*

8^a
 rinforz.
 Ped.

8^a loco.
 rinforz.
 dim

sotto voce. tempestuoso.

energico.
 ga. loco.
 rinforz.

più cres.

martellato. *loco.* *ga..... loco.*

fff *(mesuré) marcantissimo.*

ga. rinforz. *loco.*

sf

ga..... loco. *meno forte.*

mesure.

ENTWEDER:

ODER: (OSSIA)

con furia.

precipitato.

loco.

precipitato.

loco.

loco.

loco.

Ped.

Grave.

Quasi Presto Tempo deciso.

sotto voce.

sp

marcato.

loco. 8^a

più crescendo.

sempre più forte.

3^a

stringendo

Prestissimo. *loco. martellato.*

8^a

loco. *lungo trillo.*

ppp

rit

39 **Presto.** *sempre marcato il Tema e l'accompagnamento staccato.*

slentando. poco rit.

sempre staccato l'accompagnamento.

cres

ga *a capriccio*

cres *ritar* *e rinforzando.* *loco,* *strepitosa.*

8^a *velocissimo.* *loco.*

rinforz *precipitato.* *loco.*

a capriccio. *in Tempo.*

ff *appassionato. energico.* *rit* *fff*

8^a *loco.*

loco.

rinforz.

8^a *marcatissimo e rit* *a Tempo.*

sf *sf* *meno forte.*

piu animato.

8^a

crescendo.

All più presto.

sempre più forte.

Pour la Cou-
pure passez
au signe

forte possibile.

8^a

loco.

8^a

loco.

loco.

3

3

8^a loco. *strepitoso.* 8^a
 sf

loco. loco. 8^a loco.
poco rit - sf Prestissimo sf

8^a loco. 8^a loco.
 sf

Andante.
 ffff

accelerando.

8^a loco.
 FINE.