Quintett Es-Dur für Flöte, Oboe, Violine, Viola und Violoncello

Oboe

Adagio

Friedrich Hartmann Graf

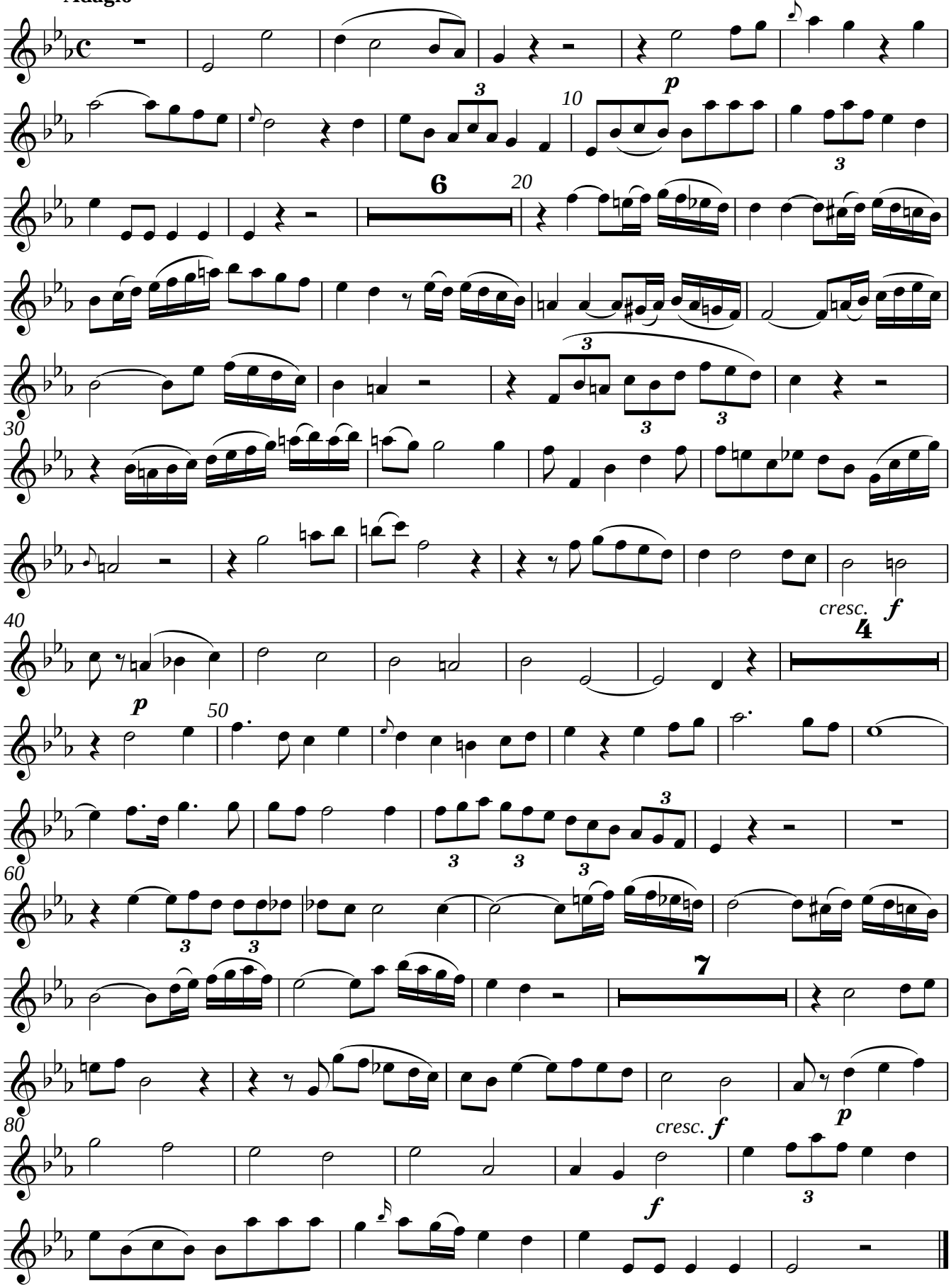

Editor: Notenschreiber @ IMSLP © Creative Commons Attribution-NonCommercial 4.0

Oboe

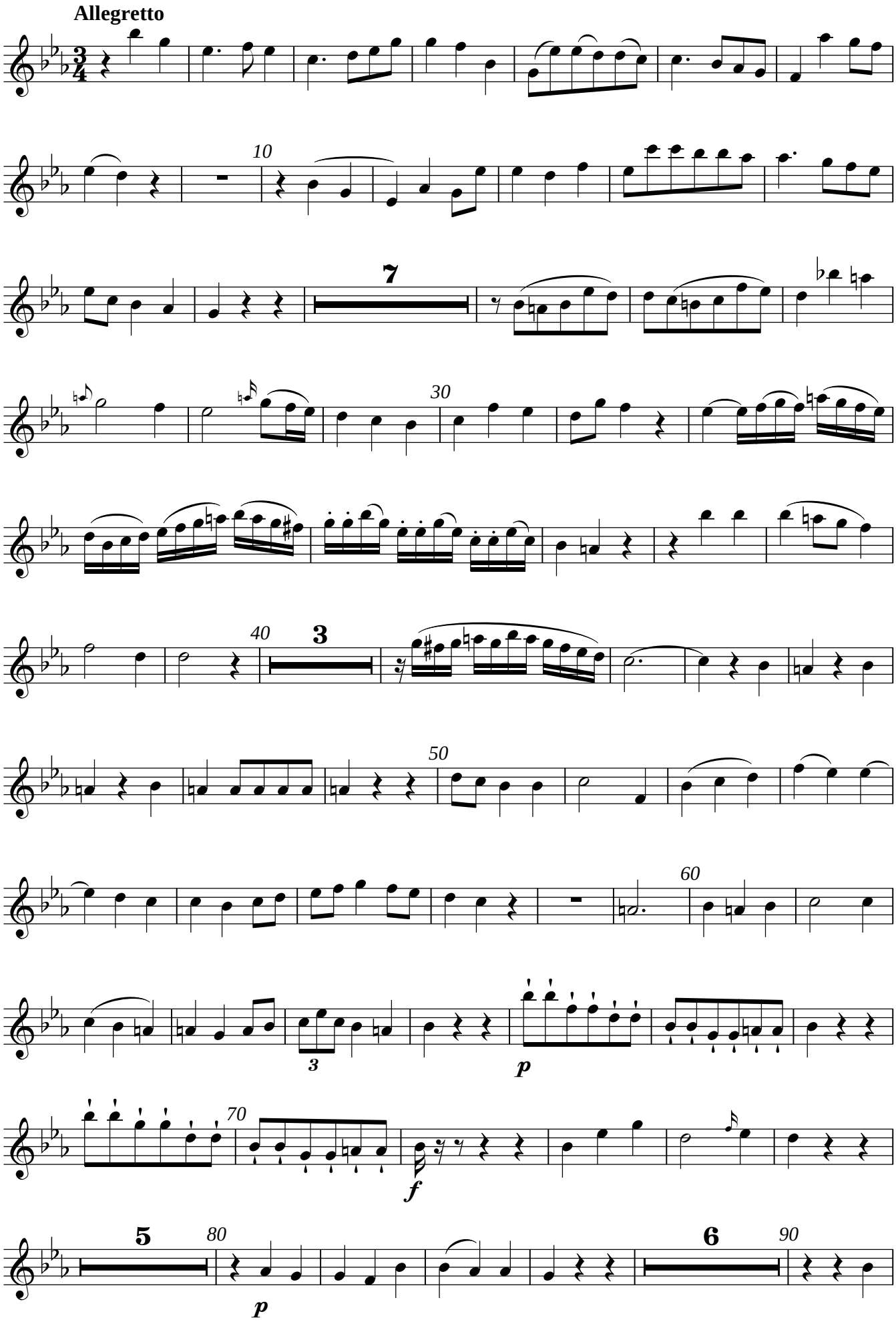
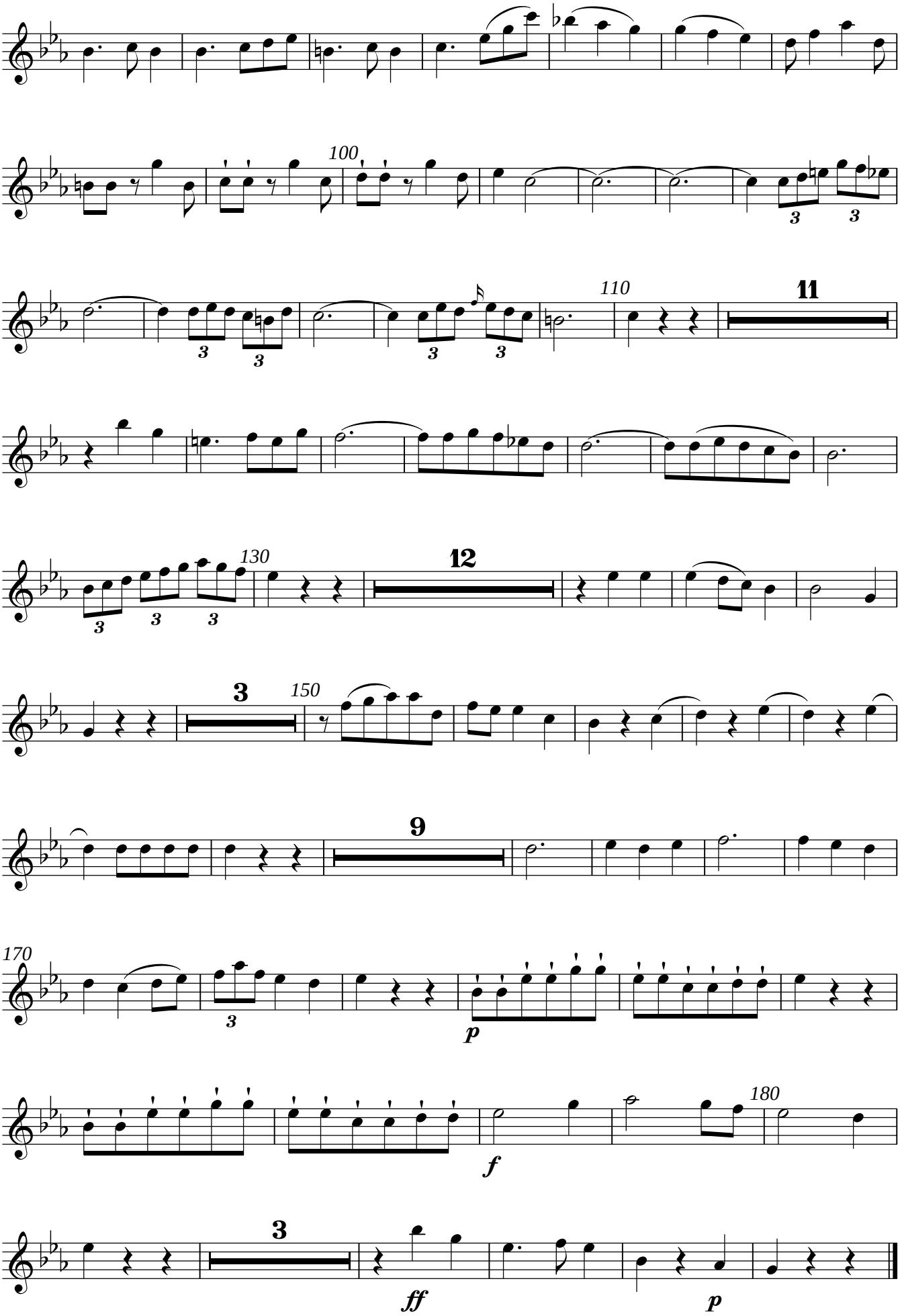
Oboe