BAROQUEMUSIC.IT - JFF230216

JOHANN FRIEDRICH FASCH

OUVERTURE [FaWV K:C1]
PER 2 VIOLINI, 2 OBOI, 2 FAGOTTI, VIOLA E BASSO

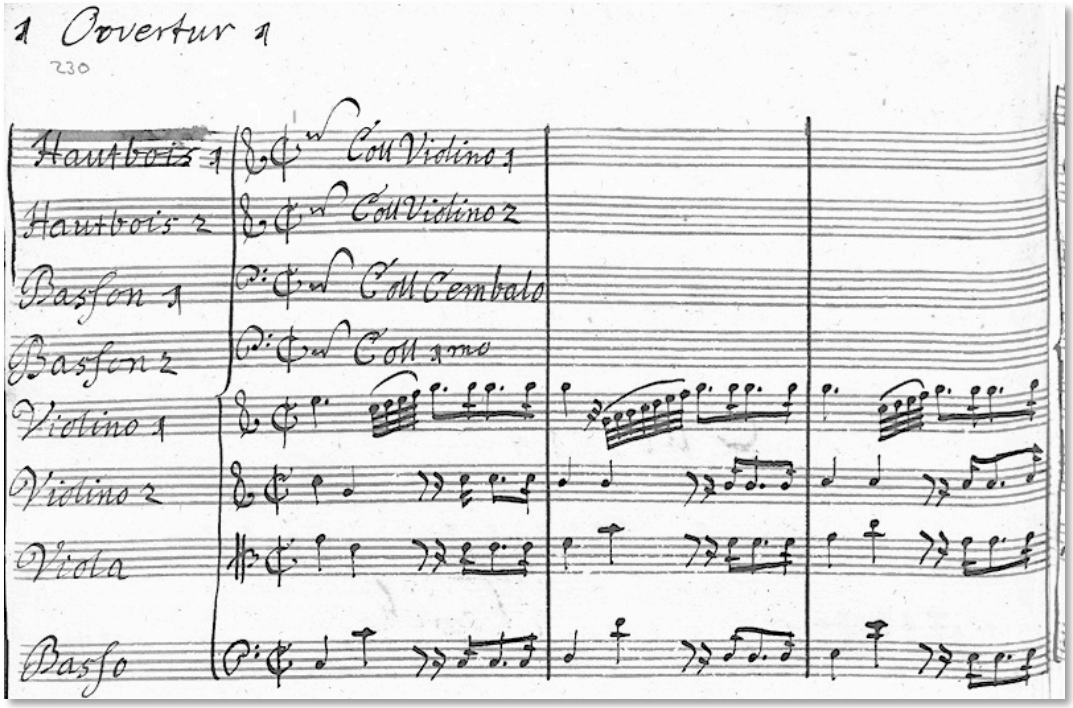

EDIZIONI MARIO BOLOGNANI - ROMA 2016

[1.] Ouverture

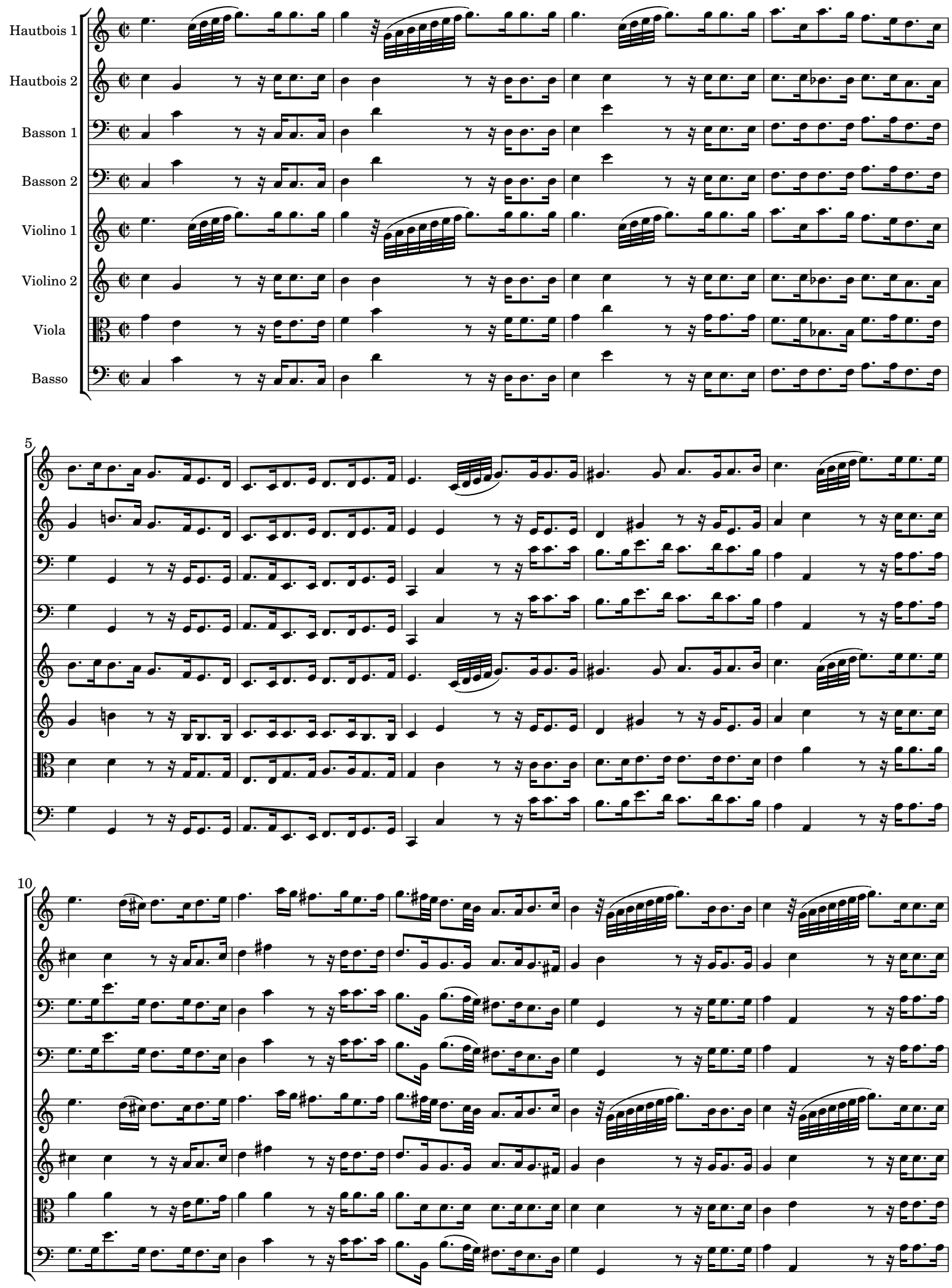

 CC License 4.0 BY-NC-ND

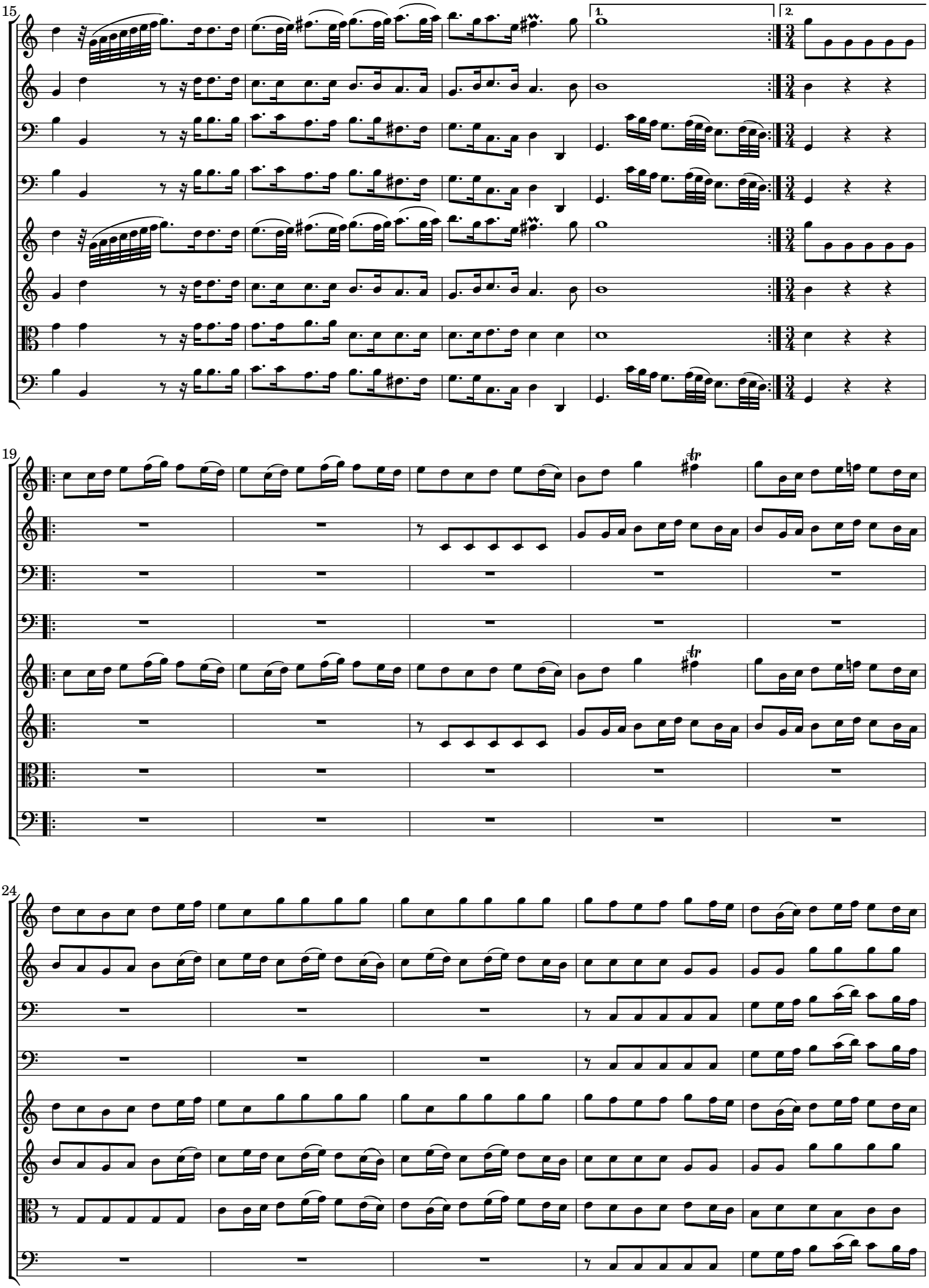

 CC License 4.0 BY-NC-ND

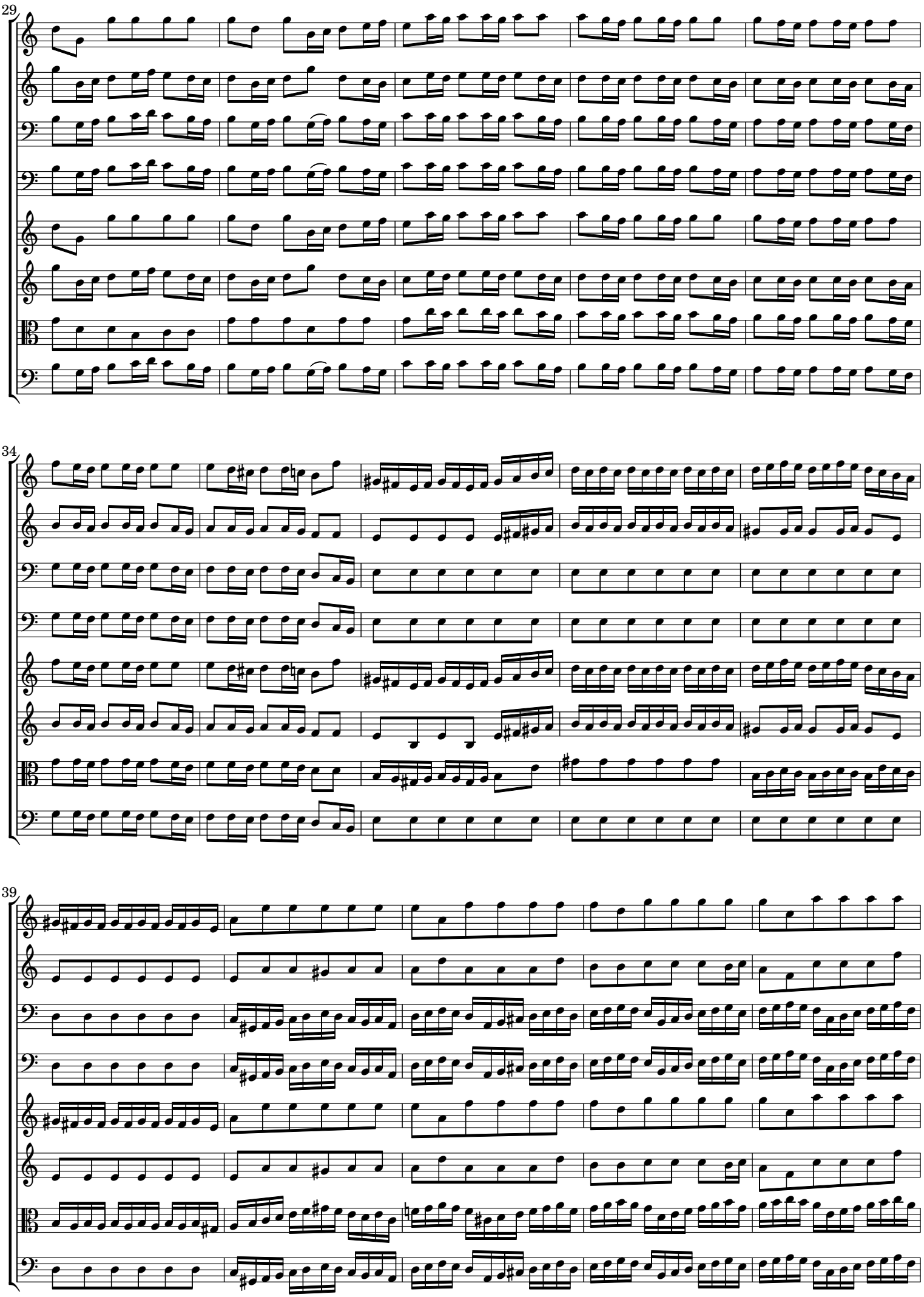

 CC License 4.0 BY-NC-ND

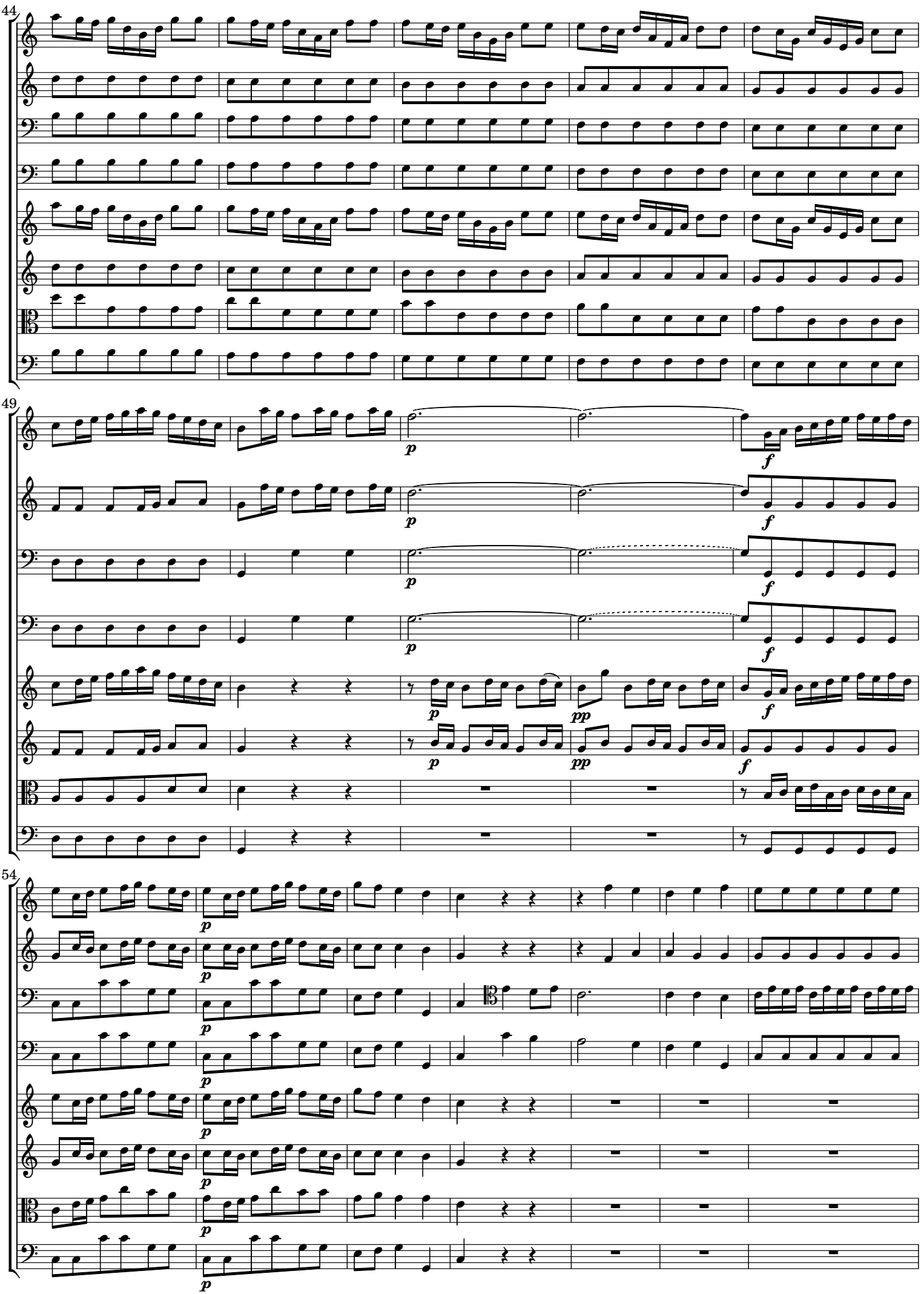

 CC License 4.0 BY-NC-ND

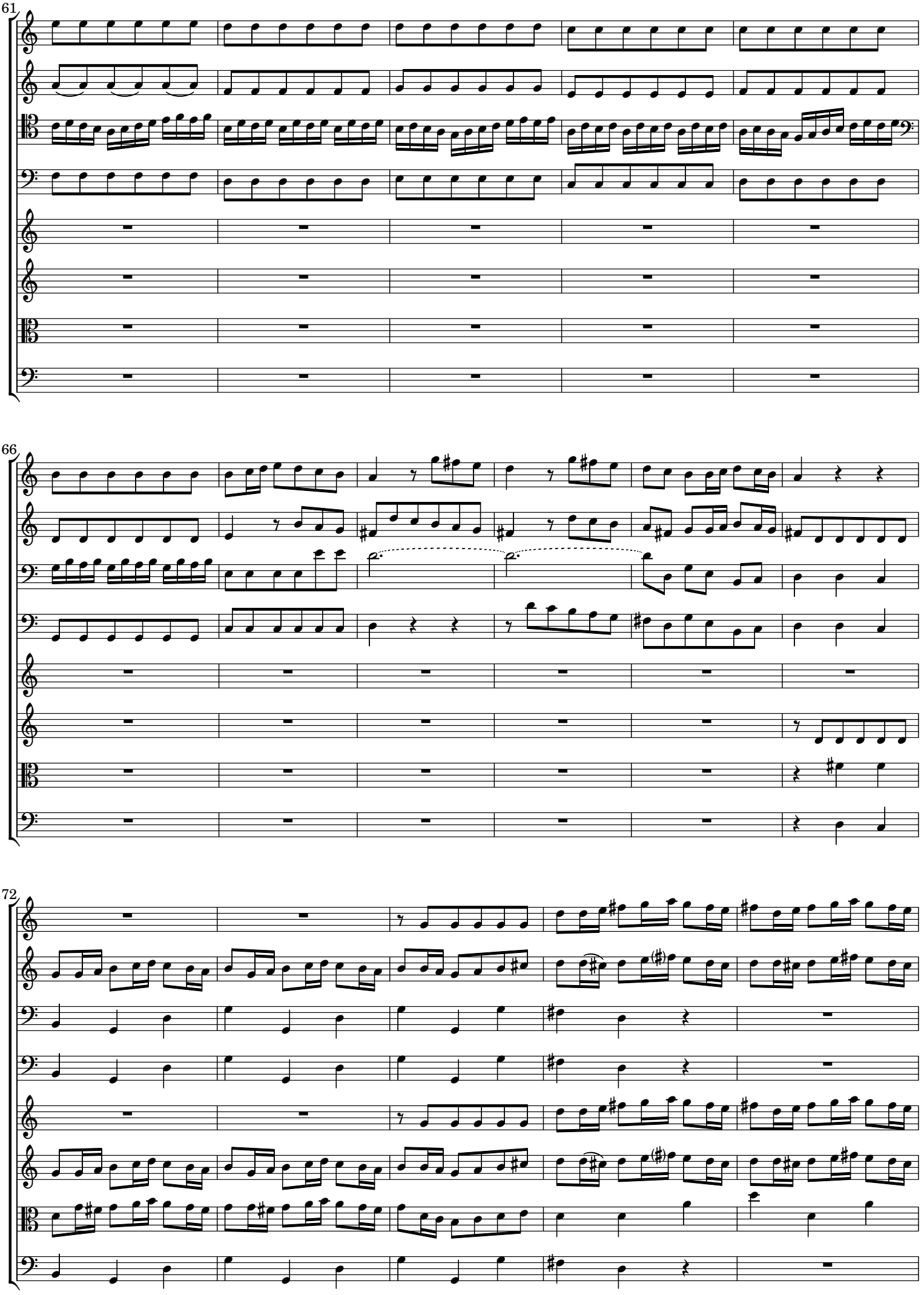

 CC License 4.0 BY-NC-ND

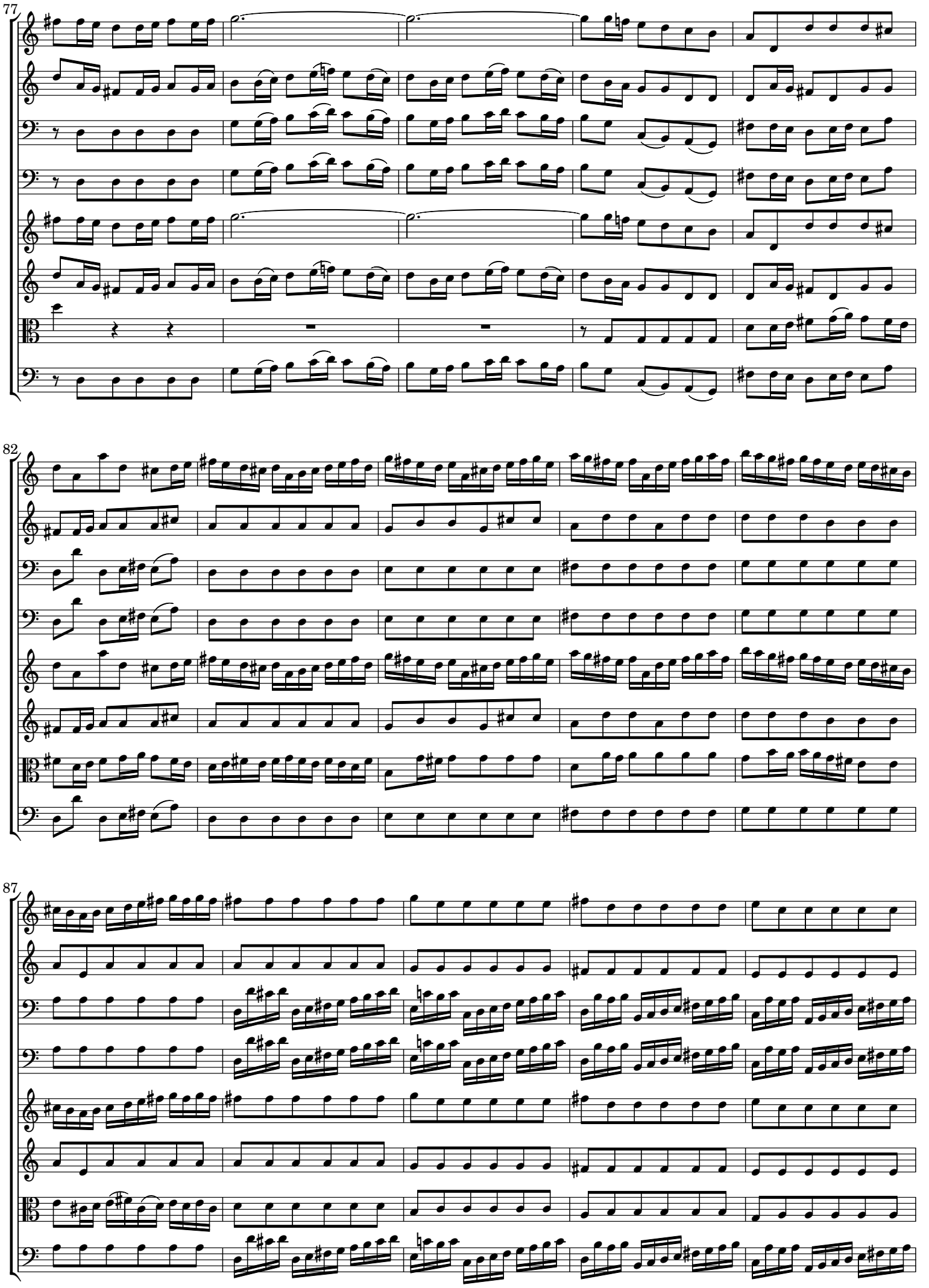

 CC License 4.0 BY-NC-ND

92

97

102

 CC License 4.0 BY-NC-ND

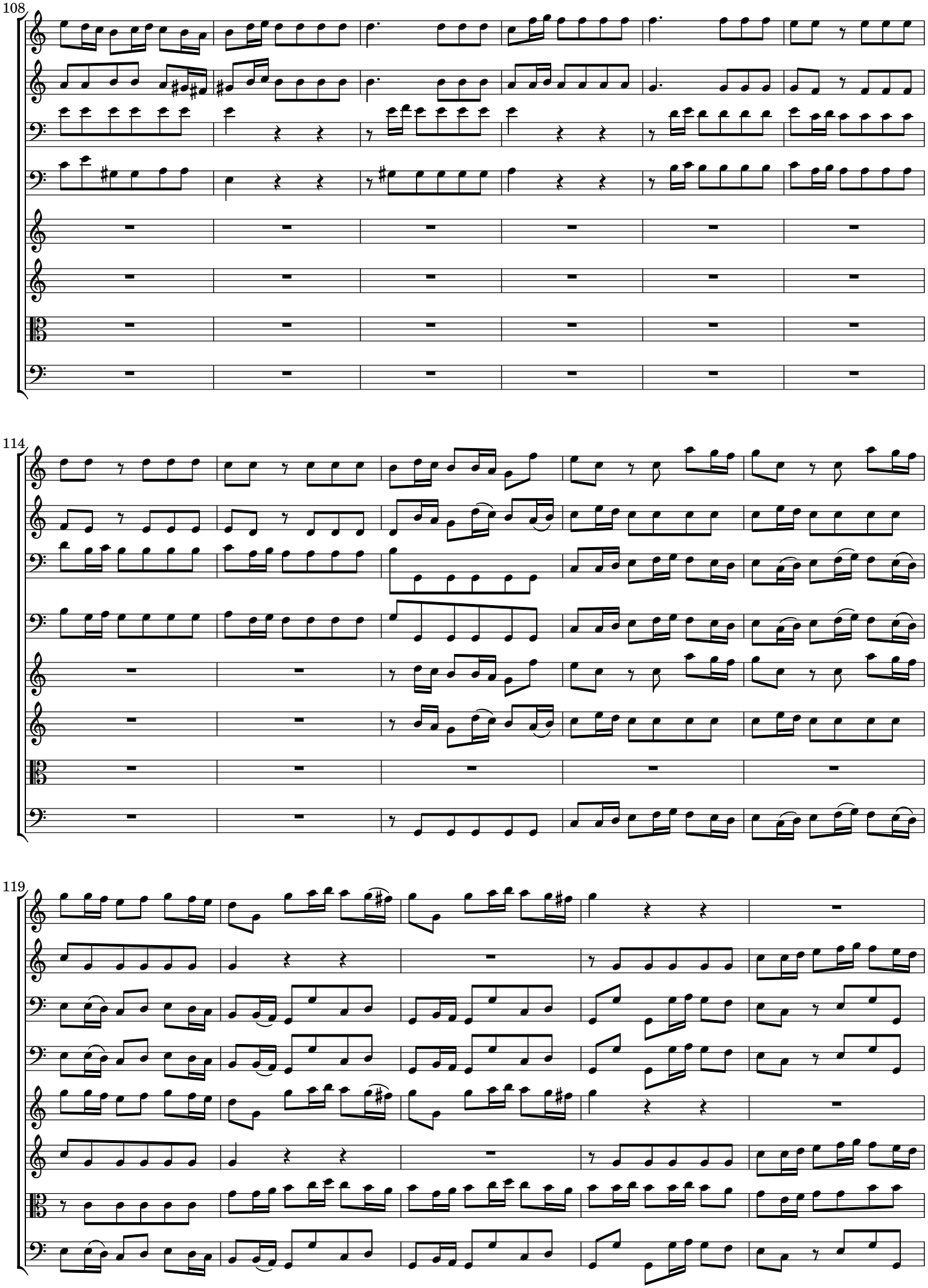

 CC License 4.0 BY-NC-ND

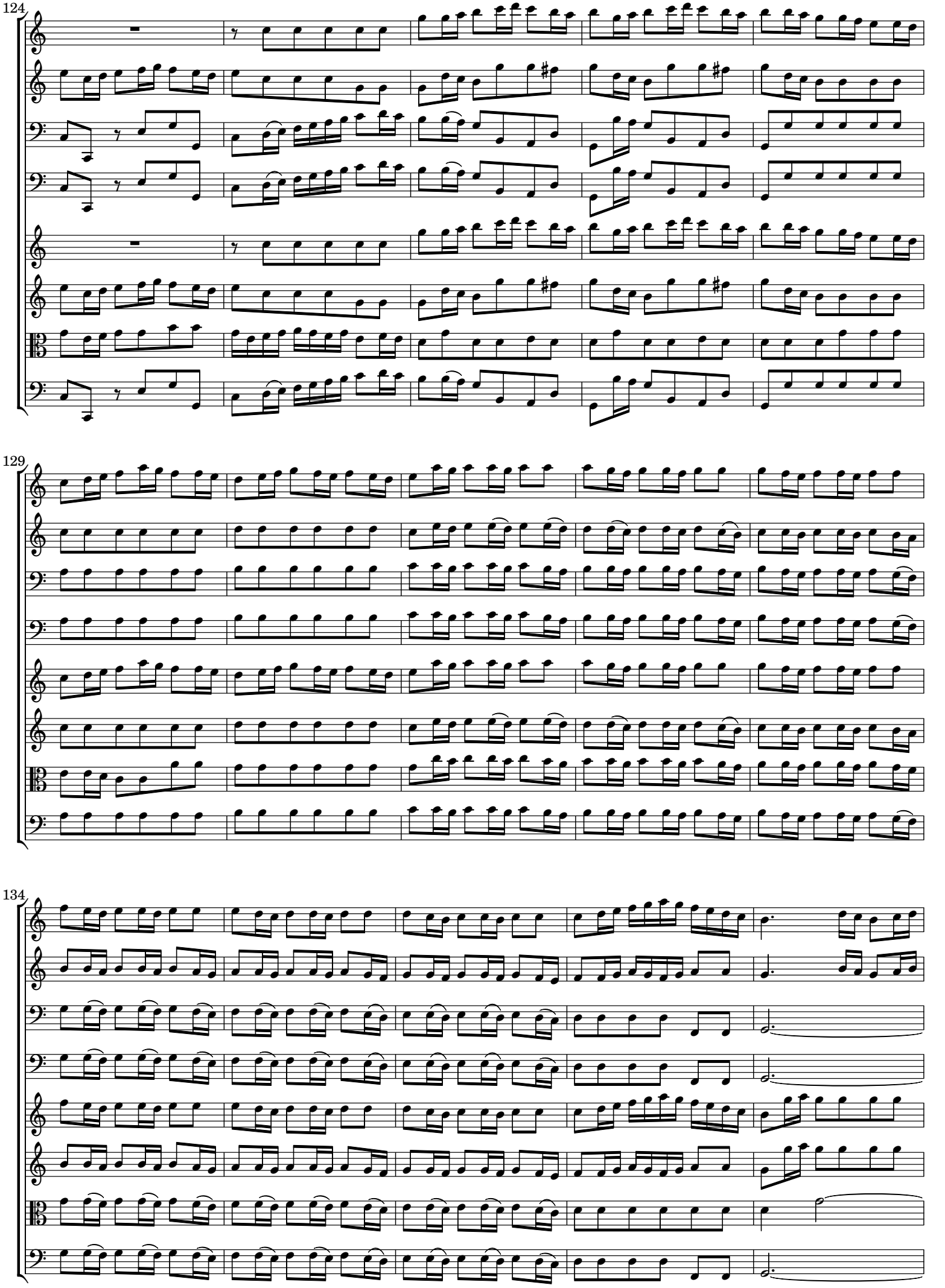

 CC License 4.0 BY-NC-ND

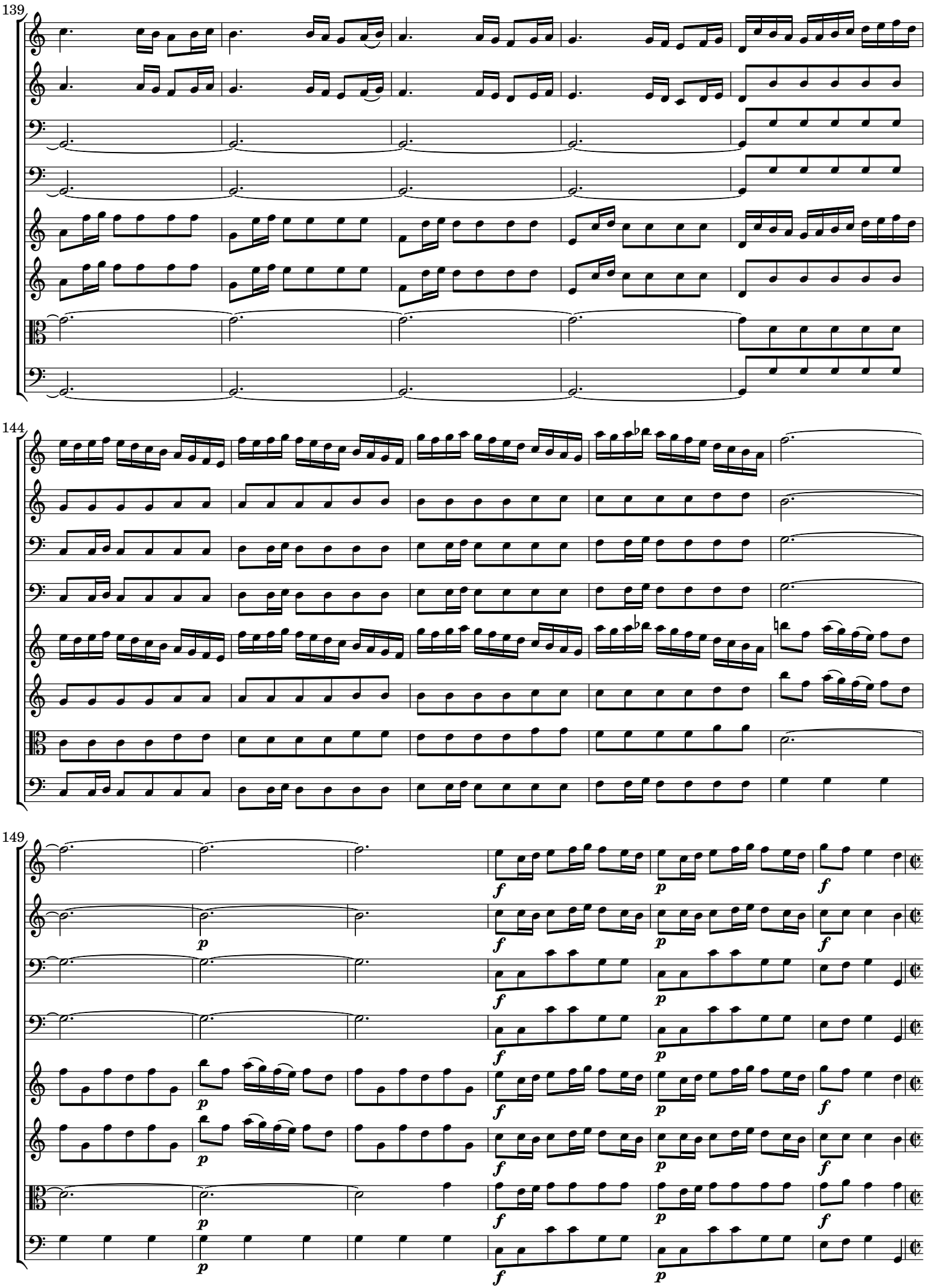

 CC License 4.0 BY-NC-ND

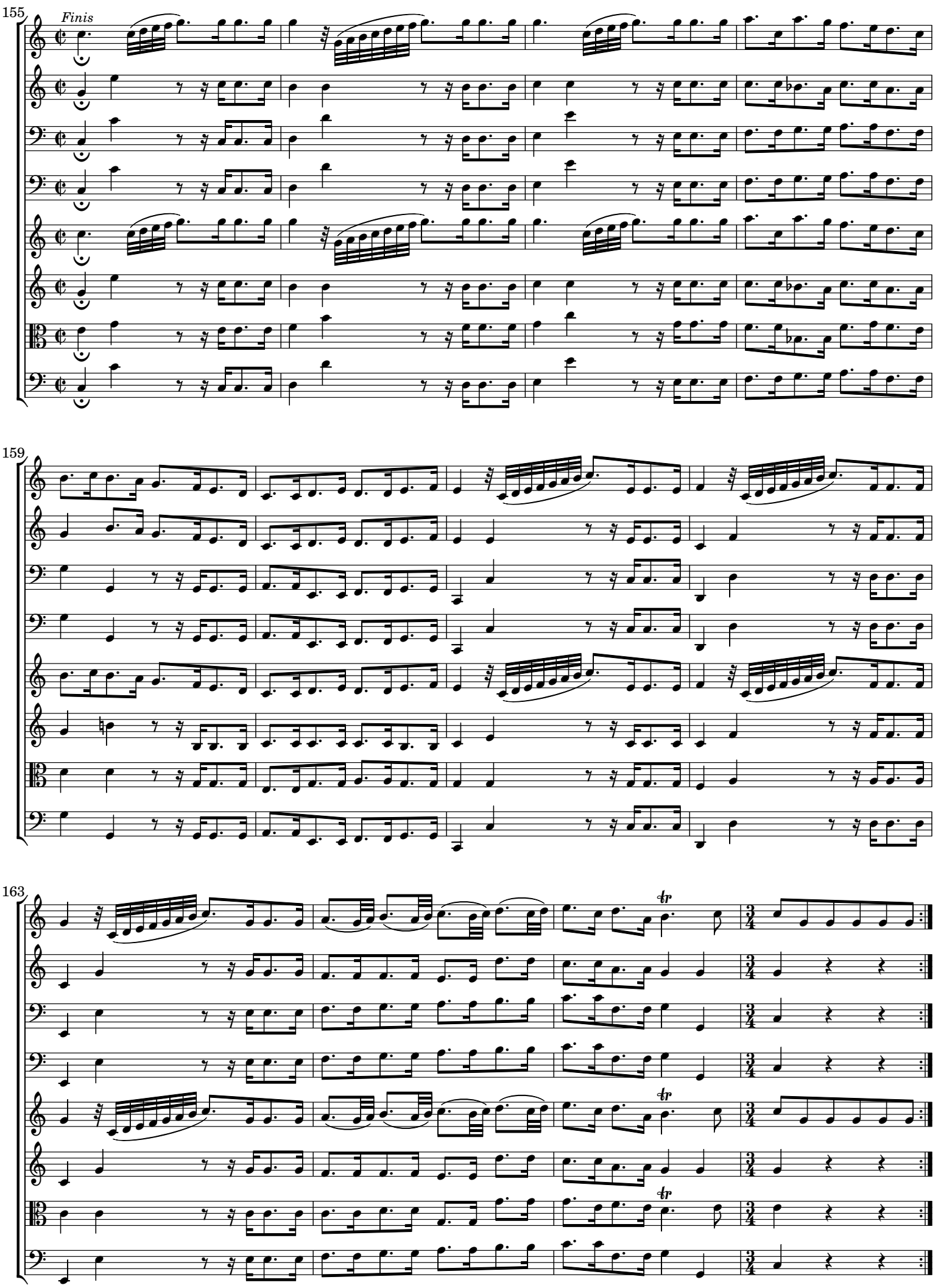

 CC License 4.0 BY-NC-ND

[2.] Air un poc[o] Allegro

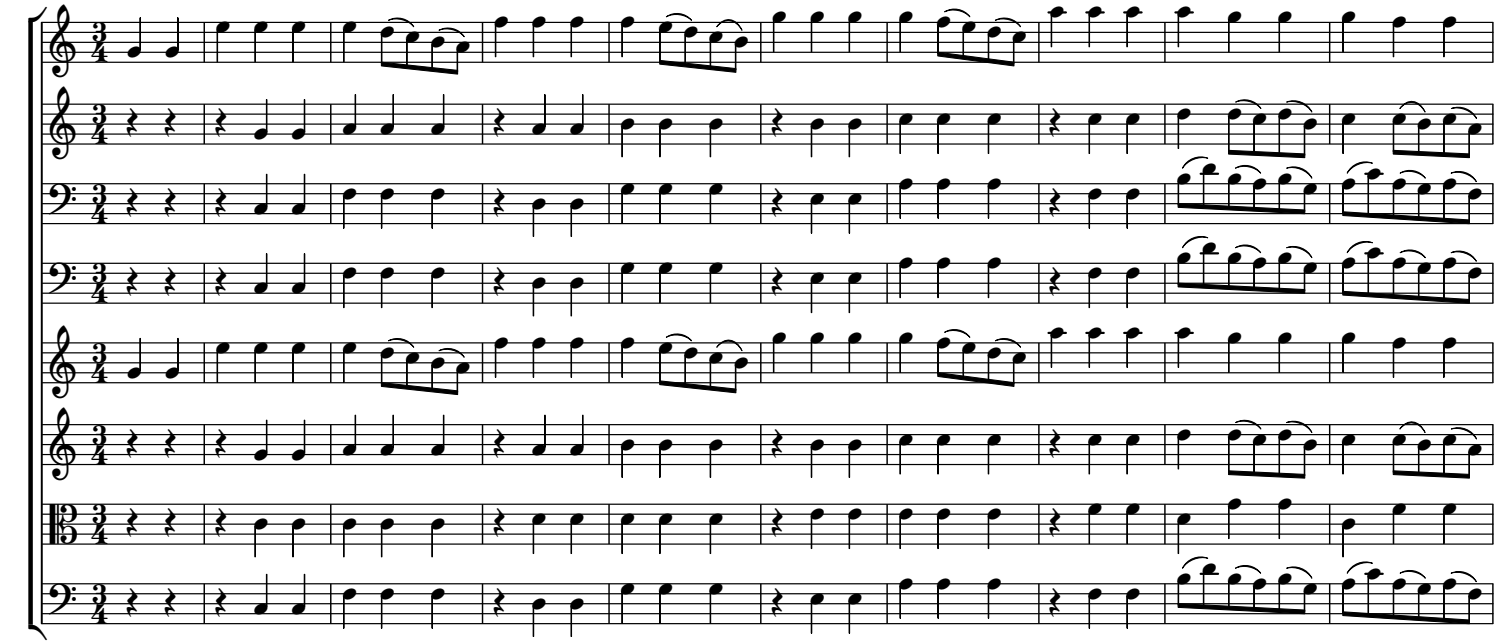

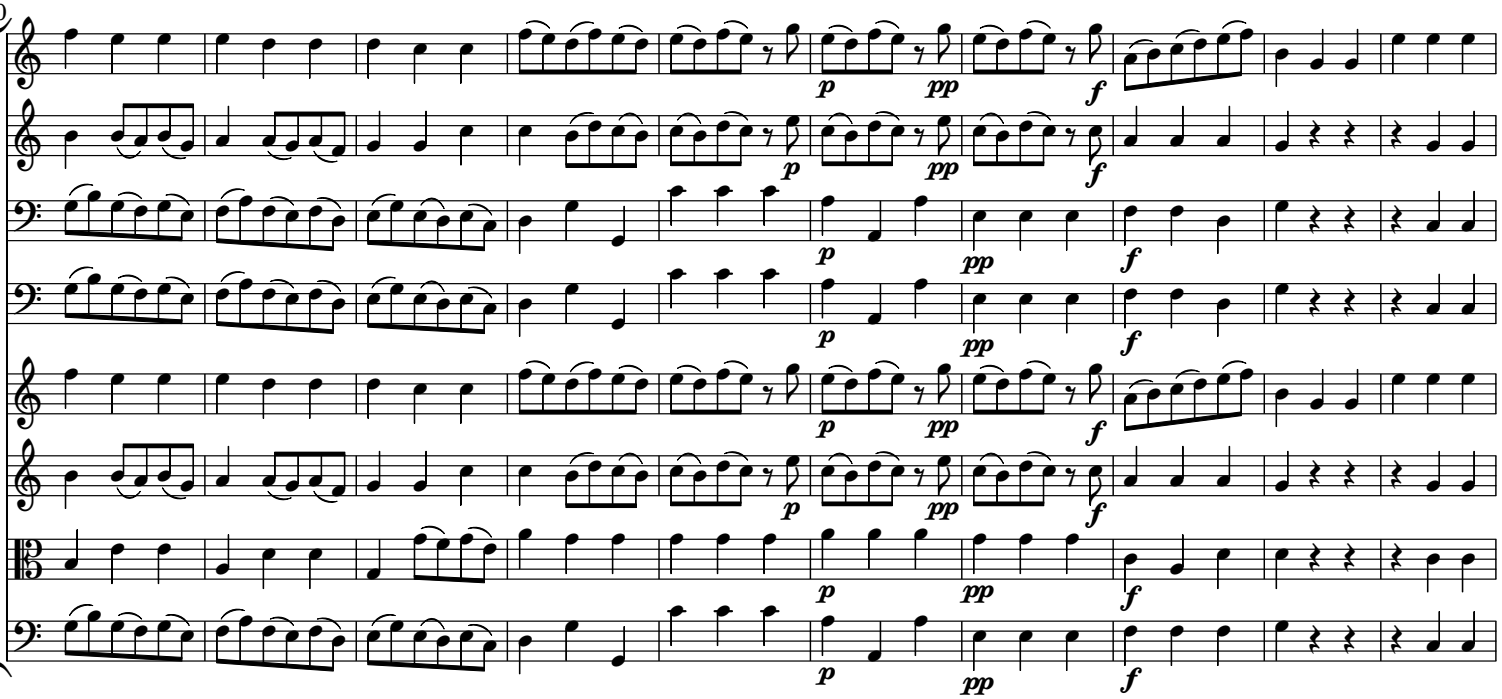

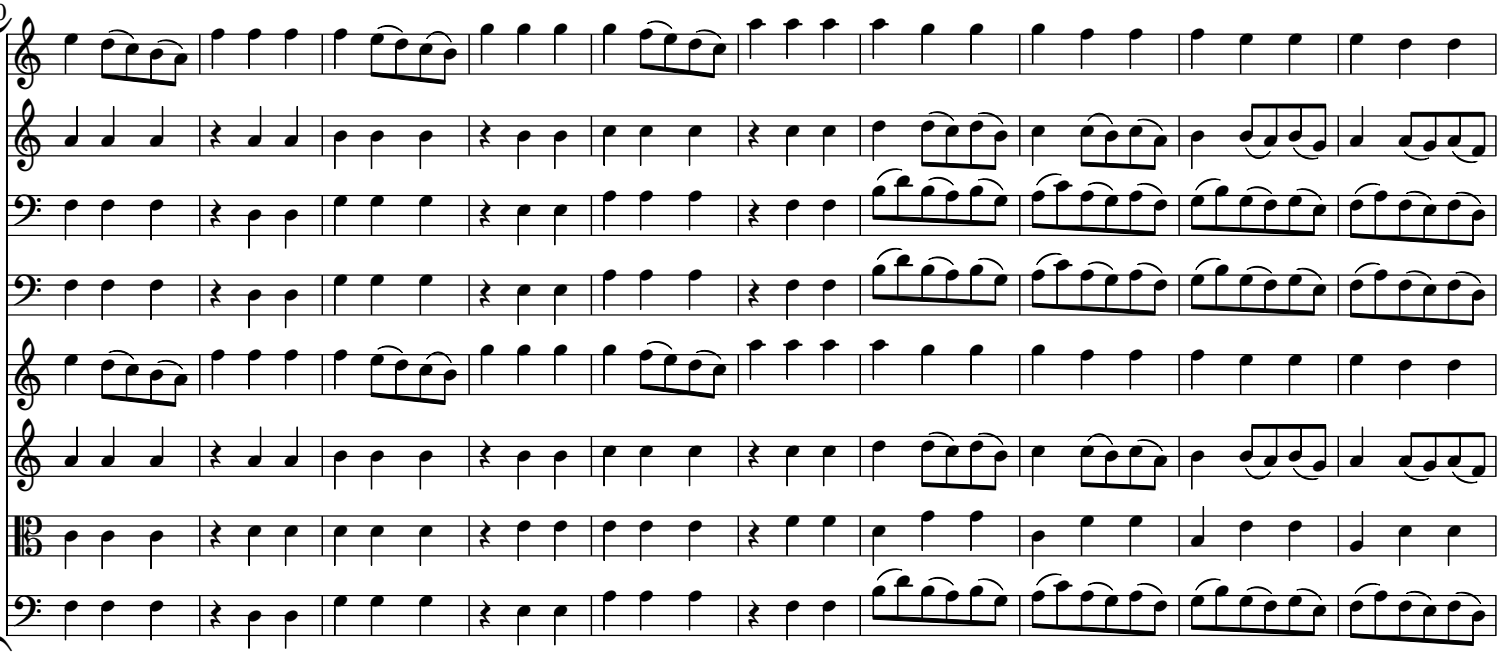

 CC License 4.0 BY-NC-ND

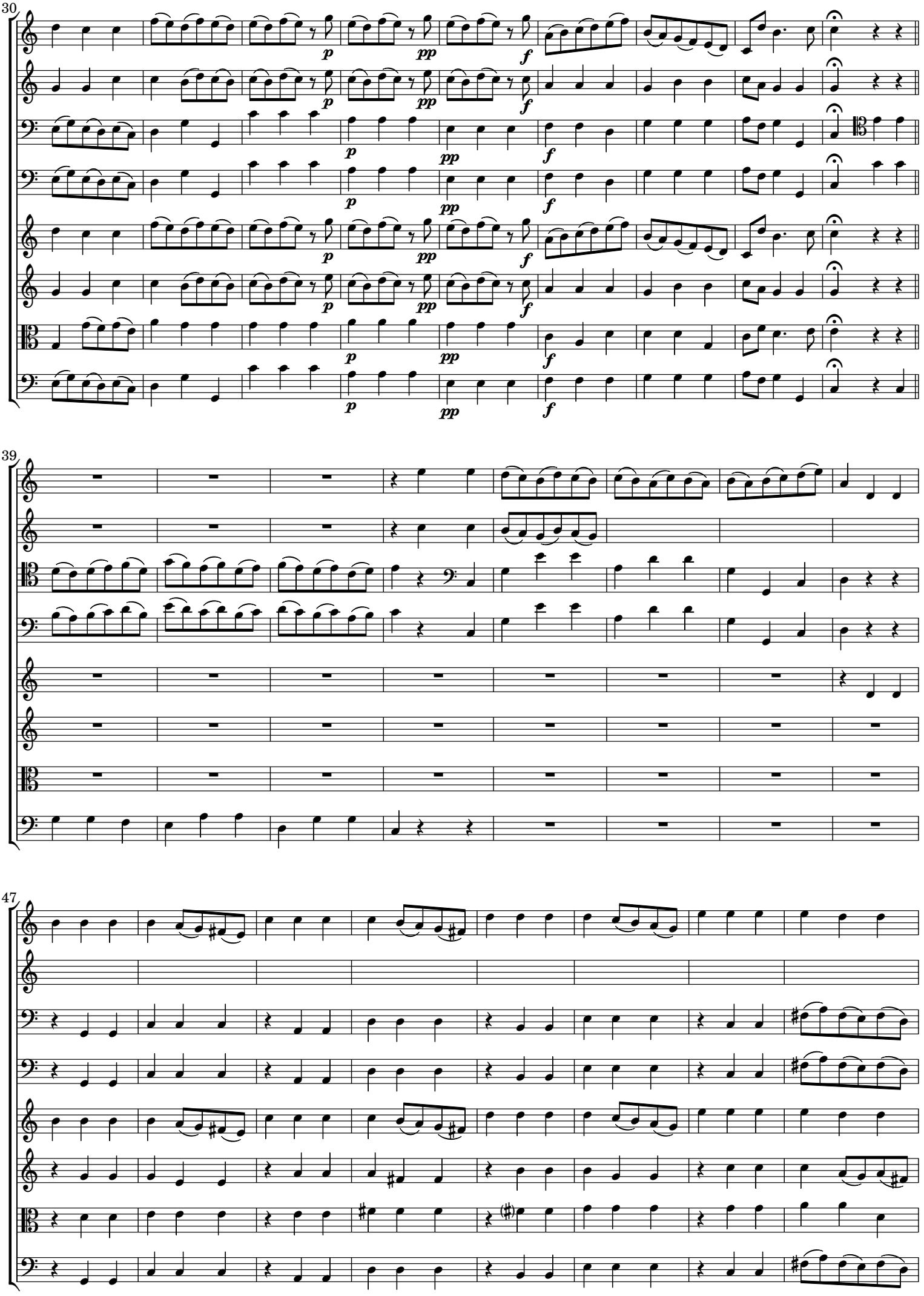

 CC License 4.0 BY-NC-ND

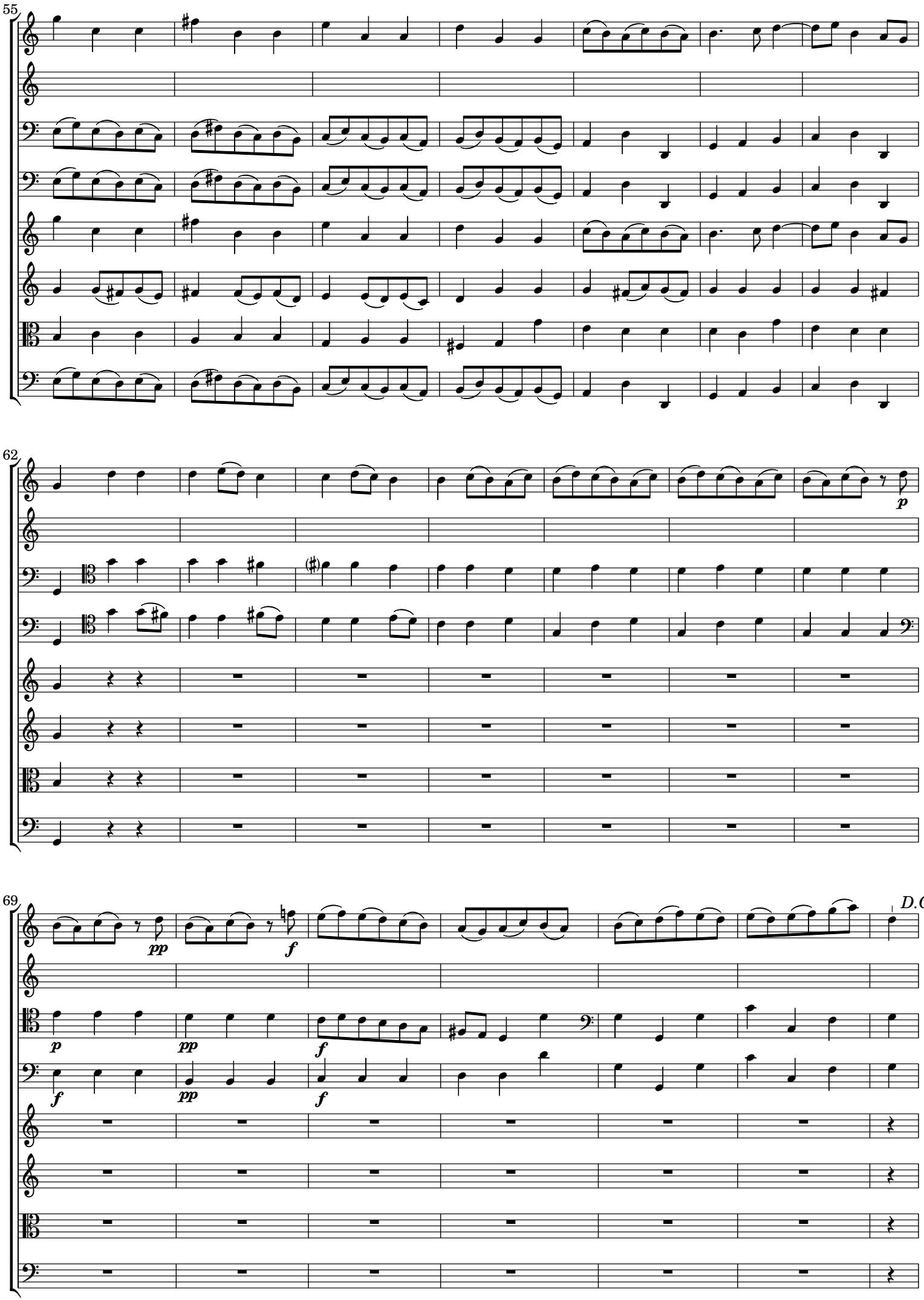

 CC License 4.0 BY-NC-ND

[3.] Bourée I alternativ

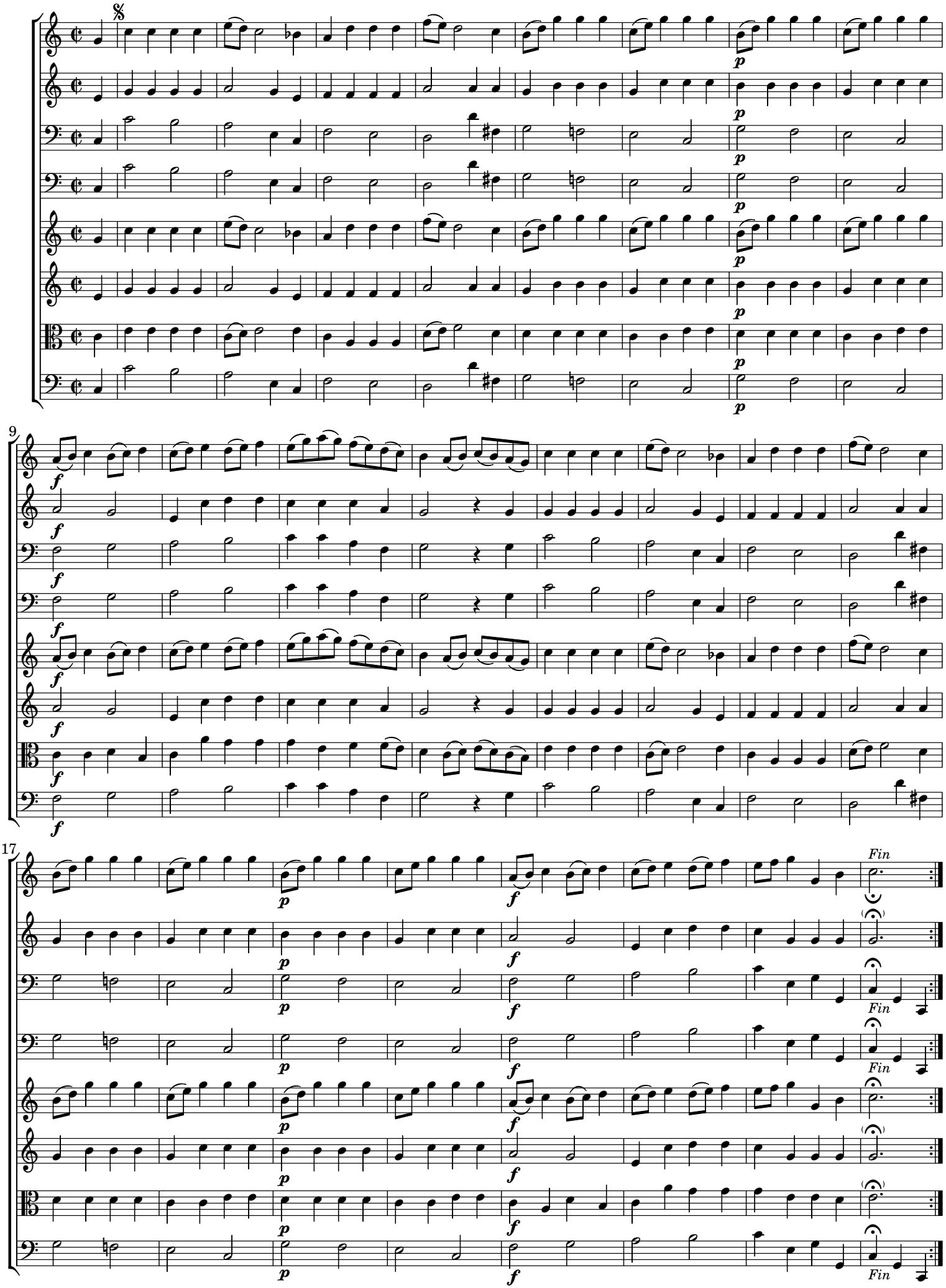

 CC License 4.0 BY-NC-ND

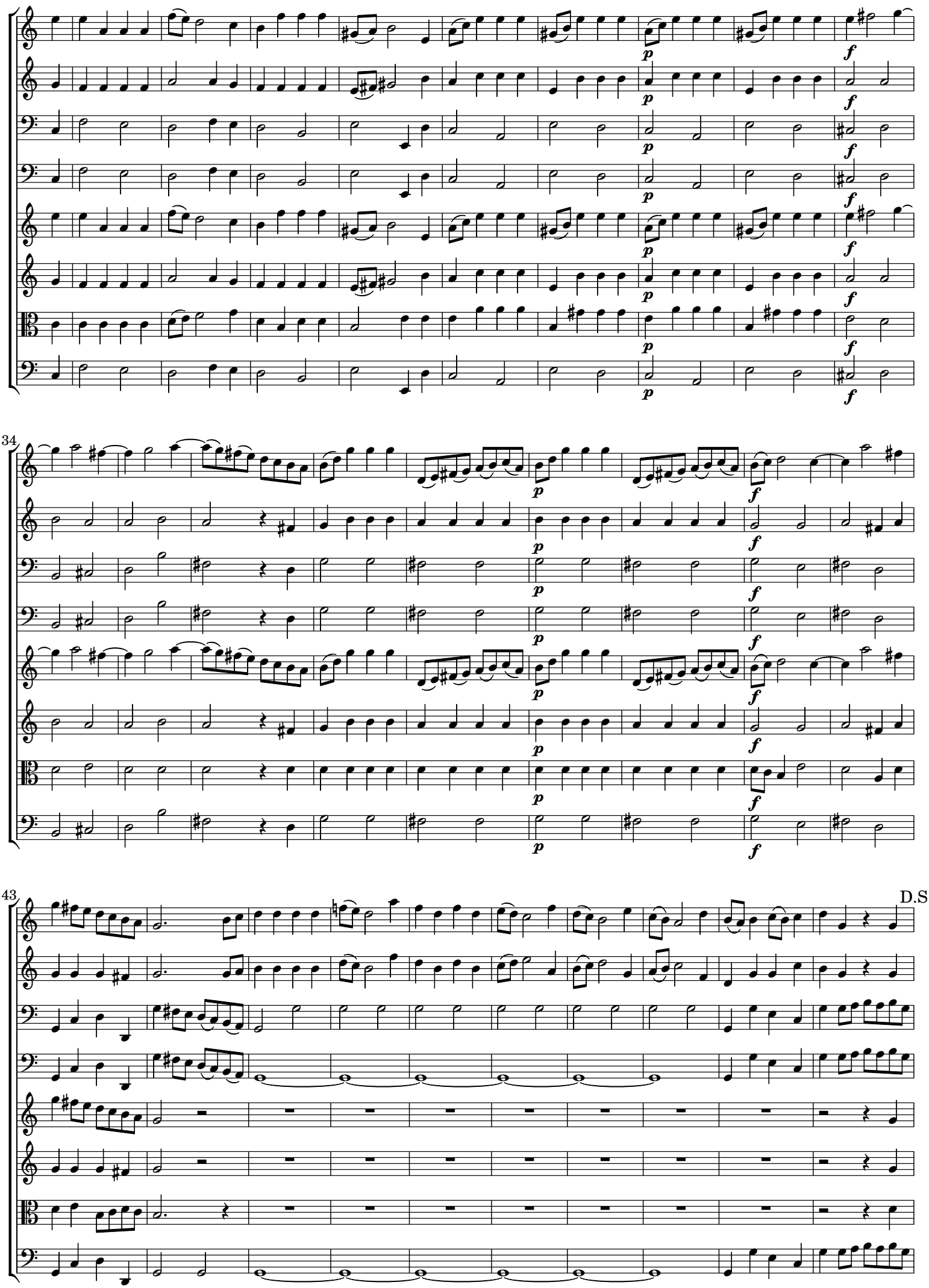

 CC License 4.0 BY-NC-ND

[4.] Bourée 2

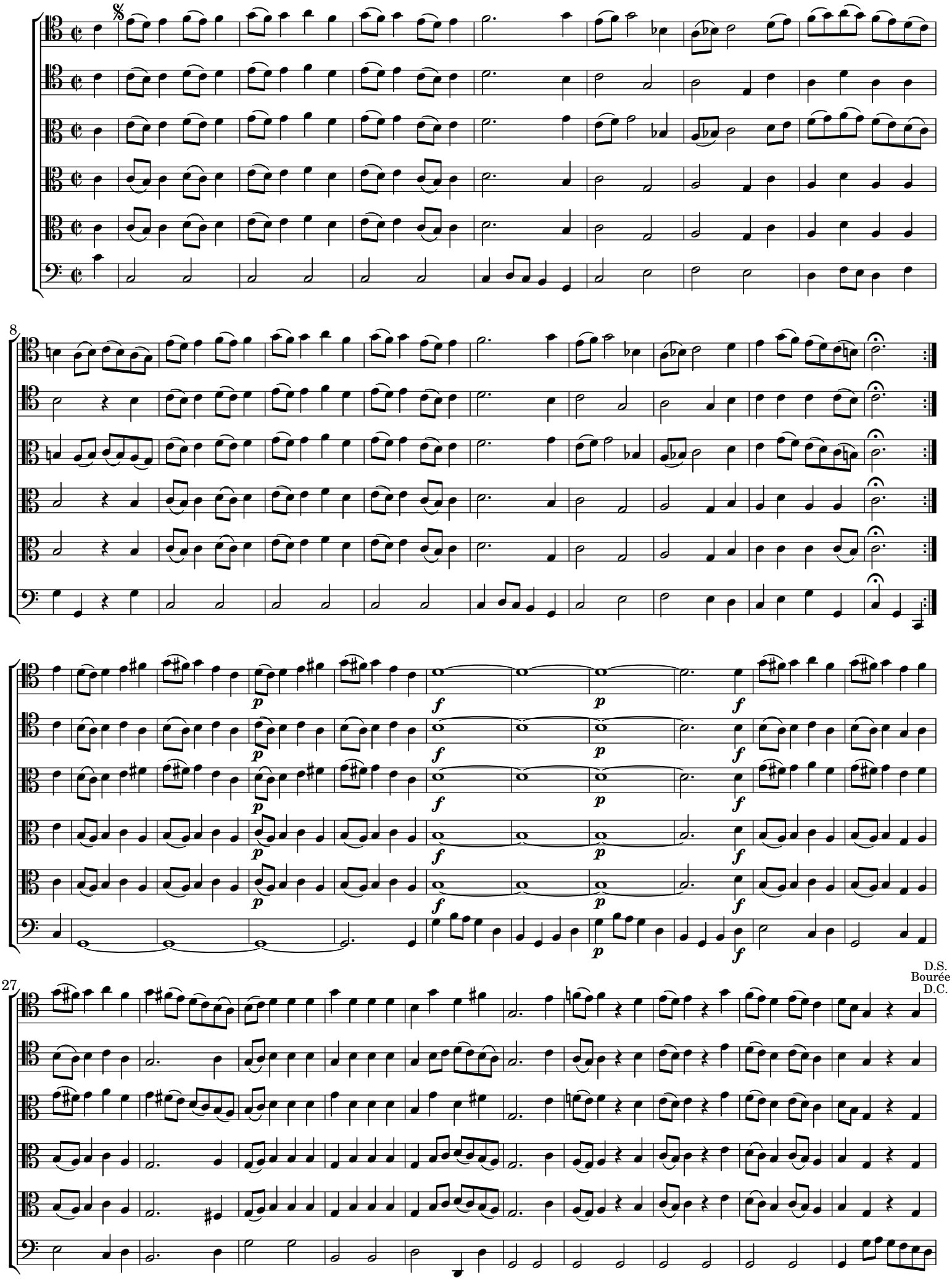

 CC License 4.0 BY-NC-ND

[5.] Air Andante

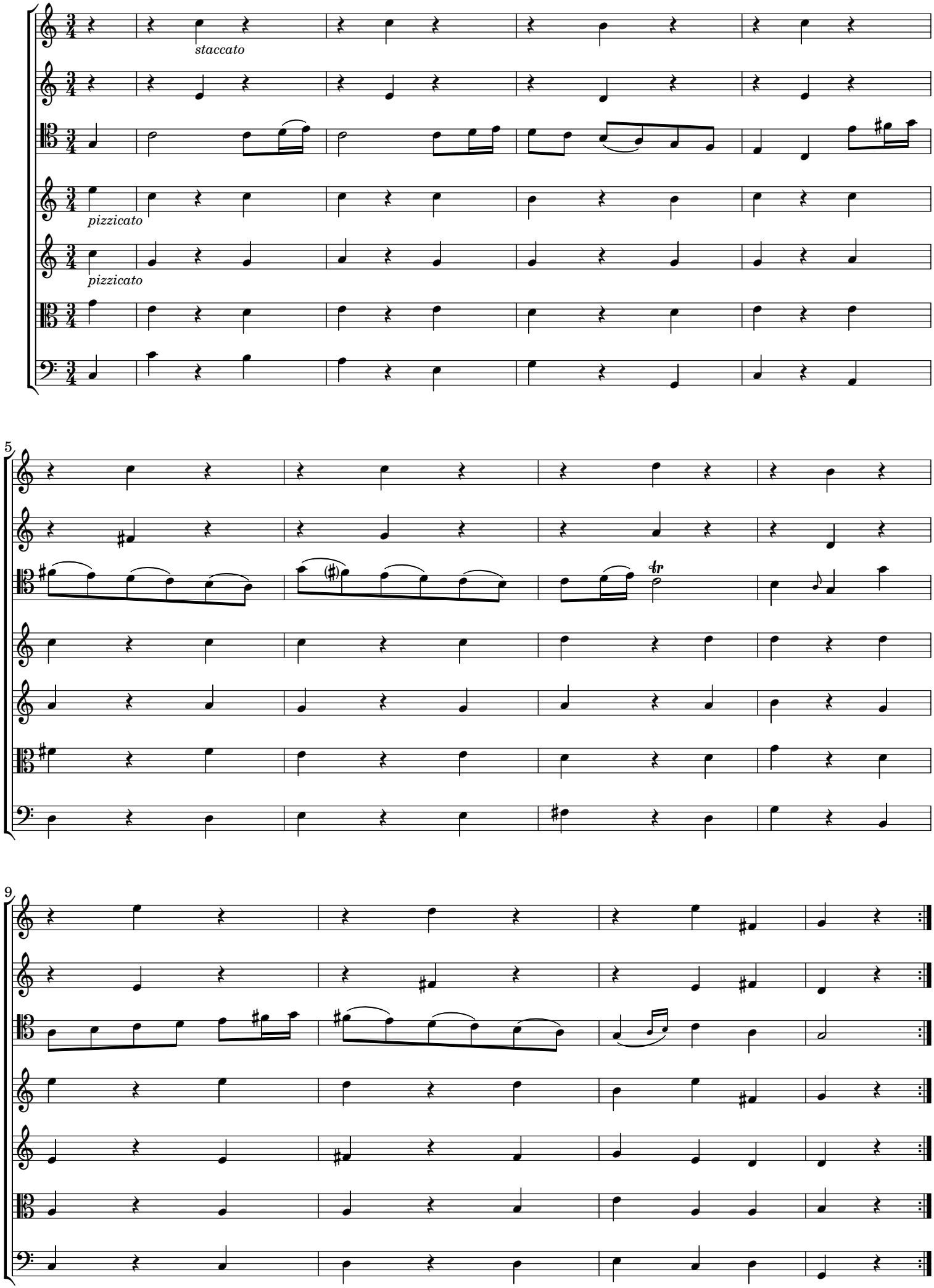

 CC License 4.0 BY-NC-ND

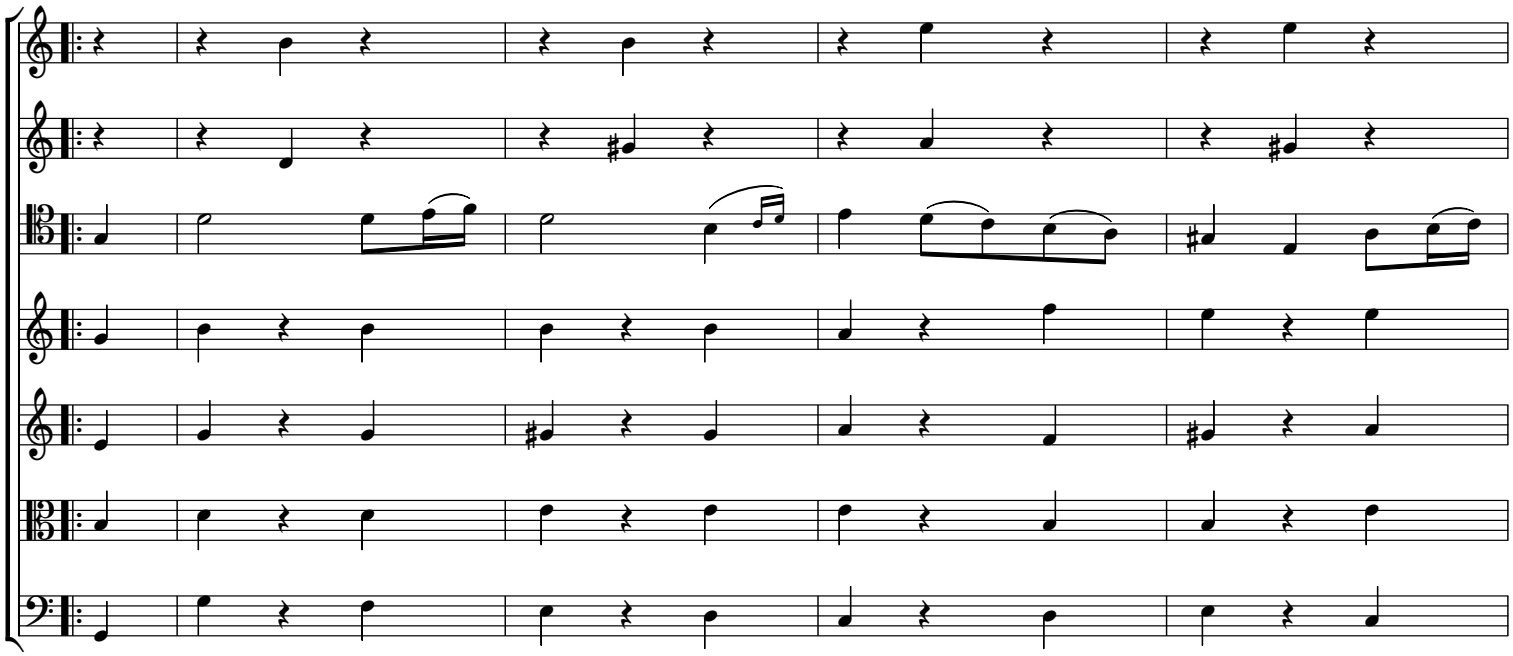

17

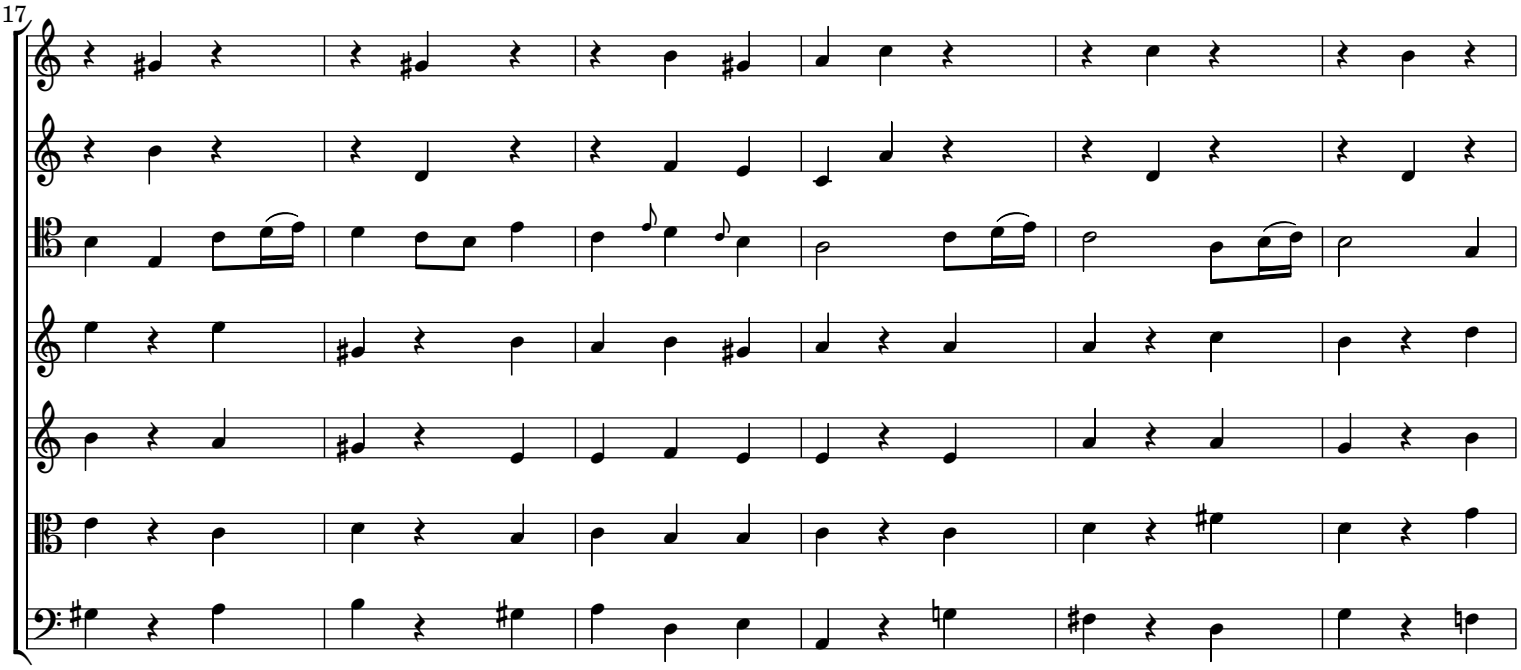

23

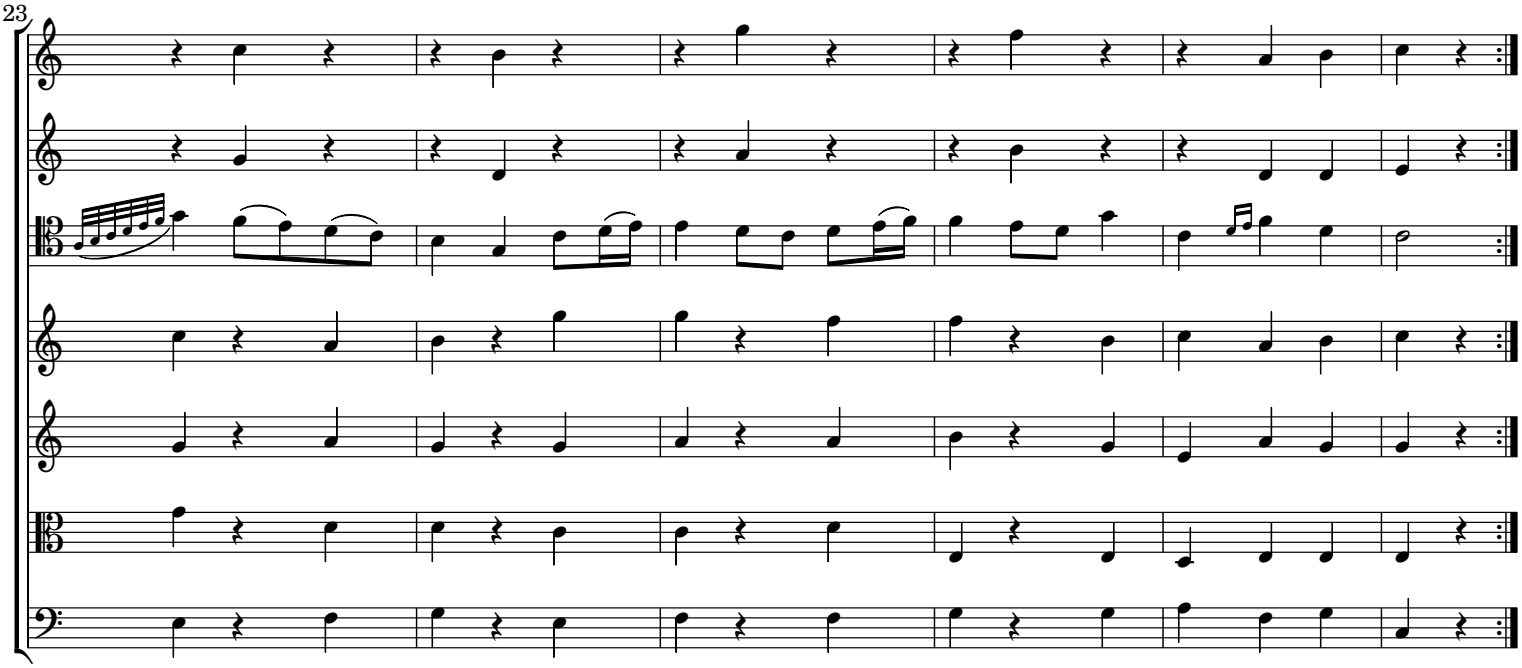

 CC License 4.0 BY-NC-ND

[6.] Aria un poco Allegro

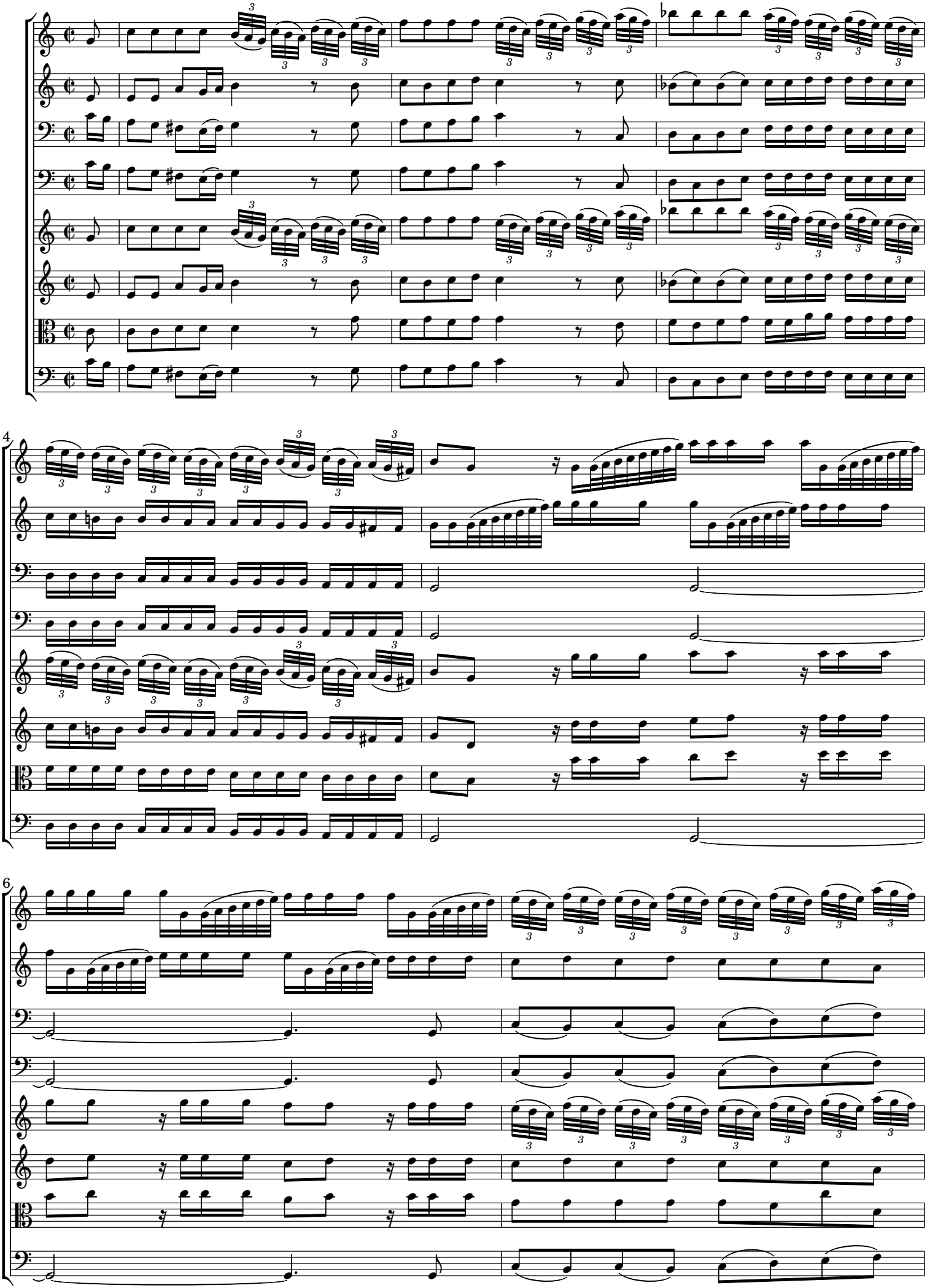

 CC License 4.0 BY-NC-ND

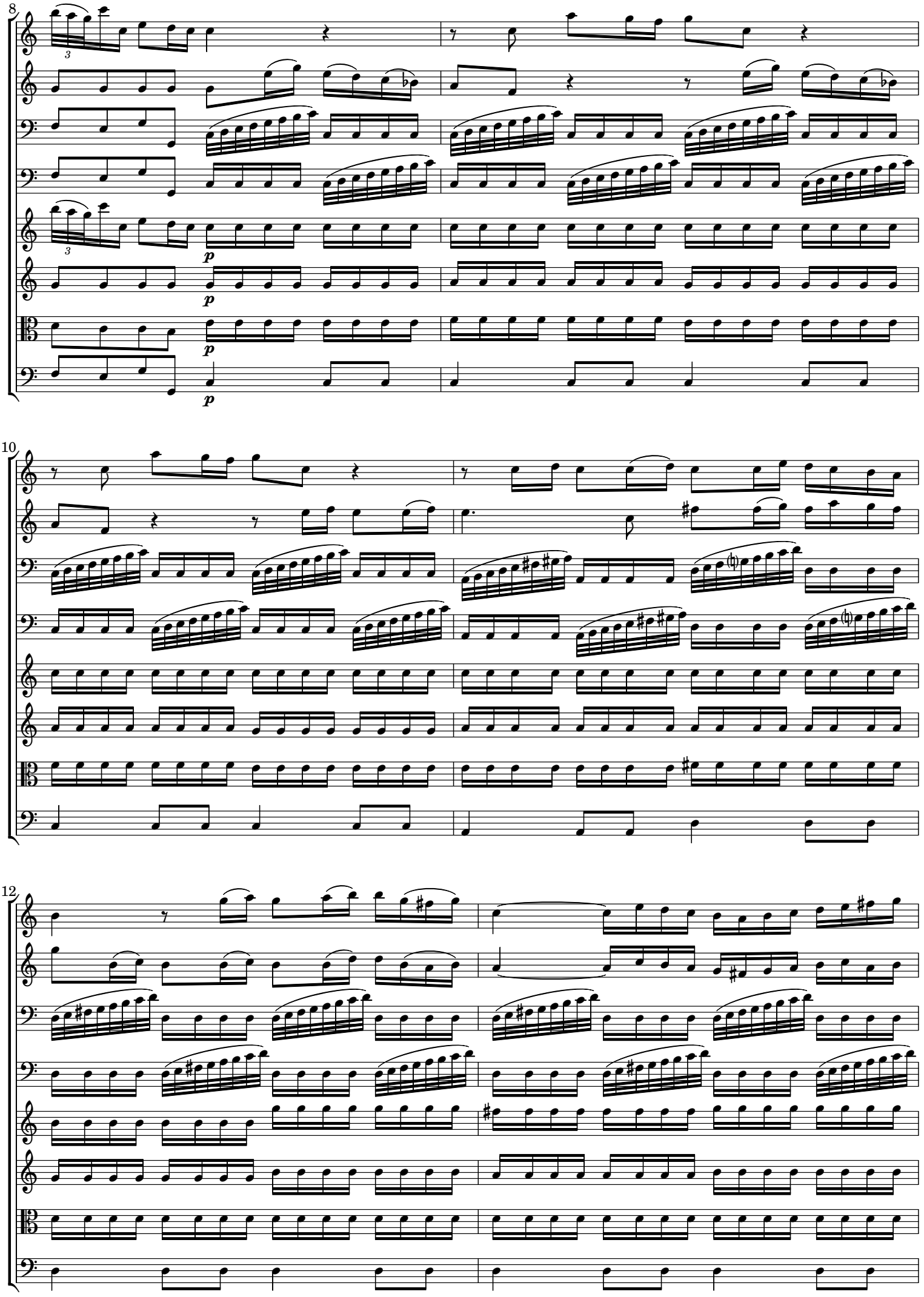

 CC License 4.0 BY-NC-ND

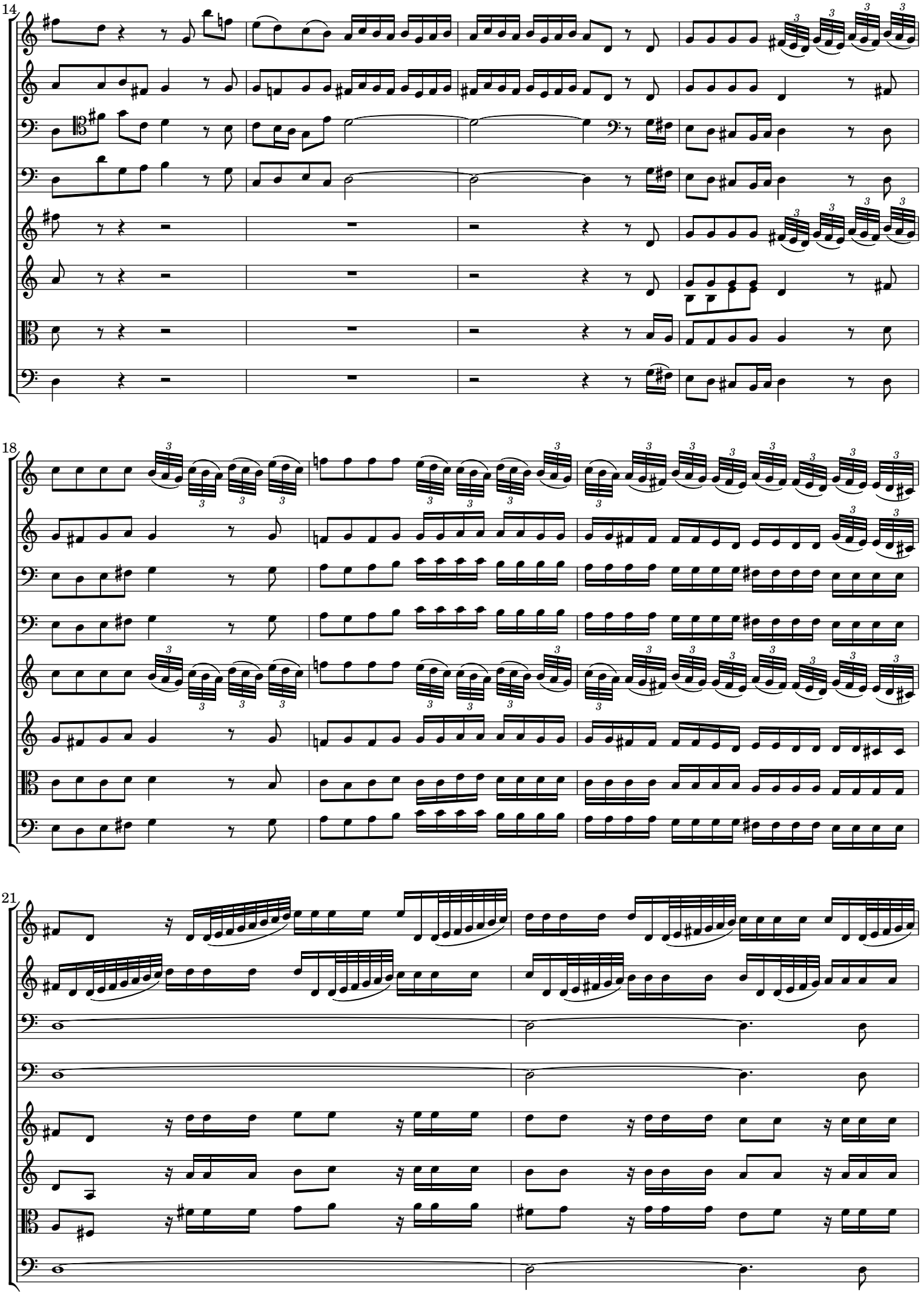

 CC License 4.0 BY-NC-ND

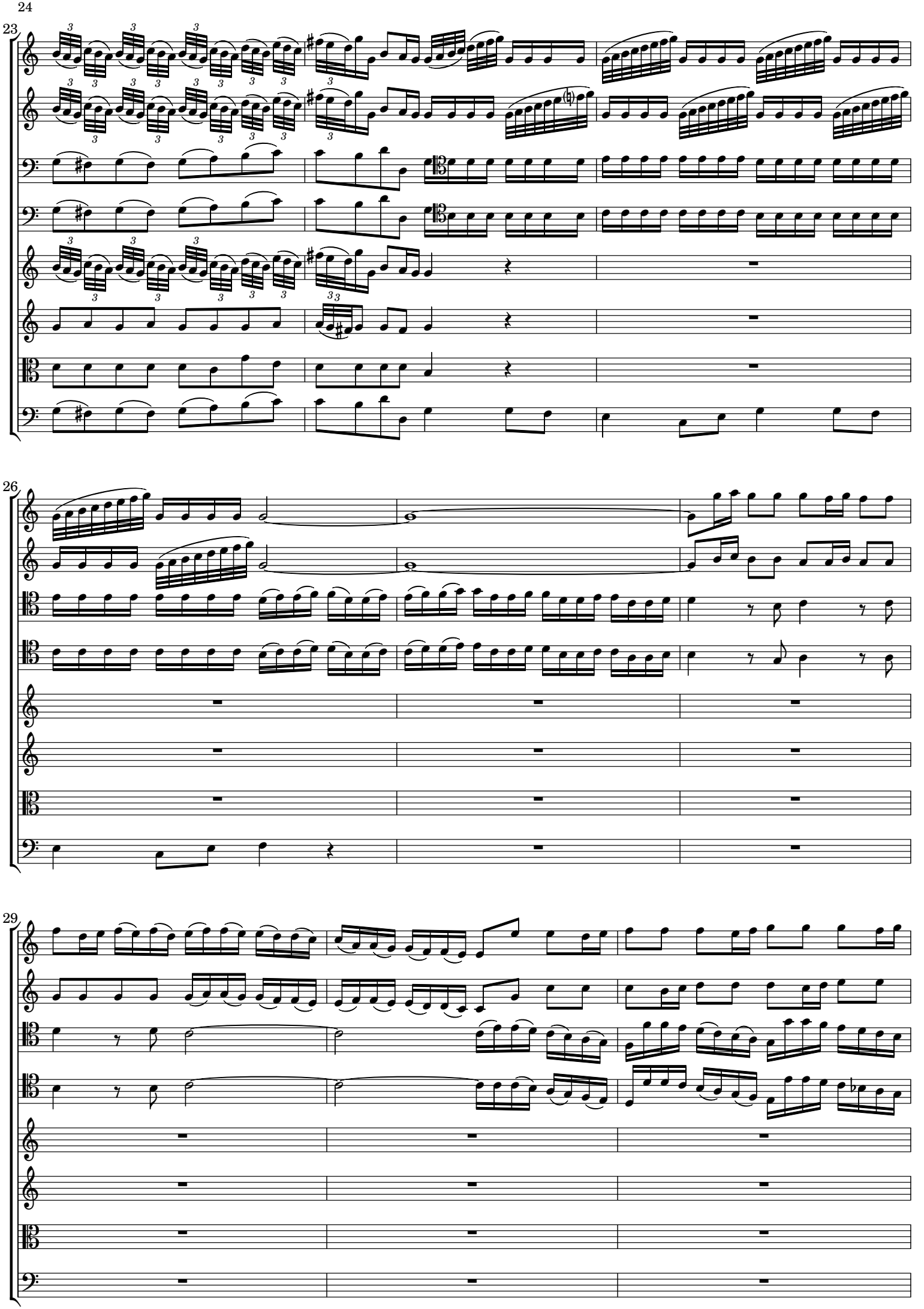

 CC License 4.0 BY-NC-ND

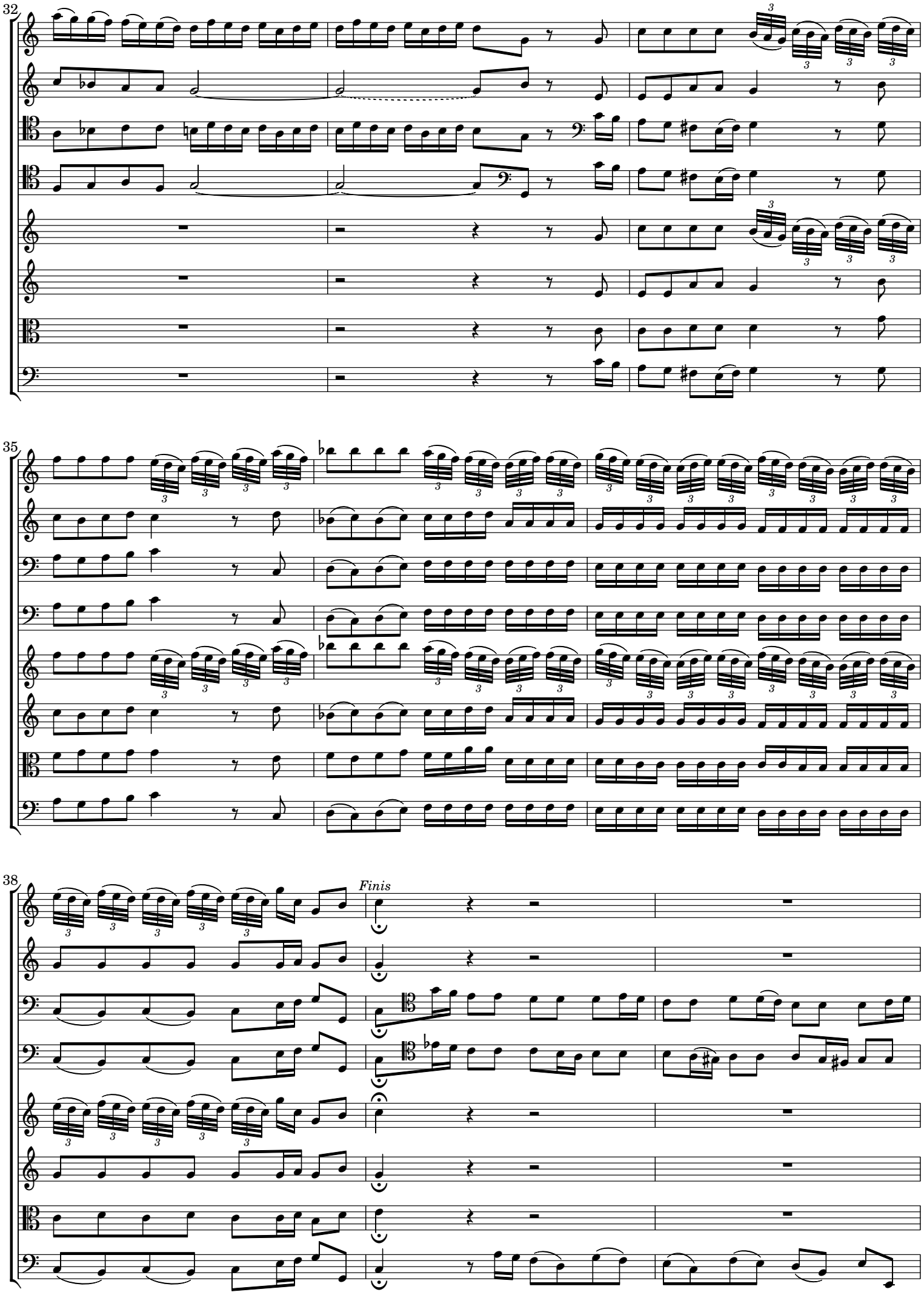

 CC License 4.0 BY-NC-ND

41

44

46

D.C.

 CC License 4.0 BY-NC-ND

[7.] Passepied

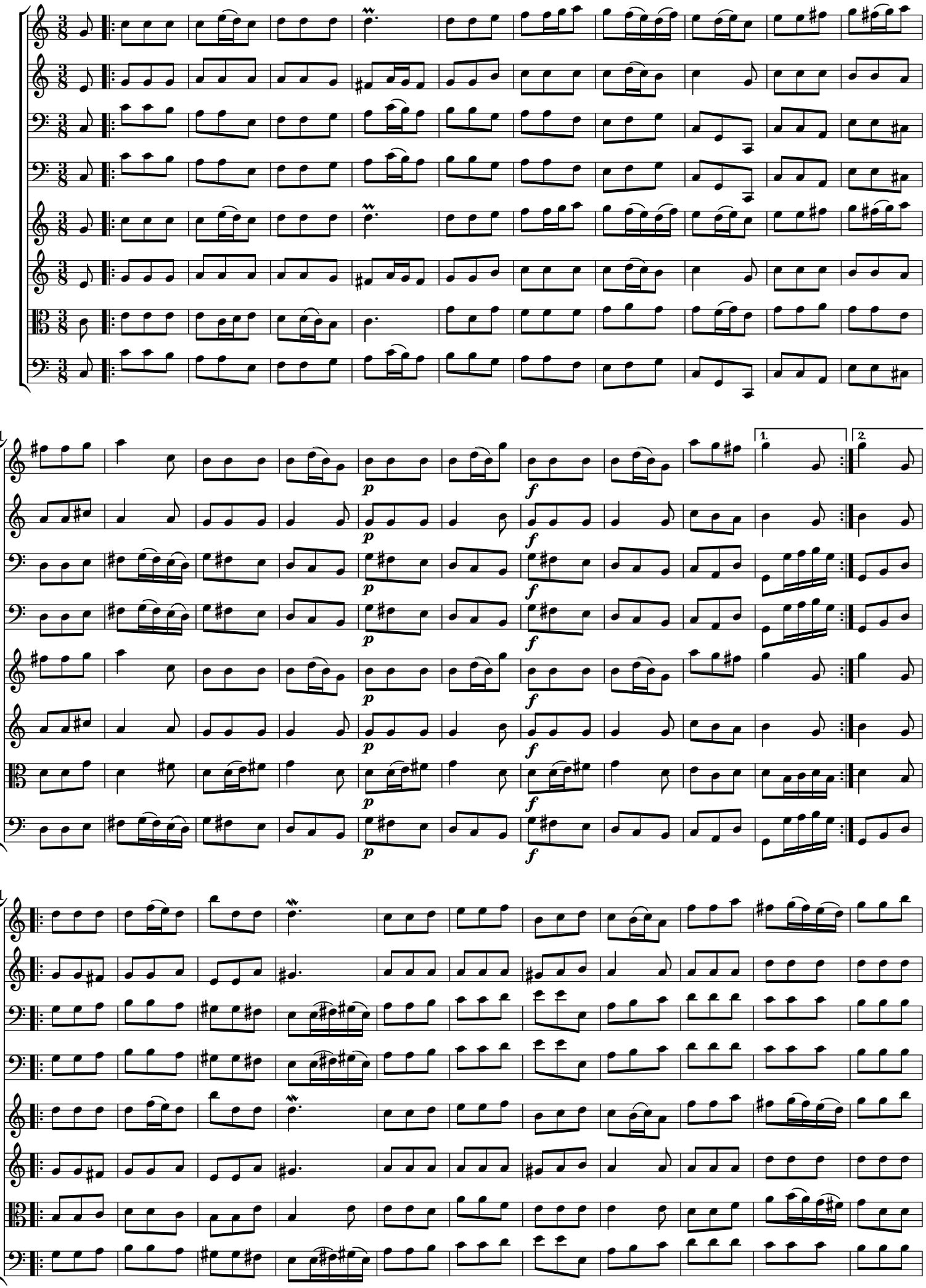

 CC License 4.0 BY-NC-ND

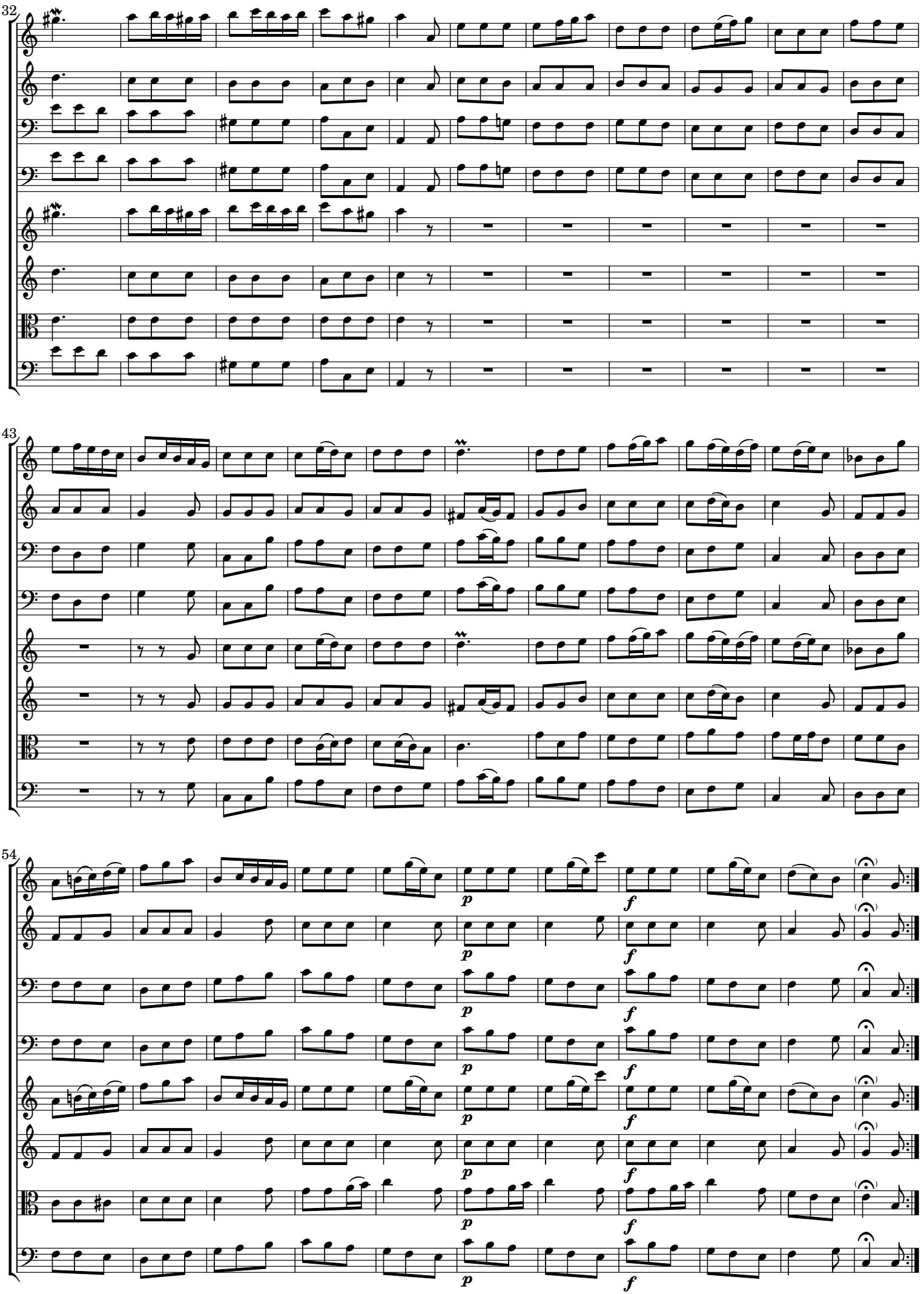

 CC License 4.0 BY-NC-ND

NOTE EDITORIALI

La fonte dell'Ouverture FaWV K:C1 è il manoscritto della partitura Mus.ms. 30240, RISM ID no.: 455033273, Staatsbibliothek zu Berlin - Preußischer Kulturbesitz, Musikabteilung (D-B).

Il manioscritto contiene qualche svista del copista. Come spesso accade, accidenti, legature e abbellimenti non sono omogenei tra le diverse parti. In caso di unisoni le parti sono state trattate in modo uniforme. Gli altri suggerimenti dell'editore sono tra parentesi o con legature tratteggiate.

In copertina si trova copia dell'incipit dell'Ouverture.

La versione 1.0 è stata pubblicata il 23 febbraio 2016.

EDITORIAL NOTES

The source of Ouverture FaWV K:C1 is a manuscript of the score Mus.ms. 30240, RISM ID no.: 455033273, Staatsbibliothek zu Berlin - Preußischer Kulturbesitz, Musikabteilung (D-B).

Ms. includes some mistakes. Accidentals, slurs and ornaments are sometimes omitted and not coherent among the parts. All rare suggestions of the editor are in parentheses or with dashed lines, except in case of unisons, where the parts were transcribed in a uniform way.

Cover includes copy of incipit of Ouverture.

Version 1.0 has been published on February 23 2016.