Wine, Wife And Song

Waltz

Eingerichtet von Stefan Apke

Winslow L. Hayden (1839 – 1886)

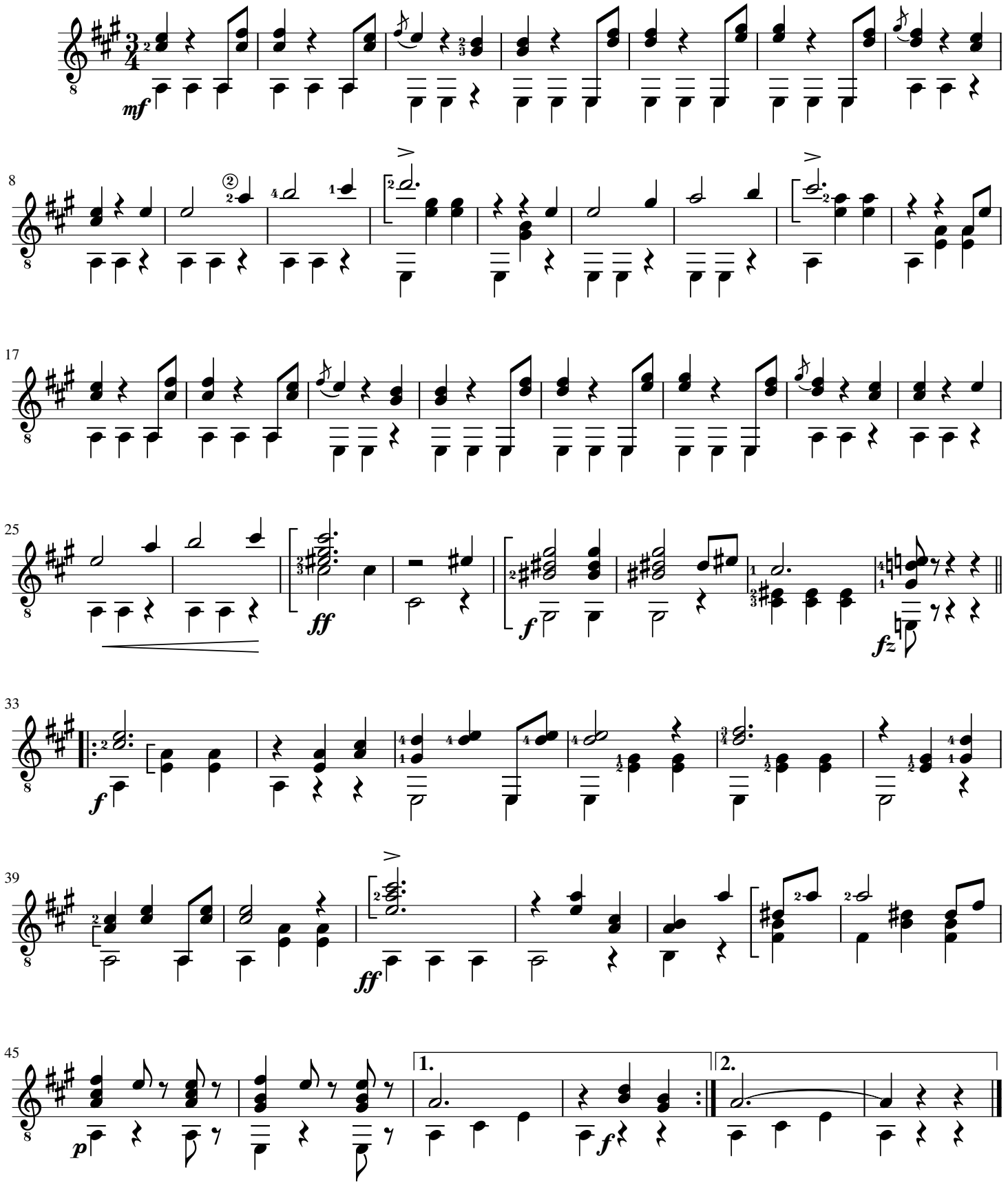

© Stefan Apke, Vlotho an der Weser, 31. März 2016

Quelle / Source: J.L. Peters, New York, 1874