

OSTER-ORATORIUM: 3. DUETTO E CHORUS: KOMMT, EILET UND LAUFET

Johann Sebastian Bach (BWV 249-3C)
Arr. S. Adams

Allegro

Trumpet I, II, III, IV, Trombone 1, 2, 3, and Tuba 4. The score is in 3/8 time and features dynamics of *f* (forte) and *p* (piano). A rehearsal mark 'A' is placed above the first measure of each instrument's part.

15

I

II

III

IV

1

2

3

4/T

tr

22

I

II

III

IV

1

2

3

4/T

p

p

B

B

B

B^p

B^p

B

p

f

B

B

p

f

29

I
II
III
IV
1
2
3
4/T

35

I
II
III
IV
1
2
3
4/T

40

I *mf*

II *mf*

III

IV

1

2

3

4/T

48

I *f* *p*

II *mf*

III *f* *p*

IV *f* *p*

1 *f* *mf*

2 *mf*

3 *f* *mf*

4/T *f* *p*

57

I *mf* *p*

II *p* *mf* *p*

III *mf* *p*

IV *mf* *p*

1 *mf*

2 *mf*

3

4/T

64

I *mf* *mp* **D**

II *mf* *mp* **D**

III **D**

IV **D**

1 *mf* *f* **D**

2 *mf* *f* **D**

3 *mf* *f* **D**

4/T *mf* **D**

71

I

II

III

IV

1

2

3

4/T

mf

77

I

II

III

IV

1

2

3

4/T

mf

84

I *mp* *f* *p*

II *mp* *f* *p*

III *mp* *f* *p* *mp*

IV *mp* *f* *p*

1 *mf* *f*

2 *mp* *f* *p* *f*

3 *mp* *f* *mp* *f*

4/T *mp*

91

I *mp* *f* *p* E

II *f* *p* E

III *mp* *f* *p* E

IV *f* *p* E

1 *f* *p* E

2 *f* E

3 *f* *p* E

4/T *f* E

99

I

II

III

IV

1

2

3

4/T

f

f

f

f

p

f

f

p

f

103

I

II

III

IV

1

2

3

4/T

111

I

II

III

IV

1

2

3

4/T

118

I

II

III

IV

1

2

3

4/T

mp

f

128

I

II

III

IV

1

2

3

4/T

136

I

II

III

IV

1

2

3

4/T

144

I

II

III

IV

1

2

3

4/T

p

f

mp

152

I

II

III

IV

1

2

3

4/T

f

f

f

f

f

f

G

G

G

G

G

G

G

161

I
 II
 III
 IV
 1
 2
 3
 4/T

p *f* *p* *f* *p* *f* *p* *f* *p* *f* *p* *f* *p* *f* *p* *f*

167

I
 II
 III
 IV
 1
 2
 3
 4/T

p *f* *p* *f* *p* *f* *p* *f* *p* *f* *p* *f* *p* *f* *p* *f*

175

I
II
III
IV
1
2
3
4/T

182

I
II
III
IV
1
2
3
4/T

mp
mp
mf
mf
mf
mp

189

I *mf*

II *mf*

III *mf*

IV *mf*

1 *mf*

2 *mf*

3 *mf*

4/T *mf*

==

195

I

II

III

IV

1

2

3

4/T

200

mf

I
II
III
IV
1
2
3
4/T

208

f *p*
f *p*
f
f *mf*
f *p*

I
I
I
I
I
I
I
I

I
II
III
IV
1
2
3
4/T

217

I *mf* *mp*

II *mf* *mp*

III *mf*

IV *mf*

1 *mf* *mp*

2

3 *mf*

4/T *mp*

224

I *mp* *mf*

II *mp*

III

IV

1 *mf*

2

3 *mf*

4/T *mf*

231

237

244

I *mf* **K** *mp*

II *mf* **K** *mp* *mf*

III **K** *mf*

IV *mf* **K** *mp* *mf*

1 **K** *mp* *mf*

2 **K** *mf*

3 **K** *mf*

4/T **K** *mf*

251

I *f* *p*

II *f* *p*

III *f* *p*

IV *f* *p*

1 *f* *p*

2 *f*

3 *f* *p*

4/T *f*

259

I
II
III
IV
1
2
3
4/T

p *f* *f* *f*

263

I
II
III
IV
1
2
3
4/T

271

I
II
III
IV
1
2
3
4/T

276

I
II
III
IV
1
2
3
4/T

OSTER-ORATORIUM:
3. DUETTO E CHORUS: KOMMT, EILET UND LAUFET

Johann Sebastian Bach (BWV 249-3C)

Arr. S. Adams

Allegro

103

109

116 F *mp*

124

130 *tr*

136 *tr*

144 *p*

153 G *f*

162 *p* *f*

167

174

179 H *mp*

185 *mf*

195

200 *mf*

208 *f* I *p*

217 *mf* *mp*

224 *mp* *mf*

231

237

244 *mf* K *mp*

251 *f* *p*

259 *f*

263

271

276

OSTER-ORATORIUM:

3. DUETTO E CHORUS: KOMMT, EILET UND LAUFET

Johann Sebastian Bach (BWV 249-3C)

Arr. S. Adams

Allegro

105

112 *tr*

118 *F* 6 *mp*

129 *tr*

137 *tr* *tr*

145 *p*

153

161 *G* *f* *p* *f*

168

176

184 *H* *mp*

192 *mf*

201

209 *I* *f*

215 *p*

221 *mf* *mp*

226 *mp* *mf*

234

240 *mf* K

247 *mp* *mf*

252 *f* *p*

260 *f*

264

272

277

Trumpet III in C

OSTER-ORATORIUM:

3. DUETTO E CHORUS: KOMMT, EILET UND LAUFET

Johann Sebastian Bach (BWV 249-3C)

Arr. S. Adams

Allegro

1 A

8

15 *tr*

22 B

29 C

52 *f* *p* *mf* *p*

64 D 15 *mp* *f* *p* *mp*

91 E *mp* *f* *p*

99 *f*

108

117 F 23

144 *p*

152 G *f*

162 *p* *f*

175

183 H *mf* *mf*

191 *mf*

200

208 I *f* *mf*

220

228

235

241 K *mf*

249

255 *f* *p* *f*

262

269 *tr*

276

Trumpet IV in C

OSTER-ORATORIUM:
3. DUETTO E CHORUS: KOMMT, EILET UND LAUFET

Johann Sebastian Bach (BWV 249-3C)
Arr. S. Adams

Allegro

162 *p* *f*

172 *tr*

179 *H* *mf*

187 *mf*

193 *mf*

200

208 *I* *f*

217 *mf*

224

231

237

244 *K* *mf* *mp* *mf*

251 *f* *p*

259 *f*

269

276

99 *p* *f*

109

116 *f* F 16

137 *f*

144 *mp* *p* *f*

153 *f* G

162 *p* *f*

167

174

179 H

185 *mf* *mf*

195

200

208

I

f

217

mf

mp

224

mf

231

237

244

K

mp

mf

251

f

p

259

f

263

271

276

Trombone II

OSTER-ORATORIUM:
3. DUETTO E CHORUS: KOMMT, EILET UND LAUFET

Johann Sebastian Bach (BWV 249-3C)
Arr. S. Adams

Allegro

91 E

99 *p* *f*

103

111

118 F *f*

128 *f*

136

144 *f*

152

160 G *f* *p* *f*

167 1 2 3 4 5 6

175 7 8 9 10 11 12 13

182 H

189

mf

195

200

208

I 1 2 3 4 5 6 7

mf

217

224

231

237

244

K

mf

251

f

259

f

263

f

Trombone III

OSTER-ORATORIUM:

3. DUETTO E CHORUS: KOMMT, EILET UND LAUFET

Johann Sebastian Bach (BWV 249-3C)

Arr. S. Adams

Allegro

A

84 *mp* *f* *mp* *f*

91 *f* *p* **E**

99 *f*

103

111 *f*

121 **F**

128

136

144 *f* *f*

152

157 *f* *p* **G**

164 *f* 13

182 *mf* **H**

OSTER-ORATORIUM:

3. DUETTO E CHORUS: KOMMT, EILET UND LAUFET

Johann Sebastian Bach (BWV 249-3C)

Arr. S. Adams

Allegro A

9

25 B

33

40

48 C

57

64 D

75

84

f *p* *f* *p* *f* *f* *p* *mf* *mp*

91 E

f

99 11

p *f*

116 F

F

124

132

144 *mp*

153 G

162

167

174

179 H

185

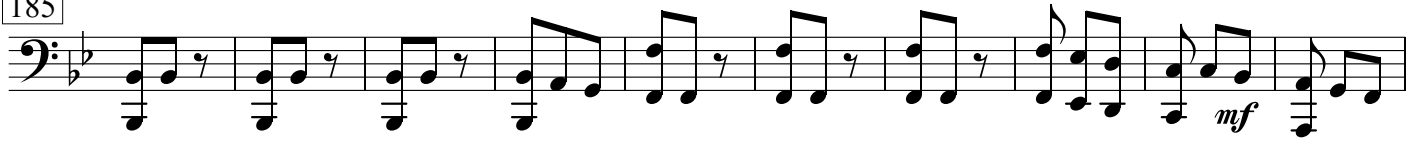

195

200

208

219

228

235

244

251

259

271

