Soprano

Missa de Segunda-feira Santa

Antônio Martiniano da Silva Bemfica (1845 - 1904)
Escrito em 21 de Julho de 1898

Moderato

Kyrie

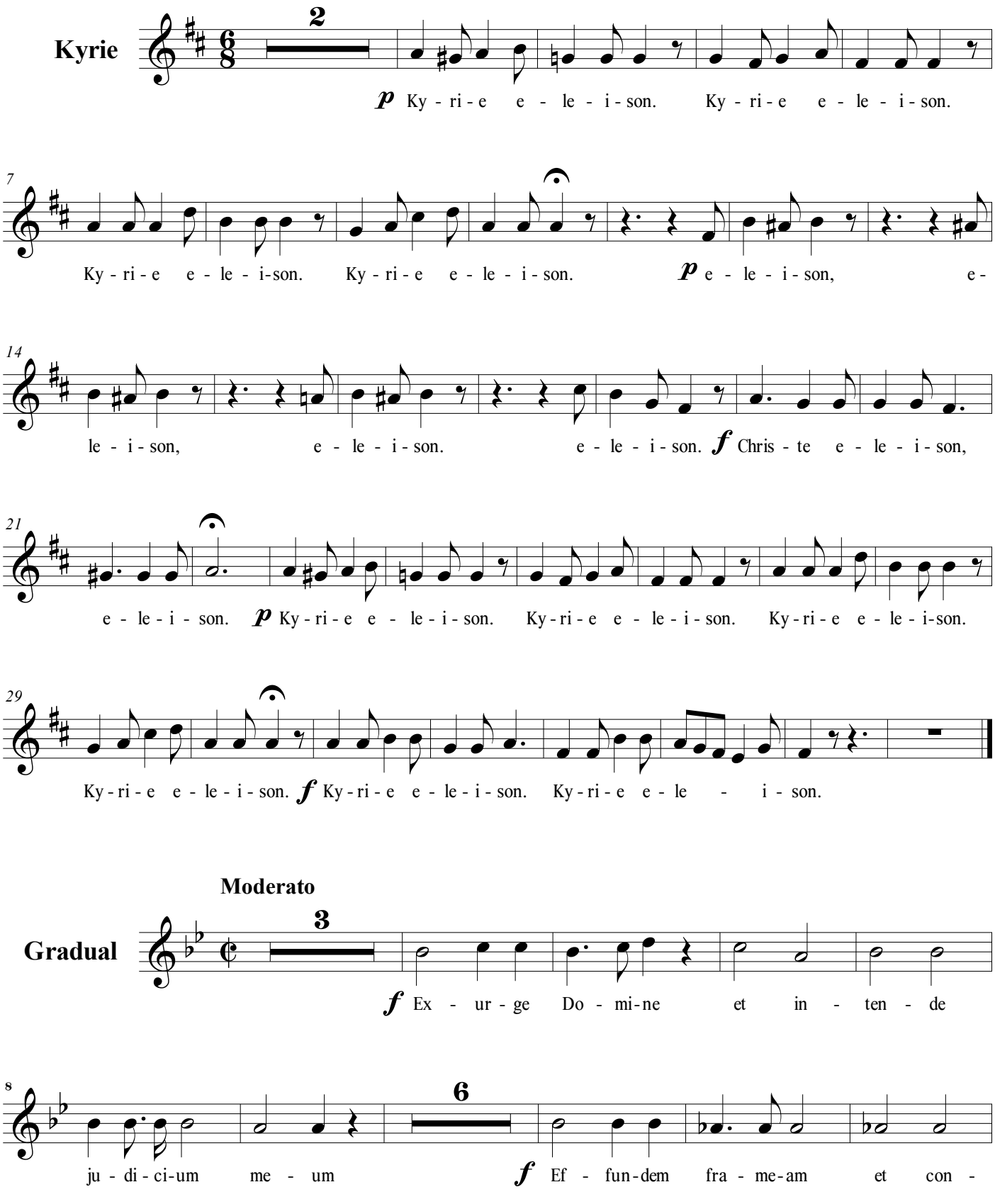

Moderato

Gradual

©Edição de Rafael Sales Arantes
Abril de 2016

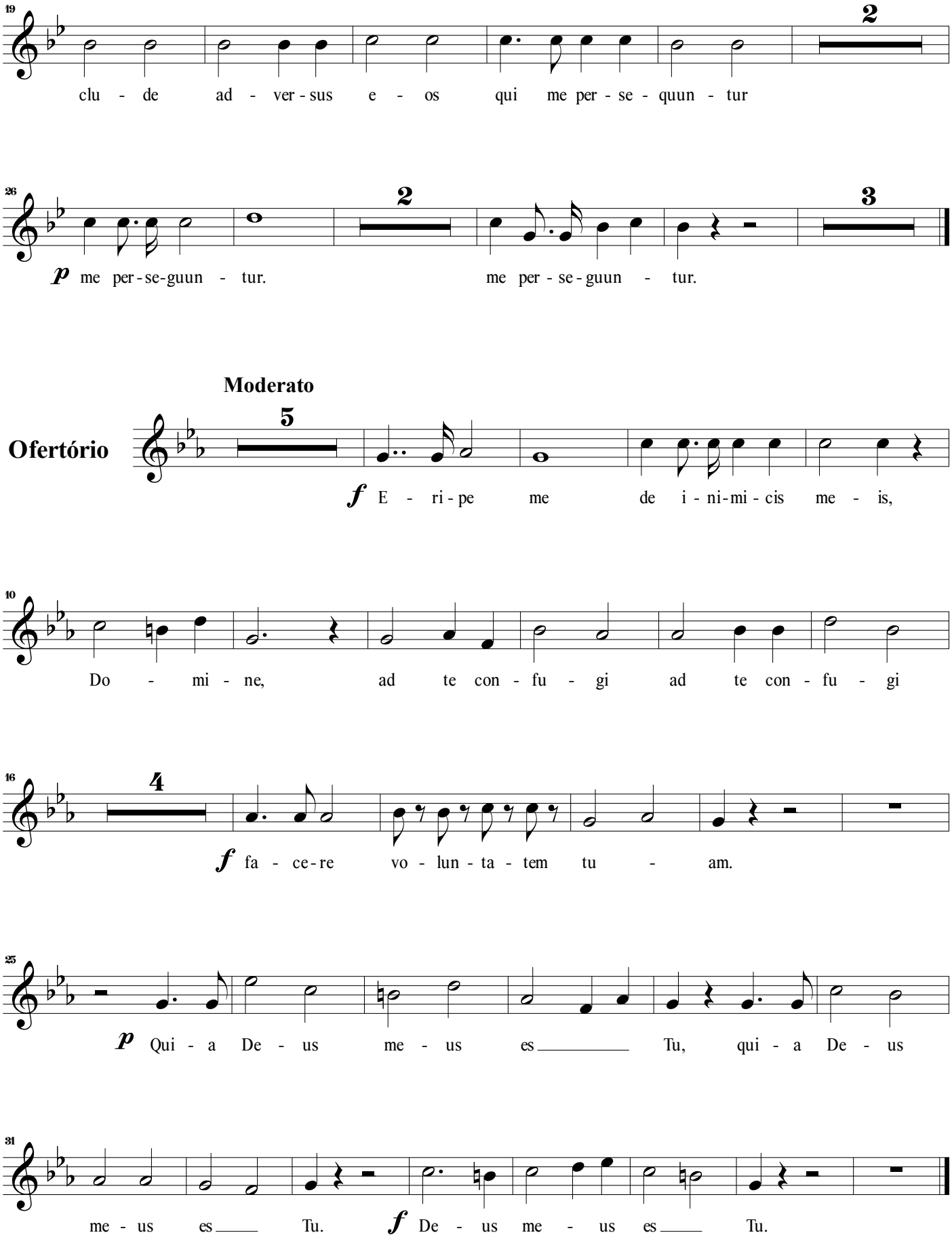
19
2
clu - de ad - ver - sus e - os qui me per - se - quun - tur
26
2
3
p me per - se - guun - tur. me per - se - guun - tur.
Moderato
Ofertório
5
f E - ri - pe me de i - ni - mi - cis me - is,
10
Do - mi - ne, ad te con - fu - gi ad te con - fu - gi
16
4
f fa - ce - re vo - lun - ta - tem tu - am.
25
p Qui - a De - us me - us es Tu, qui - a De - us
31
me - us es Tu. f De - us me - us es Tu.

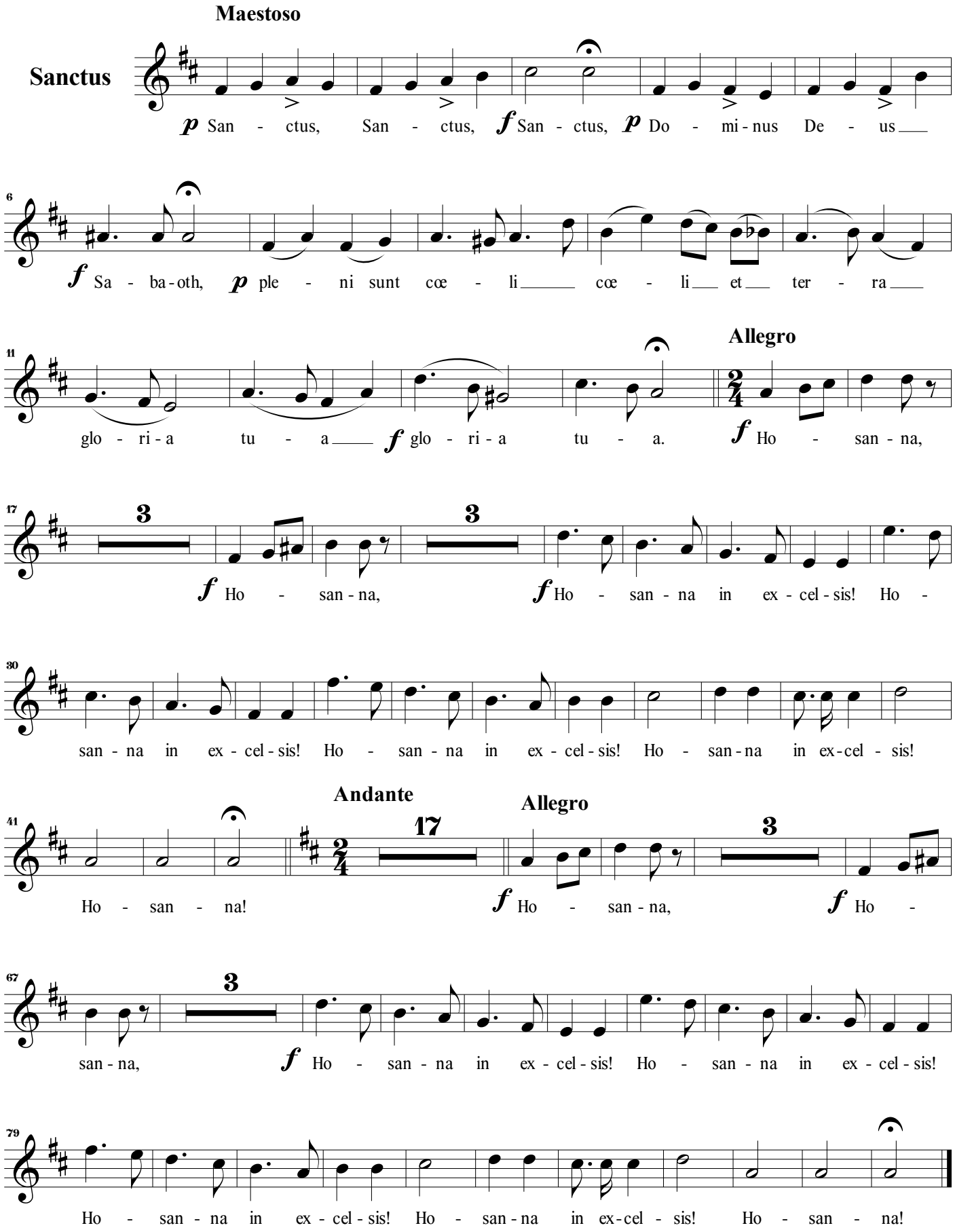
Maestoso
Sanctus
p San - ctus, San - ctus, f San - ctus, p Do - mi - nus De - us
6
f Sa - ba - oth, p ple - ni sunt cœ - li cœ - li et ter - ra
11
glo - ri - a tu - a f glo - ri - a tu - a.
Allegro
f Ho - san - na,
17
3
3
f Ho - san - na, f Ho - san - na in ex - cel - sis! Ho -
30
san - na in ex - cel - sis! Ho - san - na in ex - cel - sis! Ho - san - na in ex - cel - sis!
Andante
Allegro
41
17
3
Ho - san - na!
f Ho - san - na, f Ho -
67
3
san - na, f Ho - san - na in ex - cel - sis! Ho - san - na in ex - cel - sis!
79
Ho - san - na in ex - cel - sis! Ho - san - na in ex - cel - sis! Ho - san - na!

Andante

Agnus Dei

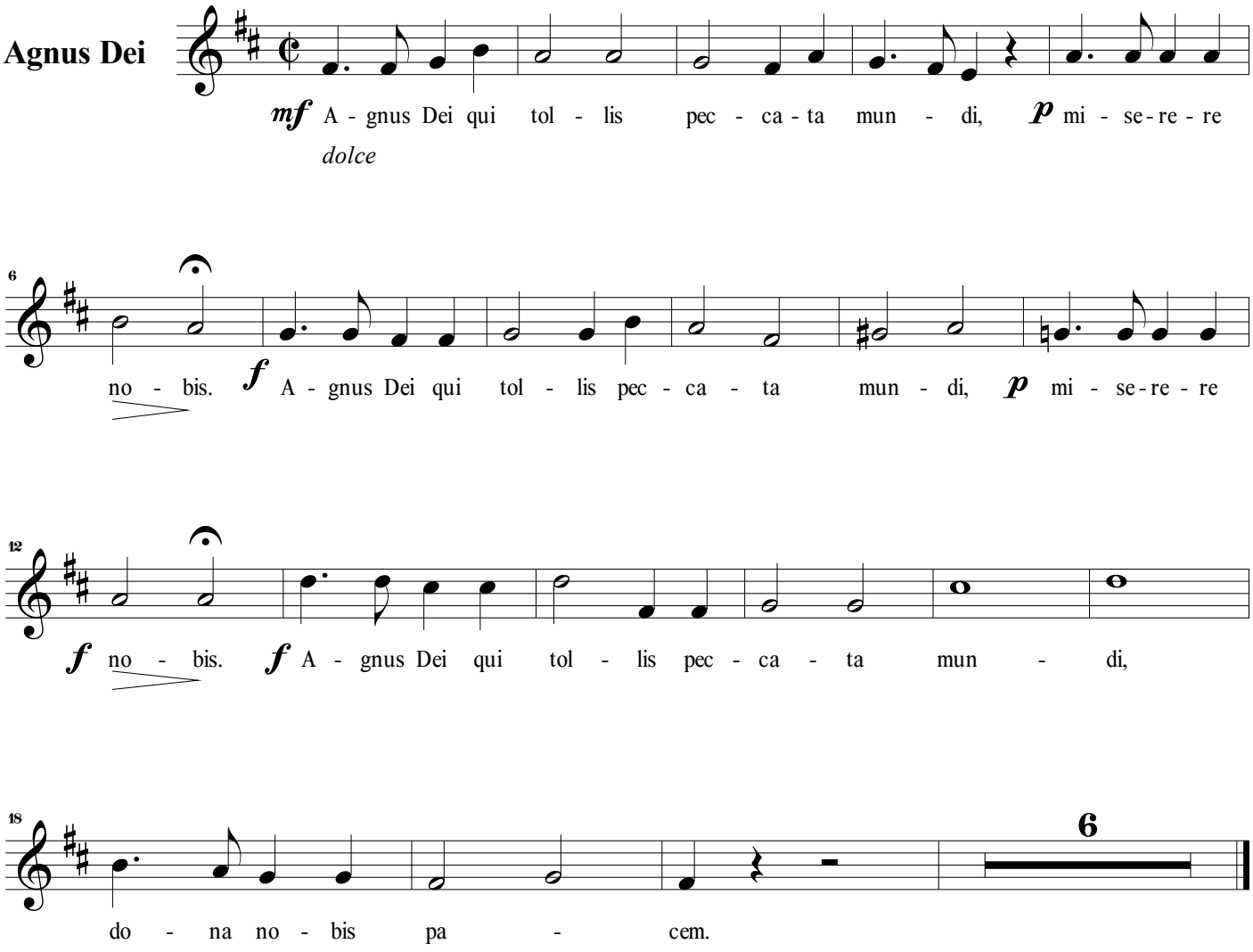

Alto

Missa de Segunda-feira Santa

Antônio Martiniano da Silva Bemfica (1845 - 1904)
Escrito em 21 de Julho de 1898

Moderato

Kyrie

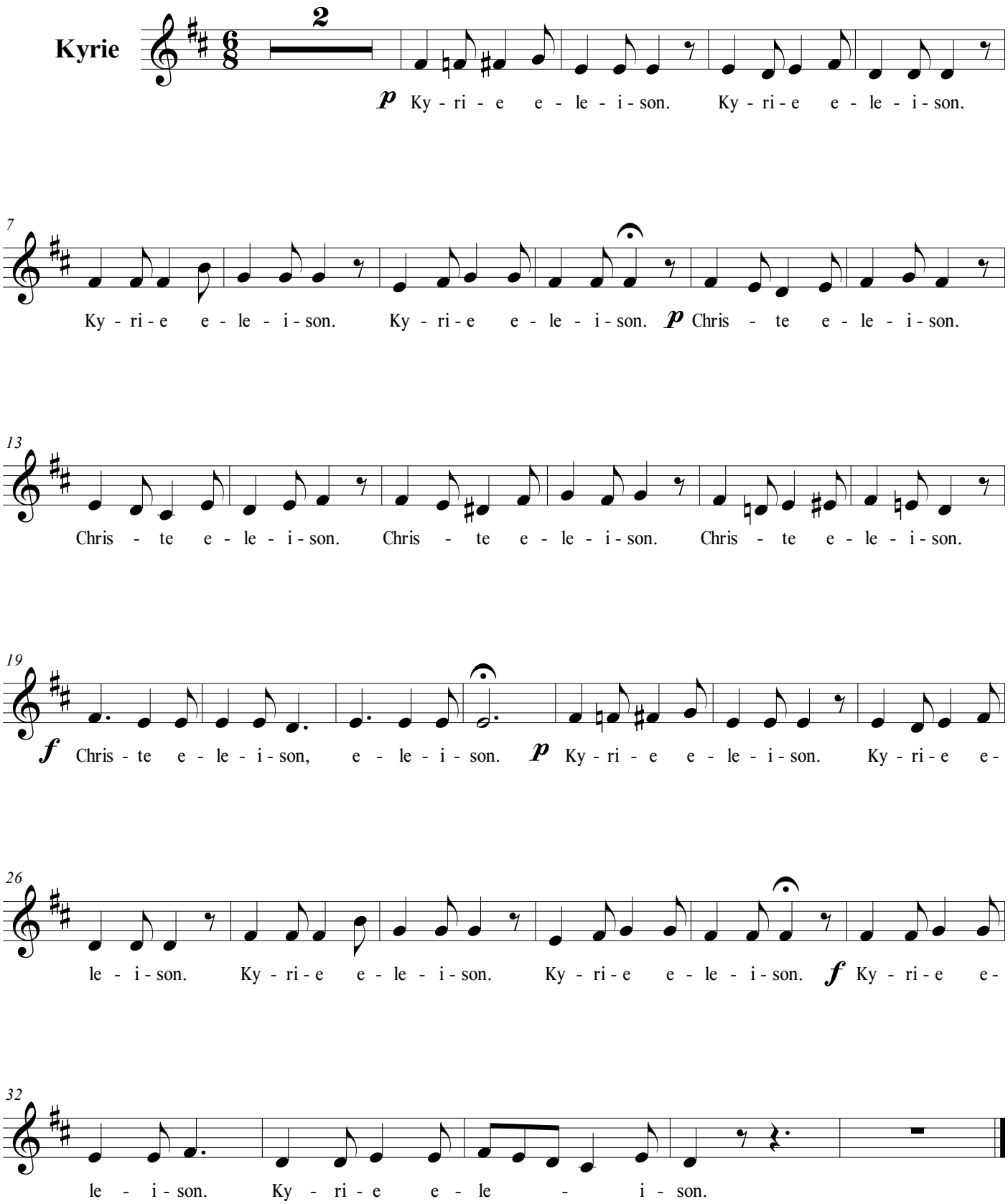

©Edição de Rafael Sales Arantes
Abril de 2016

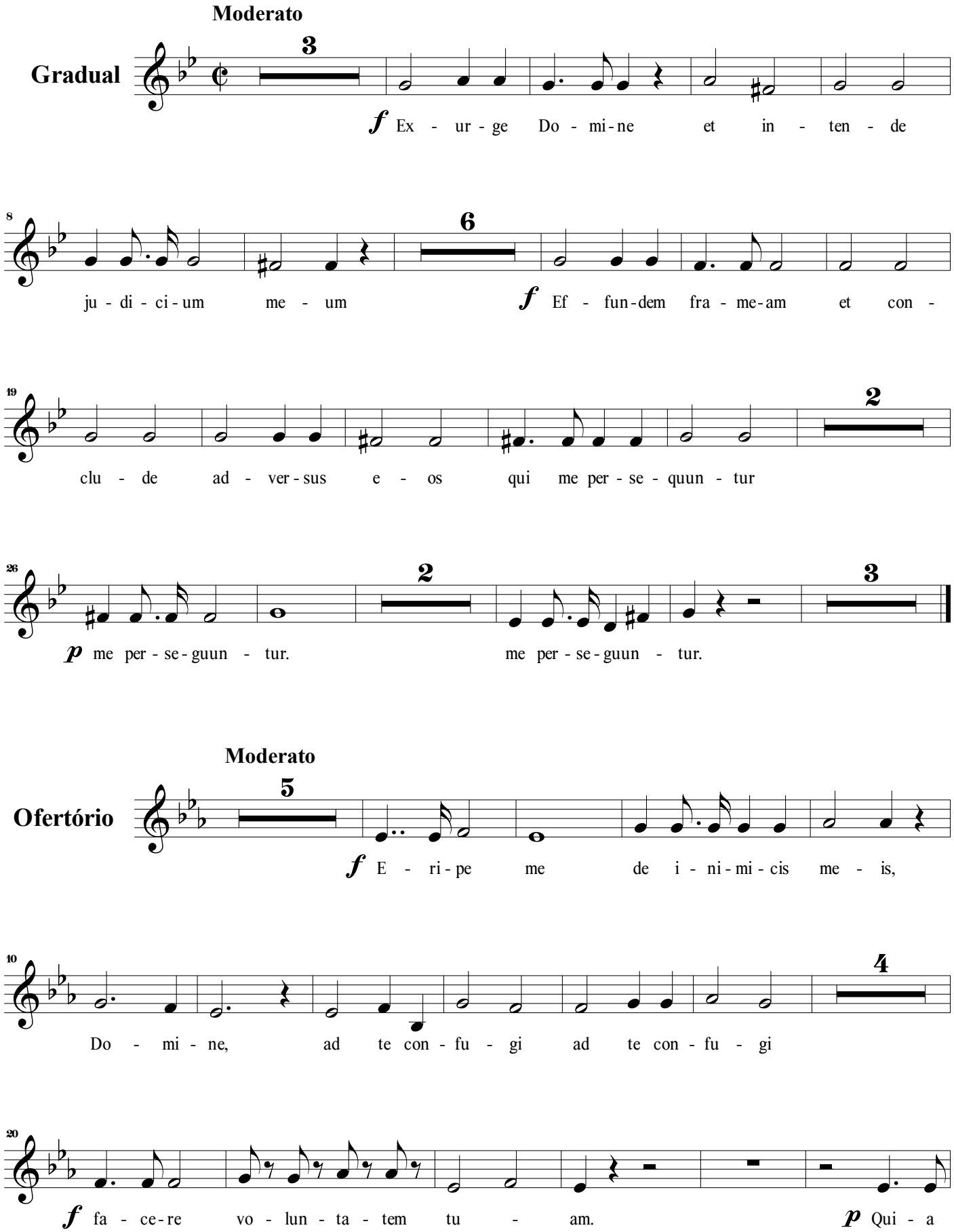
Moderato
Gradual
3
f Ex - ur - ge Do - mi - ne et in - ten - de
8
6
ju - di - ci - um me - um
f Ef - fun - dem fra - me - am et con -
19
2
clu - de ad - ver - sus e - os qui me per - se - quun - tur
26
2
3
p me per - se - guun - tur.
me per - se - guun - tur.
Moderato
Ofertório
5
f E - ri - pe me de i - ni - mi - cis me - is,
10
4
Do - mi - ne, ad te con - fu - gi ad te con - fu - gi
20
f fa - ce - re vo - lun - ta - tem tu - am.
p Qui - a

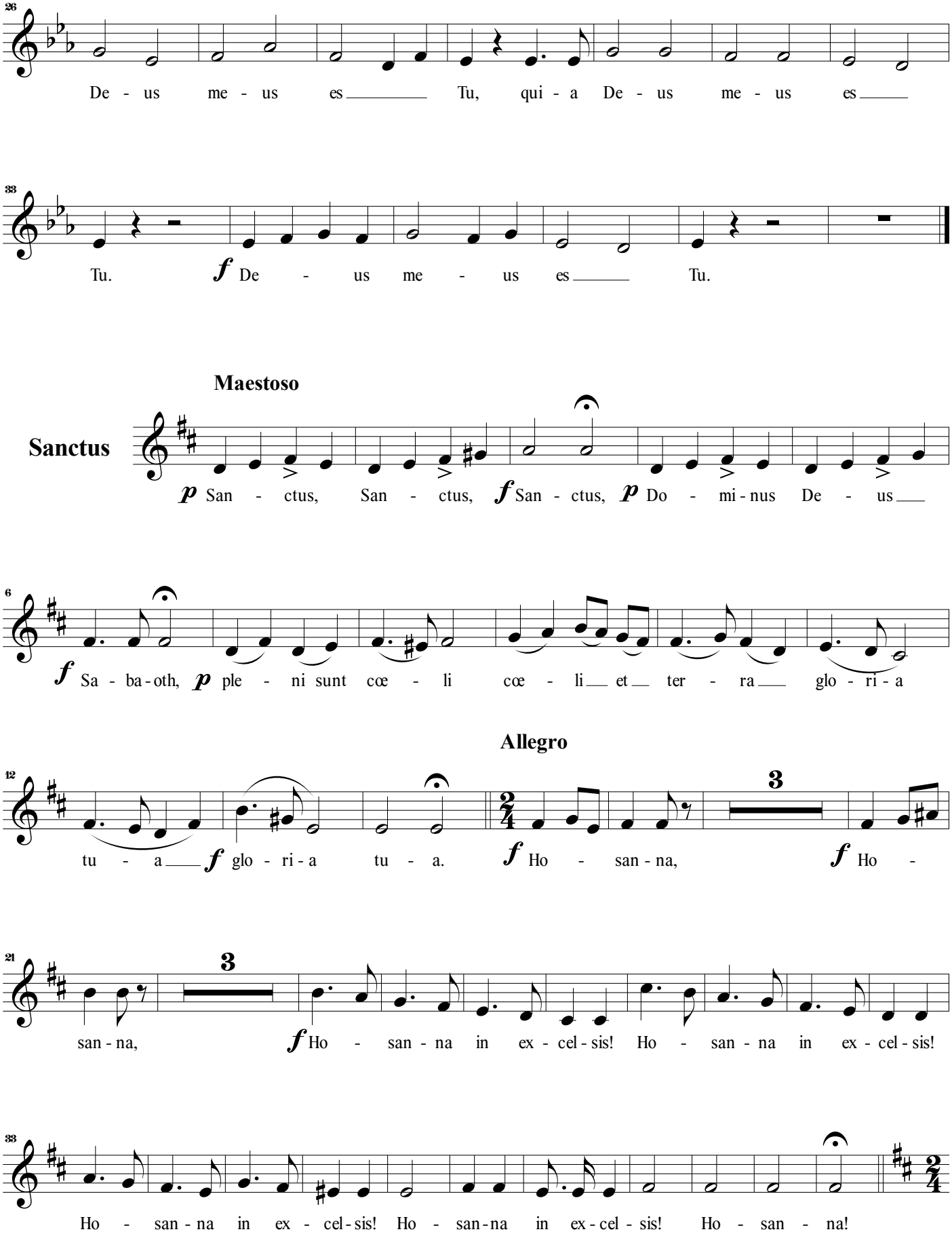
26
De - us me - us es Tu, qui - a De - us me - us es
33
Tu. f De - us me - us es Tu.
Maestoso
Sanctus
p San - ctus, San - ctus, f San - ctus, p Do - mi - nus De - us
6
f Sa - ba - oth, p ple - ni sunt cœ - li cœ - li et ter - ra glo - ri - a
Allegro
12
tu - a f glo - ri - a tu - a. f Ho - san - na, f Ho -
3
21
san - na, f Ho - san - na in ex - cel - sis! Ho - san - na in ex - cel - sis!
33
Ho - san - na in ex - cel - sis! Ho - san - na in ex - cel - sis! Ho - san - na!

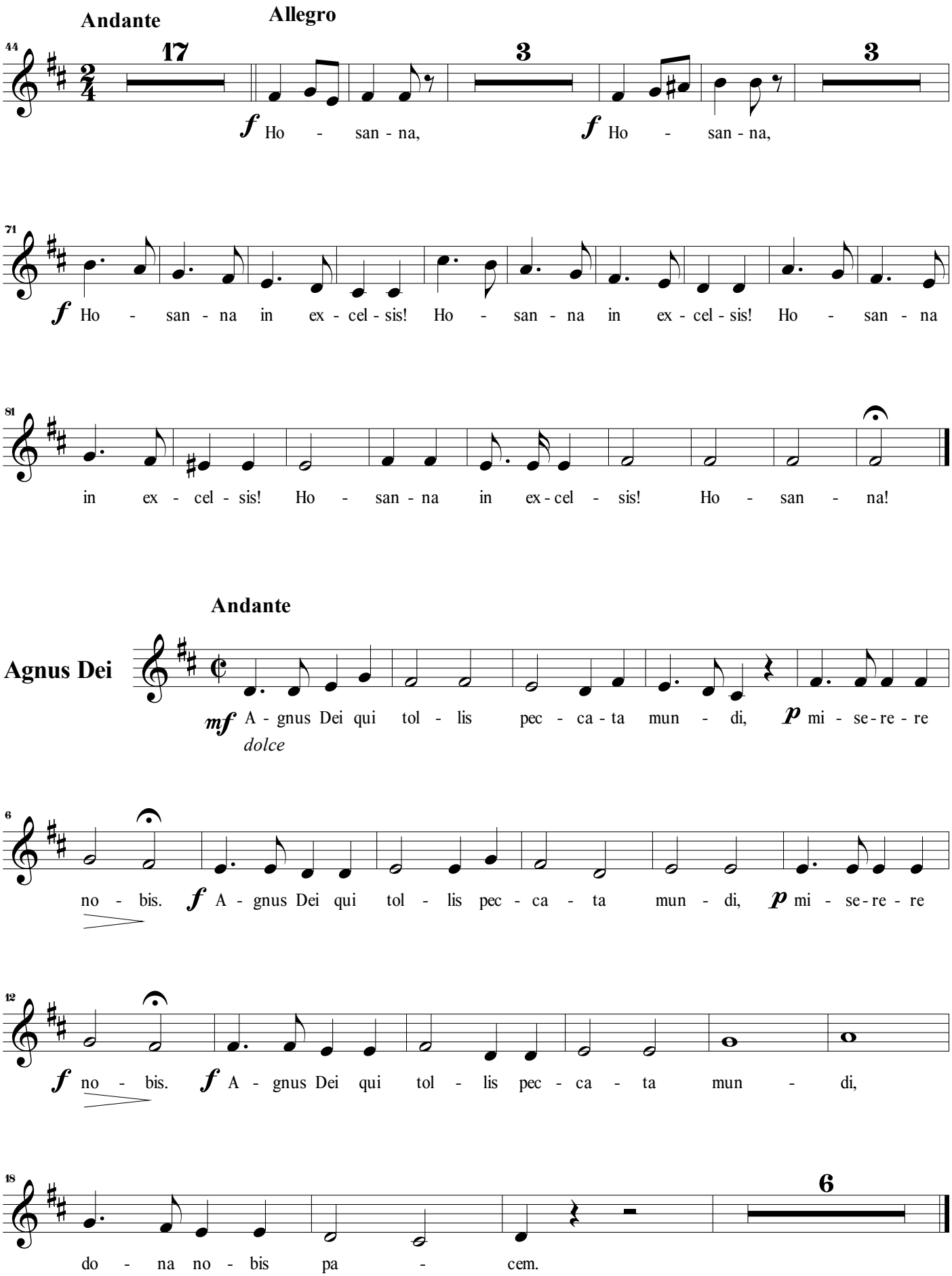
Andante
Allegro
44
17
3
3
f Ho - san - na,
f Ho - san - na,
71
f Ho - san - na in ex - cel - sis! Ho - san - na in ex - cel - sis! Ho - san - na
81
in ex - cel - sis! Ho - san - na in ex - cel - sis! Ho - san - na!
Andante
Agnus Dei
mf A - gnus Dei qui tol - lis pec - ca - ta mun - di, p mi - se - re - re
dolce
6
no - bis. f A - gnus Dei qui tol - lis pec - ca - ta mun - di, p mi - se - re - re
12
f no - bis. f A - gnus Dei qui tol - lis pec - ca - ta mun - di,
18
6
do - na no - bis pa - cem.

Tenor

Missa de Segunda-feira Santa

Antônio Martiniano da Silva Bemfica (1845 - 1904)
Escrito em 21 de Julho de 1898

Moderato

Kyrie

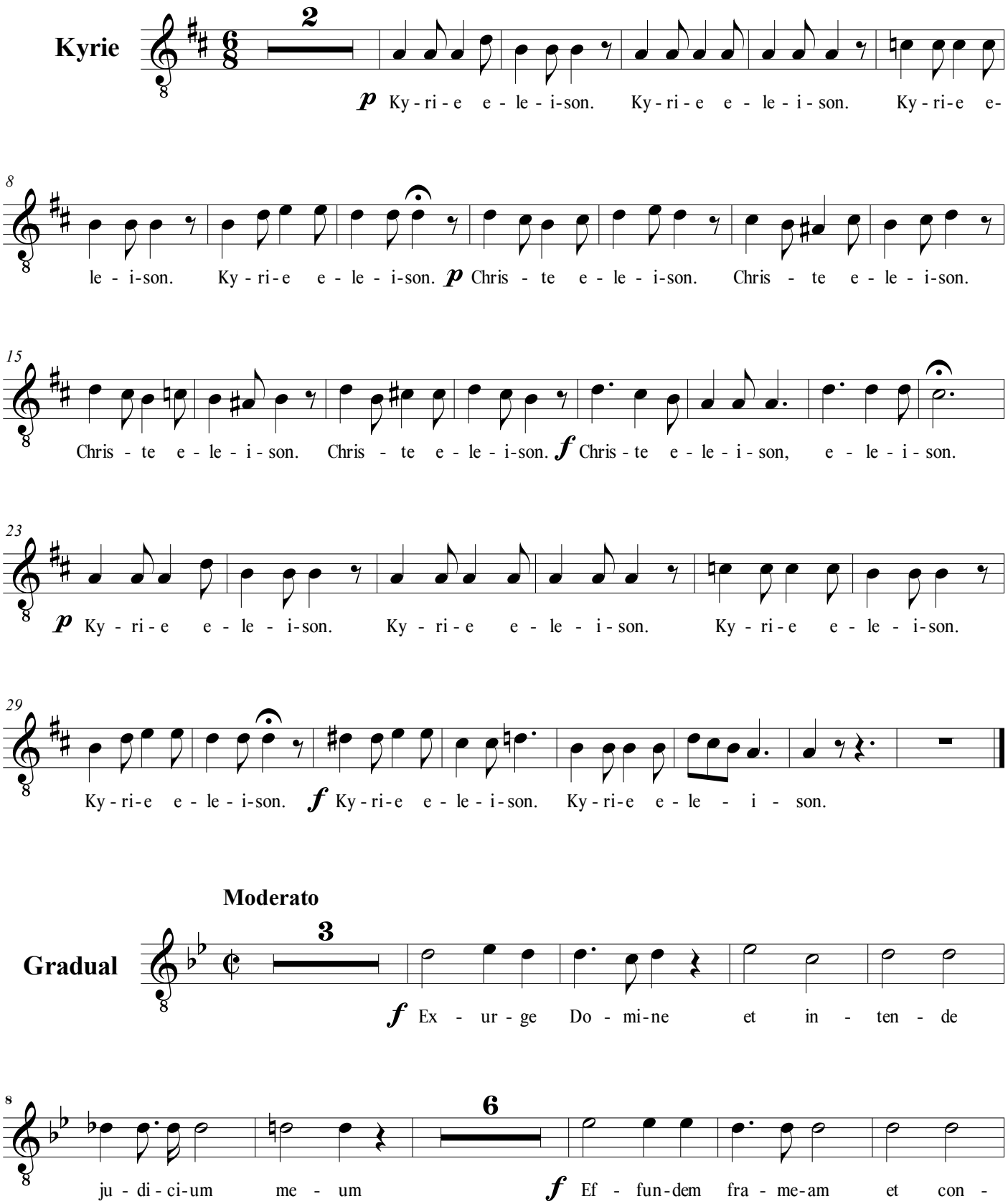

Moderato

Gradual

©Edição de Rafael Sales Arantes
Abril de 2016

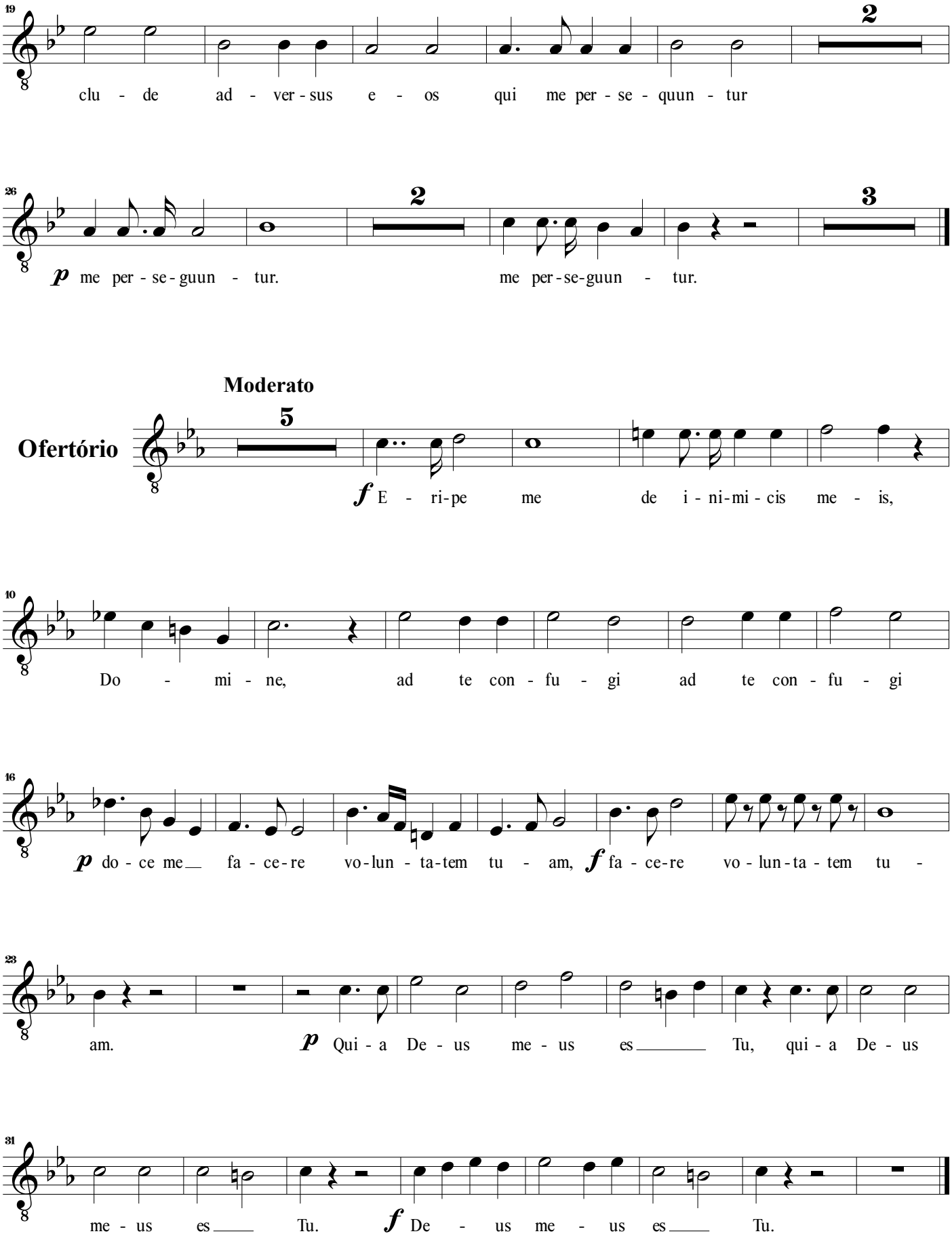
19
2
clu - de ad - ver - sus e - os qui me per - se - quun - tur
26
2
3
p me per - se - guun - tur. me per - se - guun - tur.
Moderato
Ofertório
5
f E - ri - pe me de i - ni - mi - cis me - is,
10
Do - mi - ne, ad te con - fu - gi ad te con - fu - gi
16
p do - ce me fa - ce - re vo - lun - ta - tem tu - am, f fa - ce - re vo - lun - ta - tem tu -
23
am. p Qui - a De - us me - us es Tu, qui - a De - us
31
me - us es Tu. f De - us me - us es Tu.

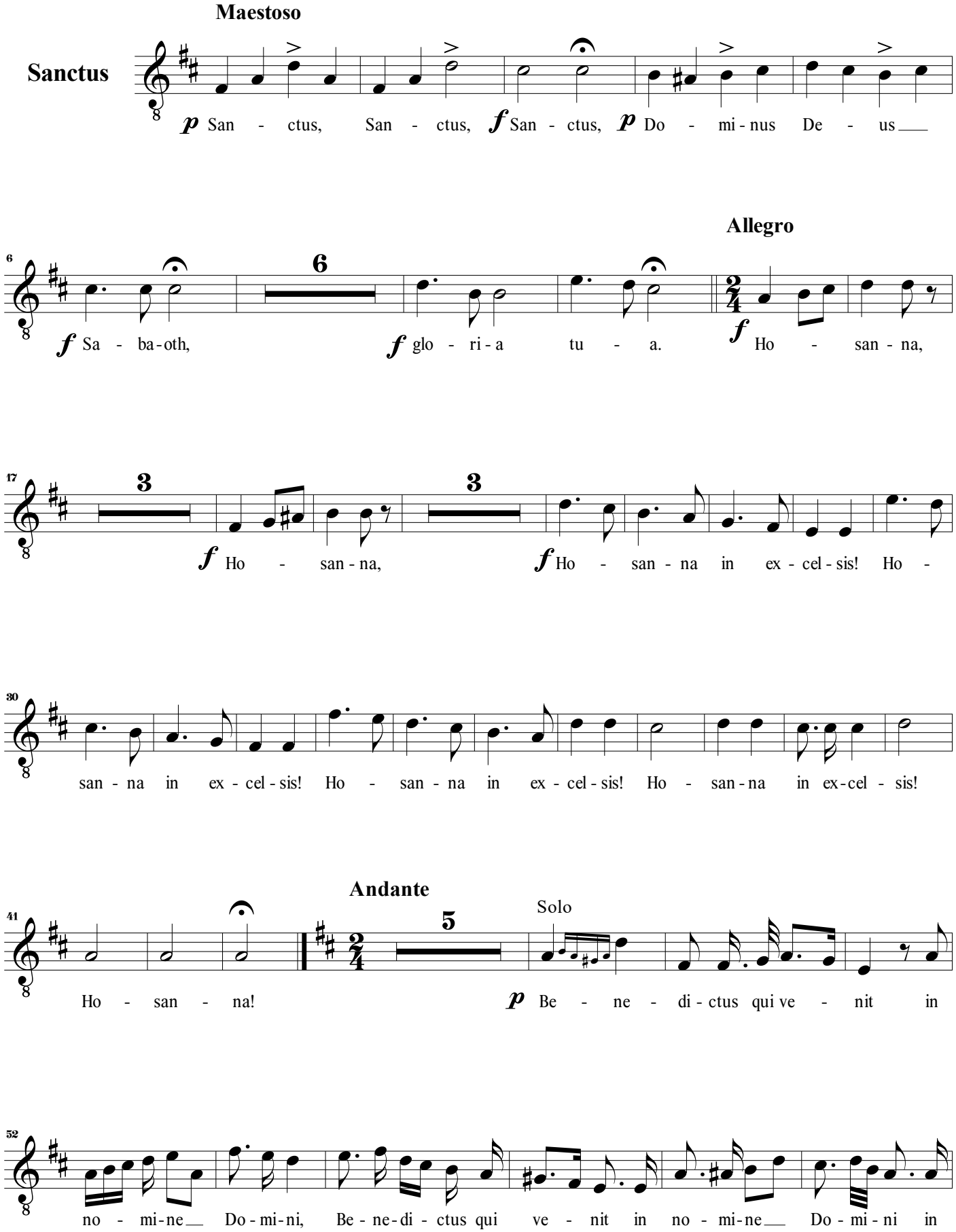
Maestoso
Sanctus
p San - ctus, San - ctus, f San - ctus, p Do - mi - nus De - us
Allegro
6
f Sa - ba - oth, f glo - ri - a tu - a. f Ho - san - na,
17
3
3
f Ho - san - na, f Ho - san - na in ex - cel - sis! Ho -
30
san - na in ex - cel - sis! Ho - san - na in ex - cel - sis! Ho - san - na in ex - cel - sis!
Andante
41
5
Solo
Ho - san - na! p Be - ne - di - ctus qui ve - nit in
52
no - mi - ne Do - mi - ni, Be - ne - di - ctus qui ve - nit in no - mi - ne Do - mi - ni in

Allegro

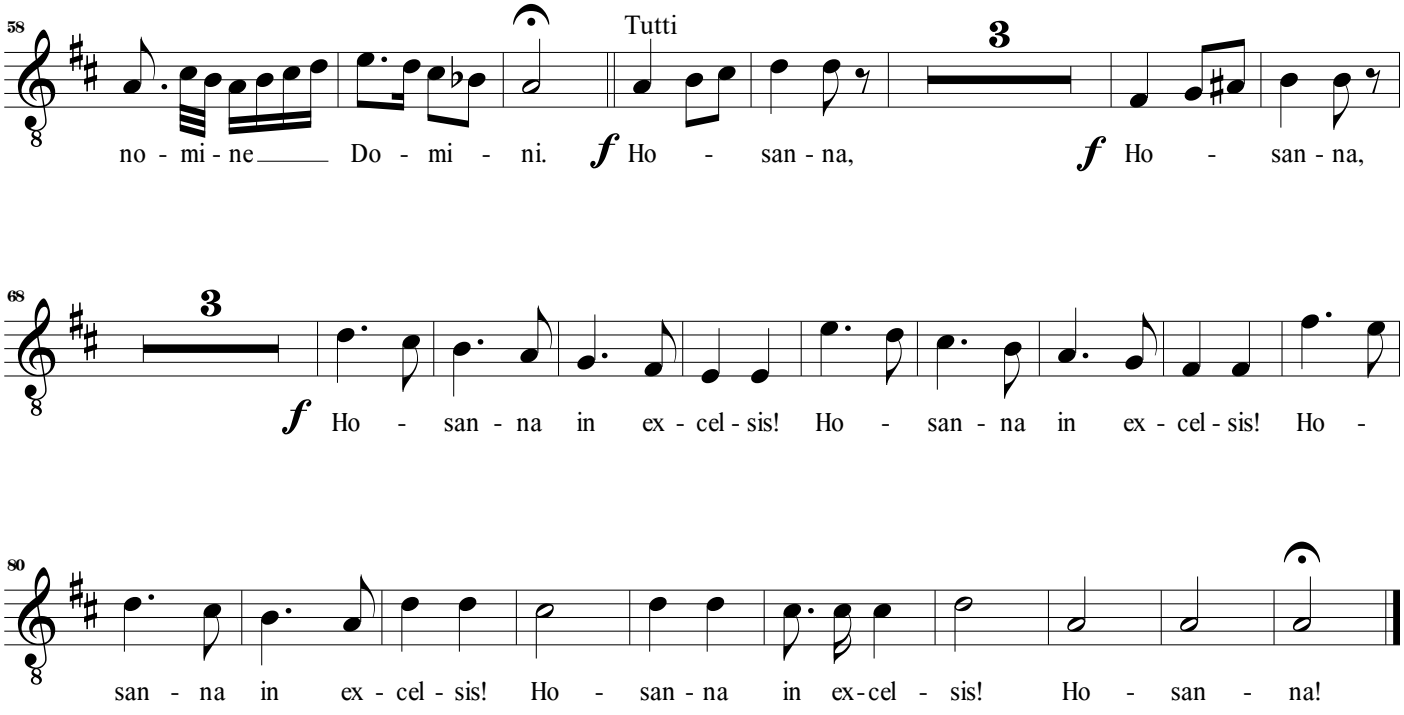

Andante

Agnus Dei

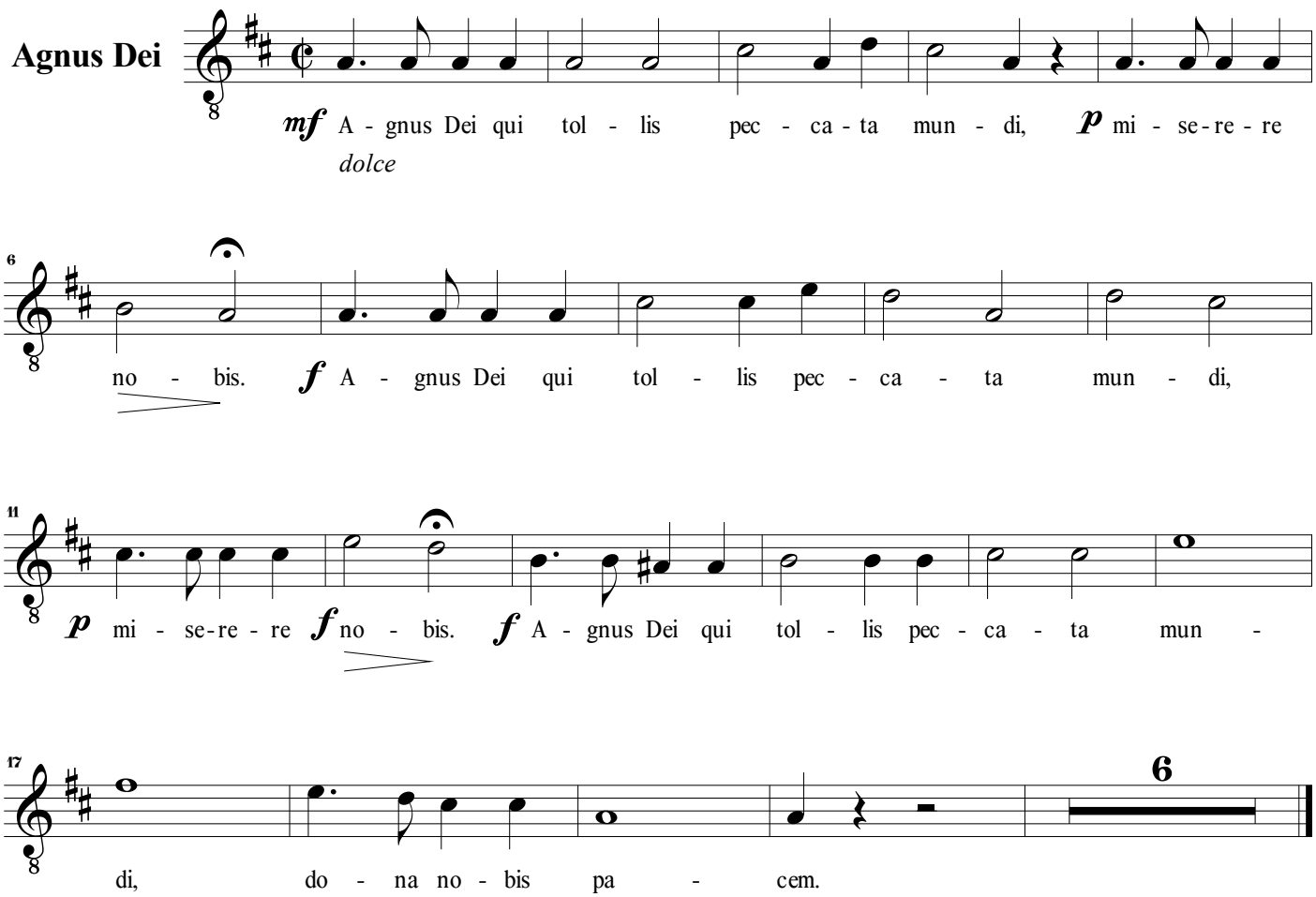

Bass

Missa de Segunda-feira Santa

Antônio Martiniano da Silva Bemfica (1845 - 1904)
Escrito em 21 de Julho de 1898

Moderato

Kyrie

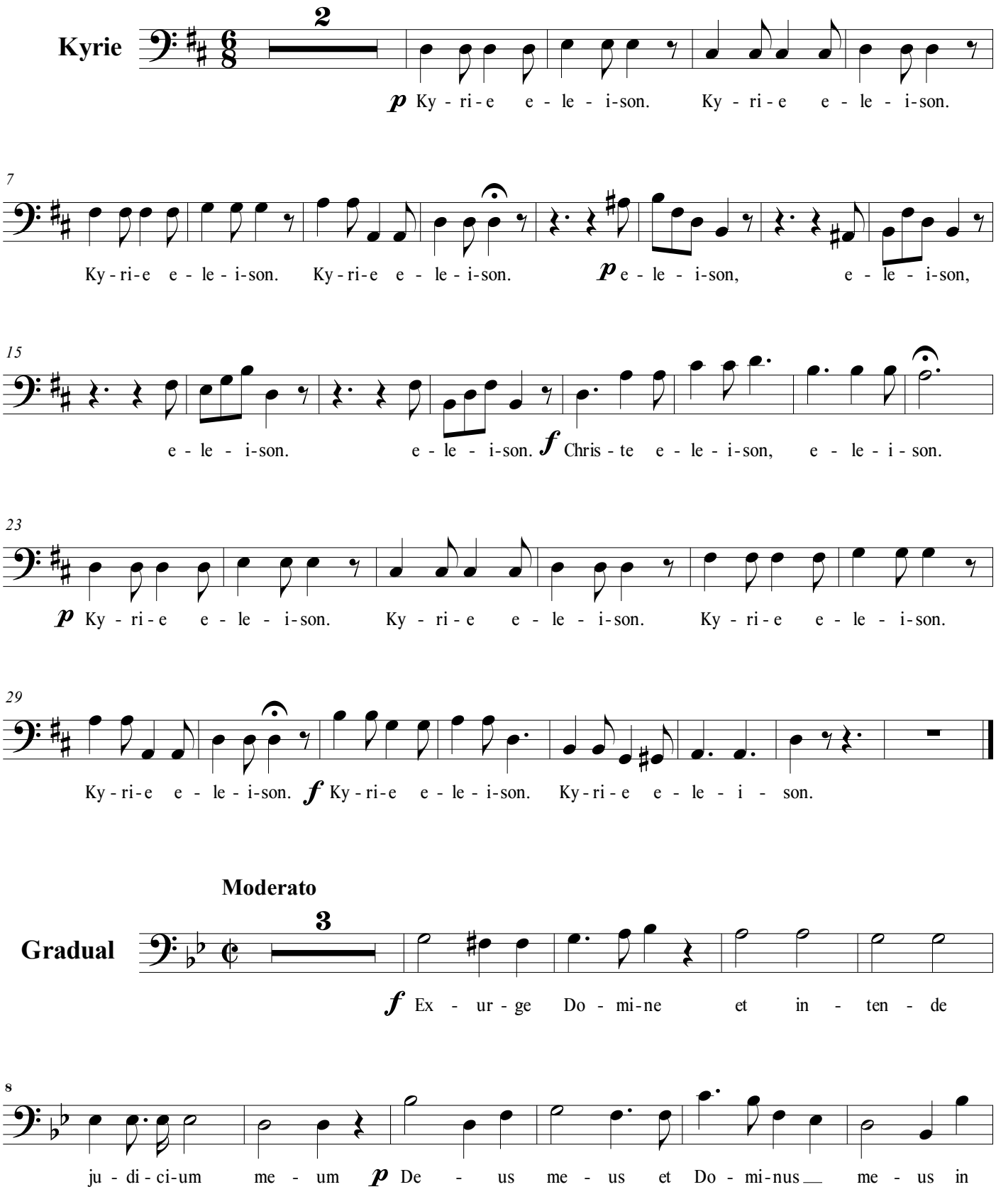

Moderato

Gradual

©Edição de Rafael Sales Arantes
Abril de 2016

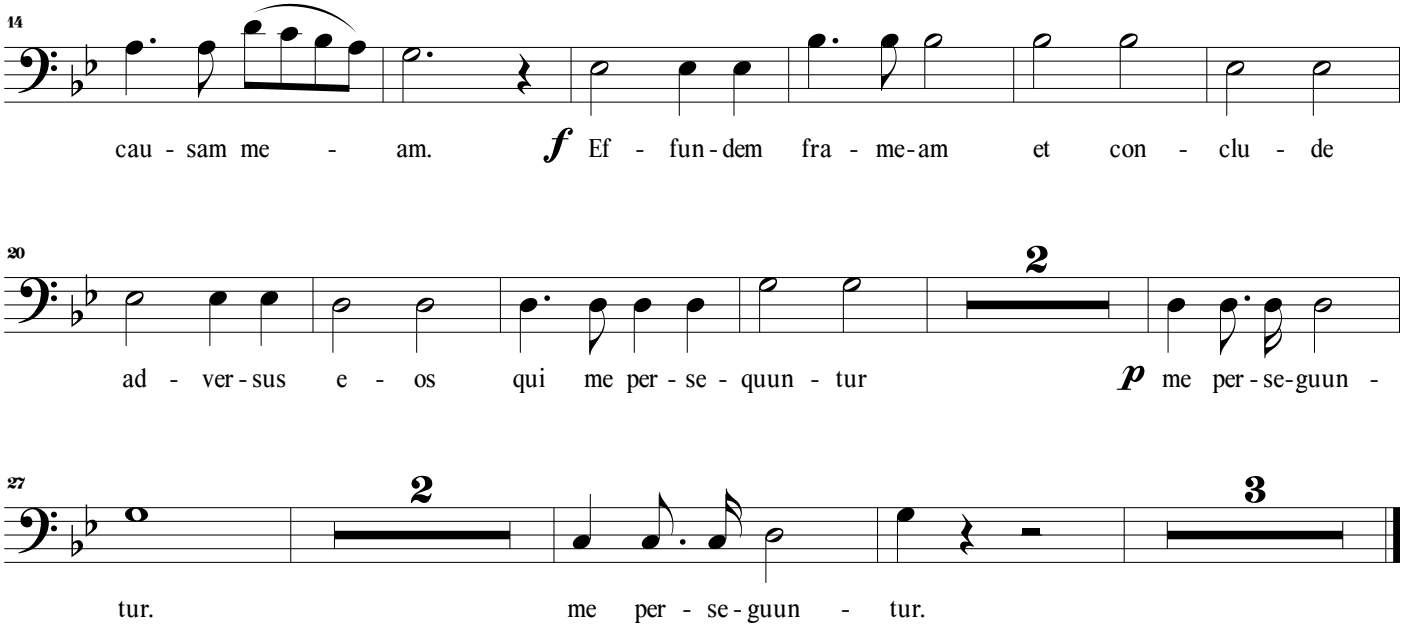
14
cau - sam me - am.
f Ef - fun - dem fra - me - am et con - clu - de
20
2
ad - ver - sus e - os qui me per - se - quun - tur
p me per - se - guun -
27
2
3
tur.
me per - se - guun - tur.

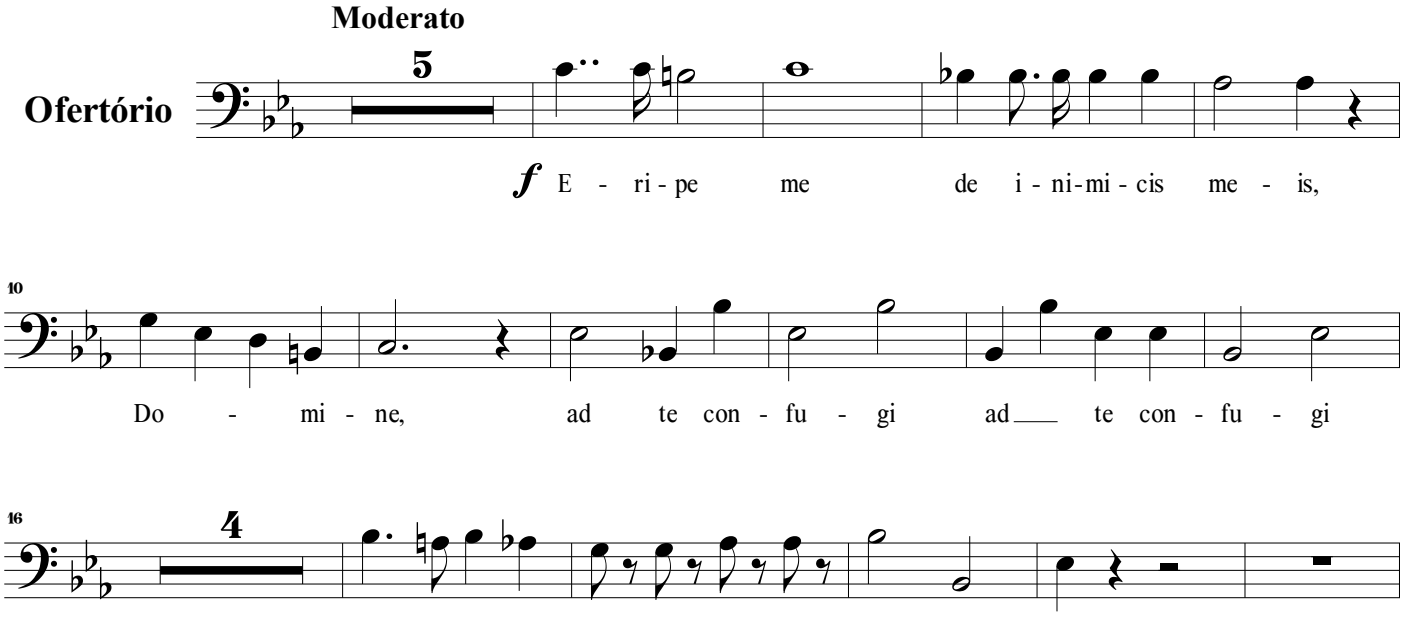
Moderato
Ofertório
5
f E - ri - pe me de i - ni - mi - cis me - is,
10
Do - mi - ne, ad te con - fu - gi ad te con - fu - gi
16
4
f fa - ce - re vo - lun - ta - tem tu - am.
25
p Qui - a De - us me - us es Tu, qui - a De - us me - us
32
es Tu.
f De - us me - us es Tu.

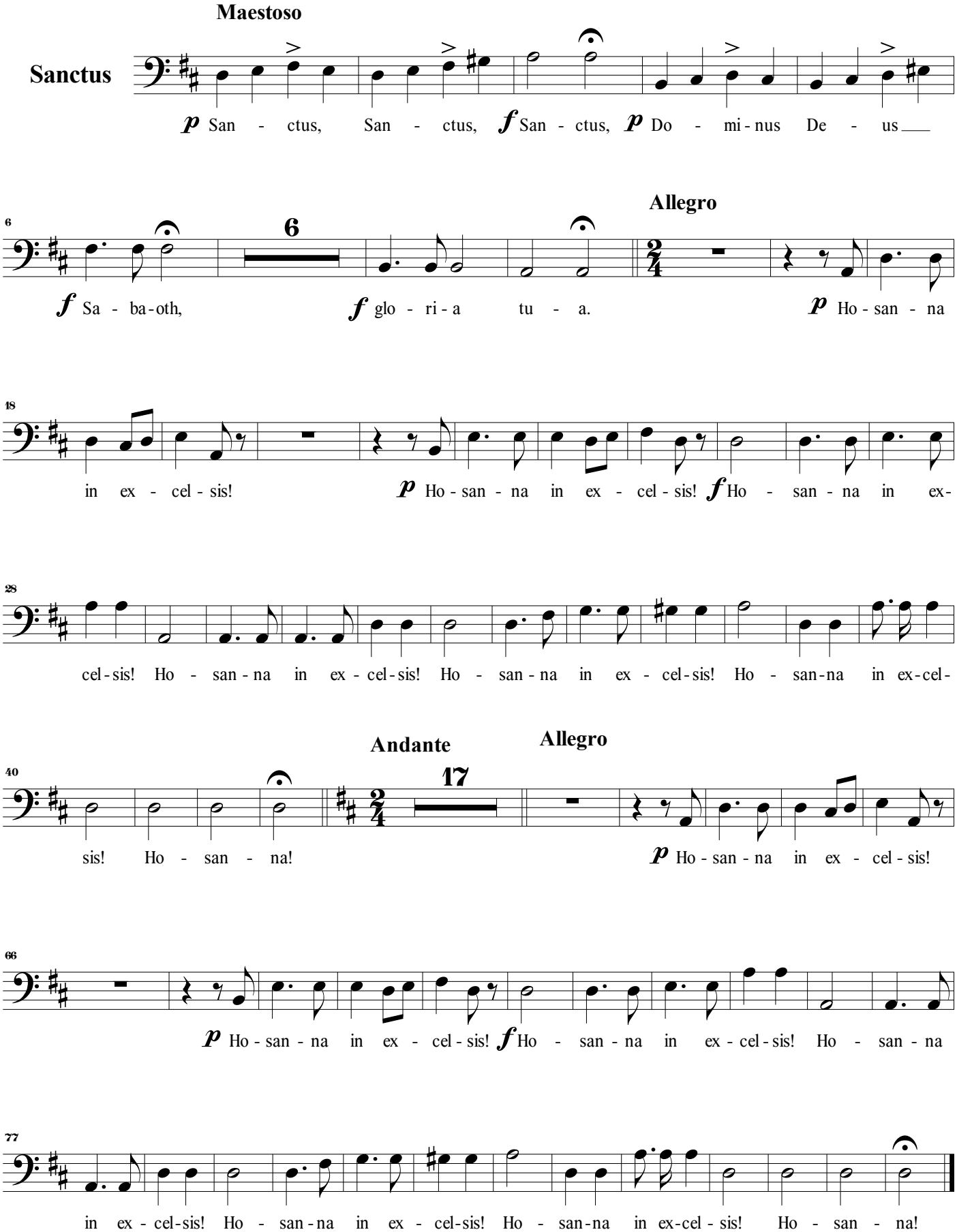
Maestoso
Sanctus
p San - ctus, San - ctus, f San - ctus, p Do - mi - nus De - us
6
6
Allegro
f Sa - ba - oth, f glo - ri - a tu - a. p Ho - san - na
18
in ex - cel - sis! p Ho - san - na in ex - cel - sis! f Ho - san - na in ex-
28
cel - sis! Ho - san - na in ex - cel - sis! Ho - san - na in ex - cel - sis! Ho - san - na in ex - cel -
Andante
Allegro
40
17
sis! Ho - san - na! p Ho - san - na in ex - cel - sis!
66
p Ho - san - na in ex - cel - sis! f Ho - san - na in ex - cel - sis! Ho - san - na
77
in ex - cel - sis! Ho - san - na in ex - cel - sis! Ho - san - na in ex - cel - sis! Ho - san - na!

Andante

Agnus Dei

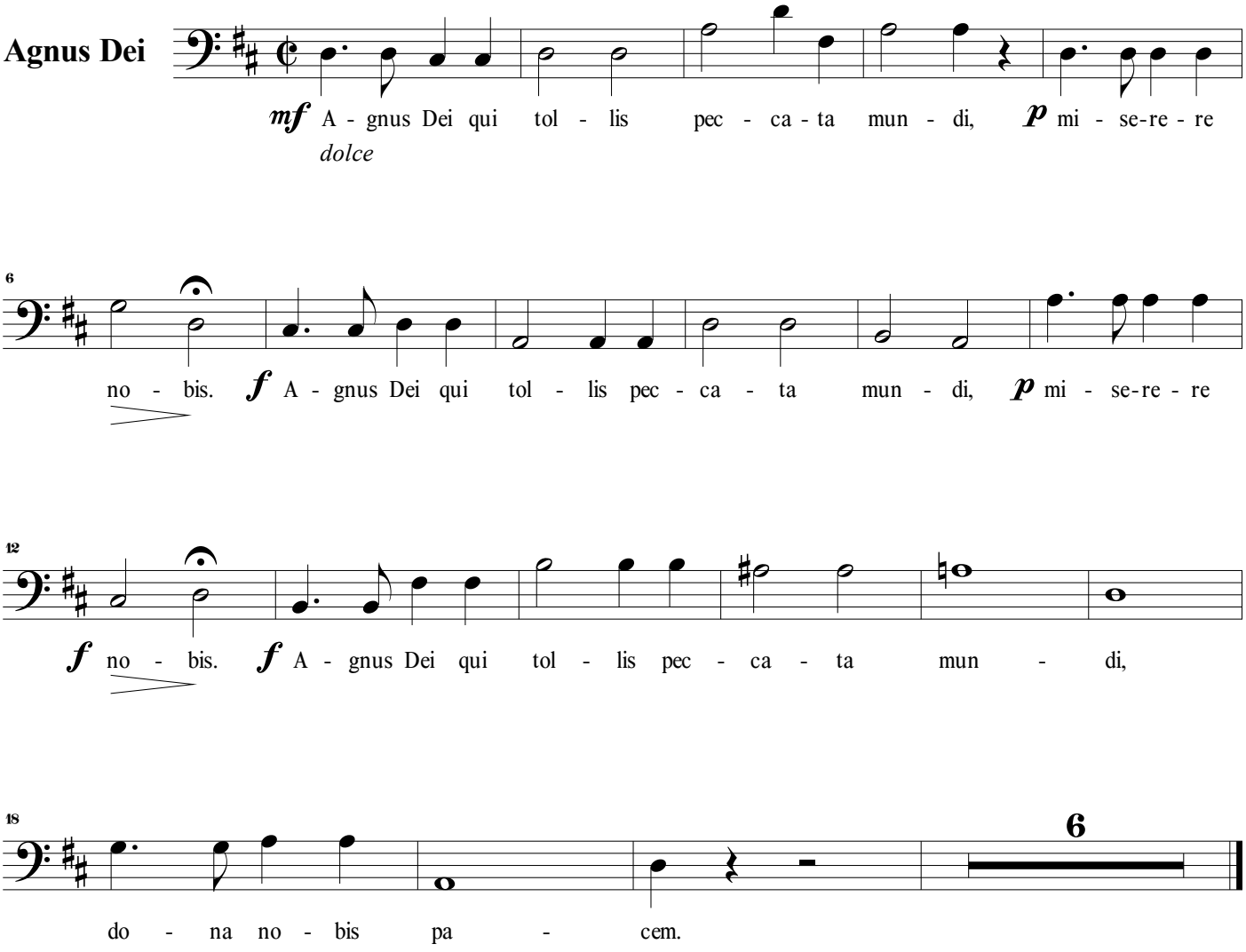

Missa de Segunda-feira Santa

Antônio Martiniano da Silva Bemfica (1845 - 1904)
Escrito em 21 de Julho de 1898

Moderato

Kyrie

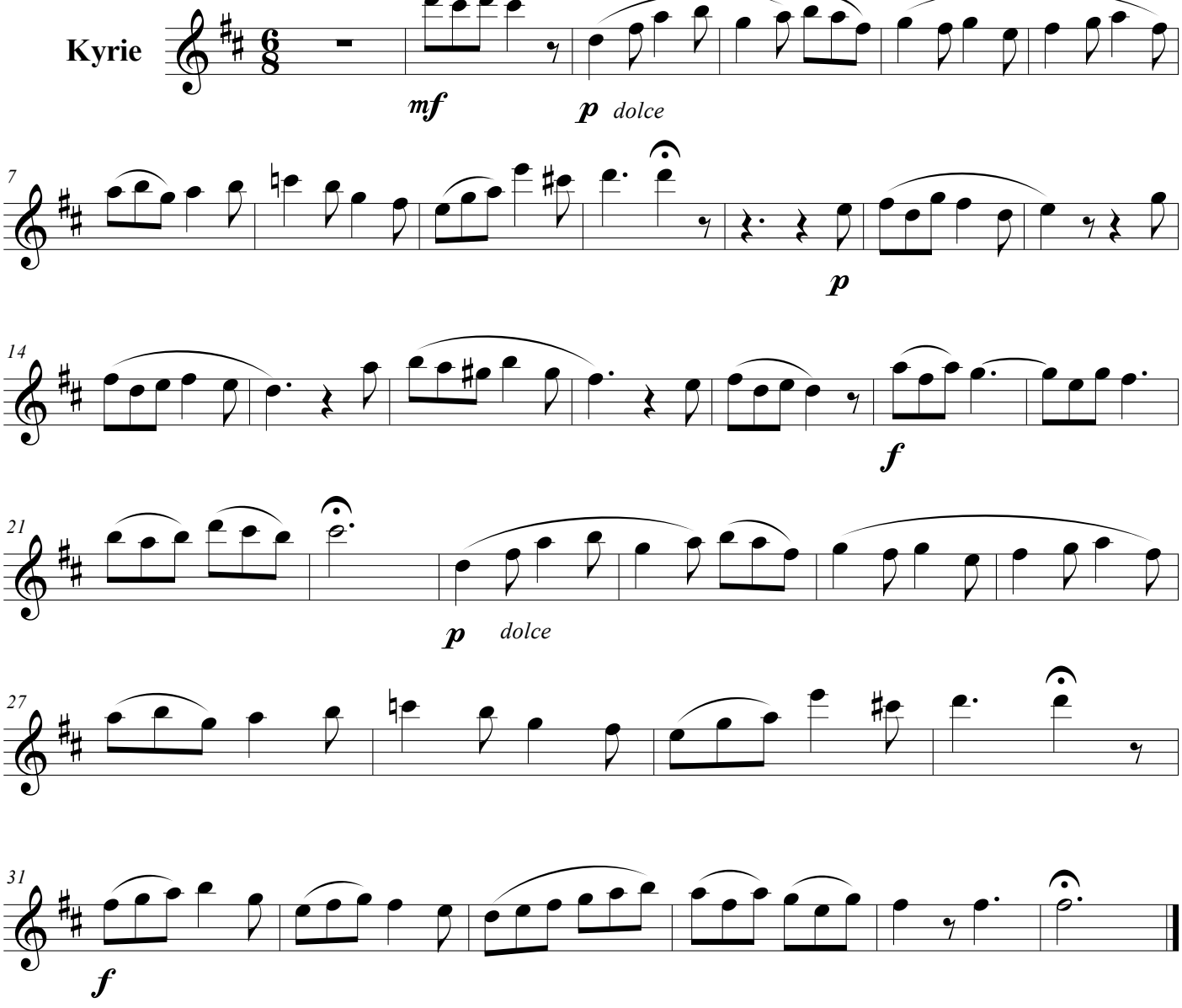

Moderato

Gradual

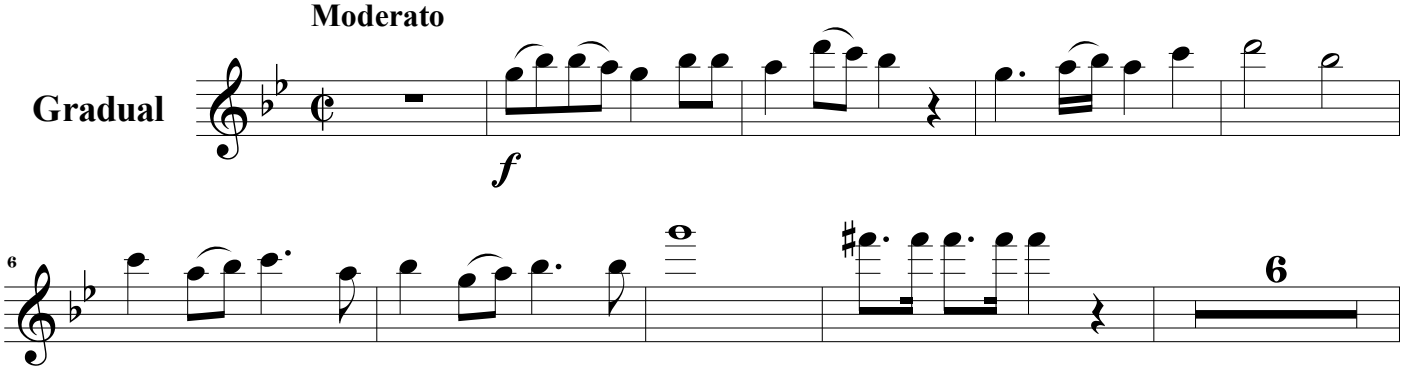

©Edição de Rafael Sales Arantes
Abril de 2016

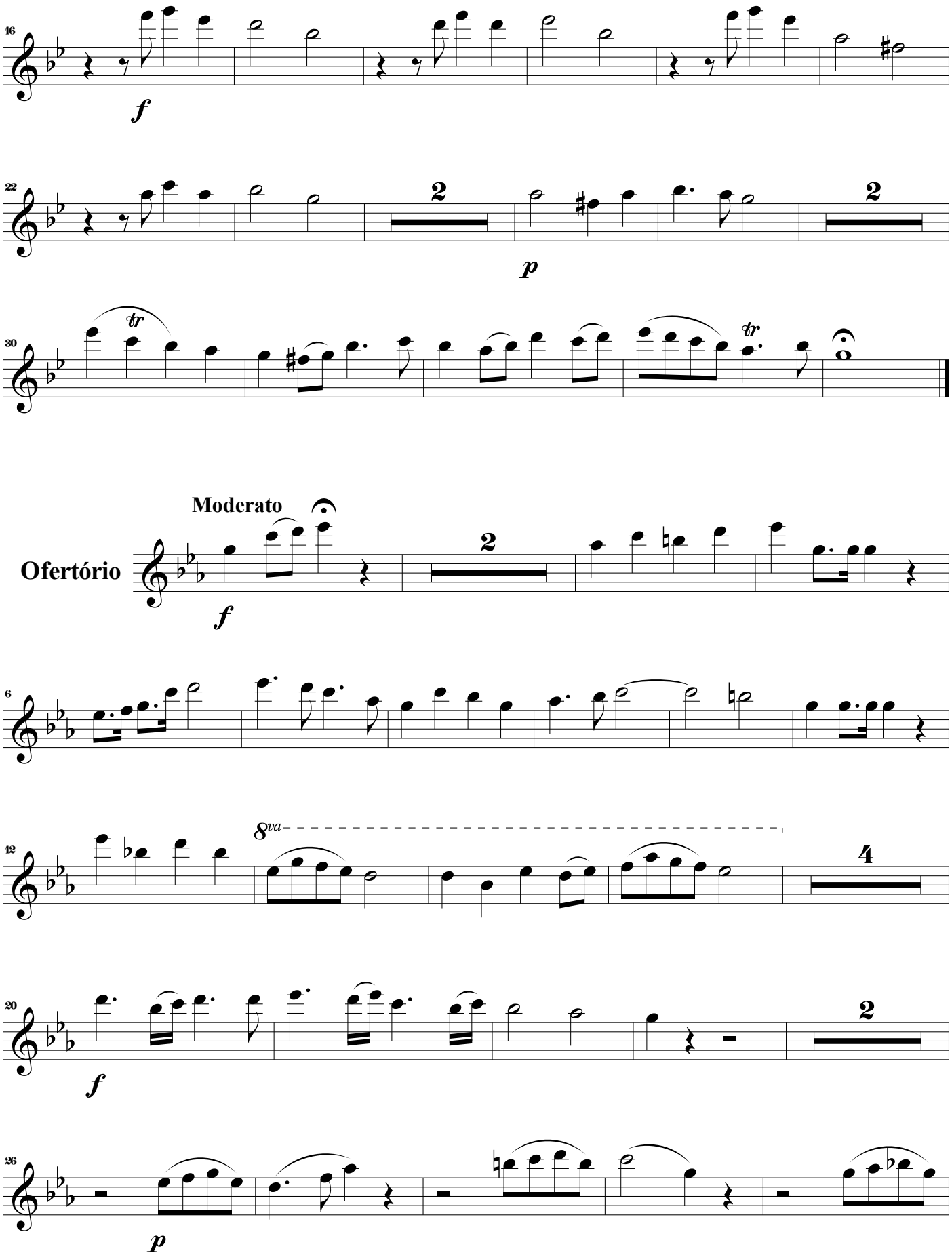
16
f
22
2
2
p
30
tr
tr
Moderato
Ofertório
2
f
6
12
8va
4
20
f
2
26
p

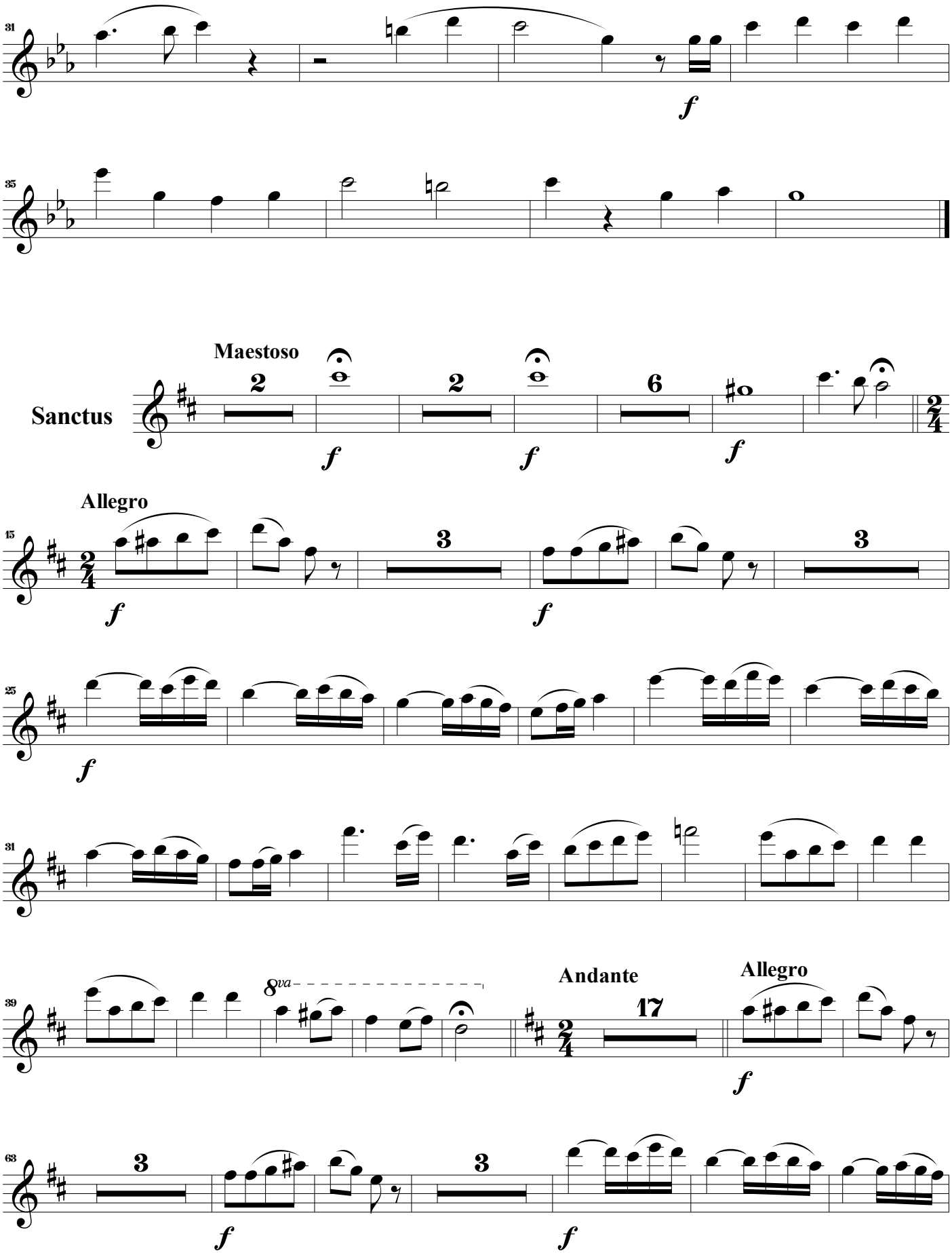
31
f
35
Maestoso
Sanctus
2
f
2
f
6
f
Allegro
15
f
3
f
3
25
f
31
39
8va
Andante
17
Allegro
f
63
3
f
3
f

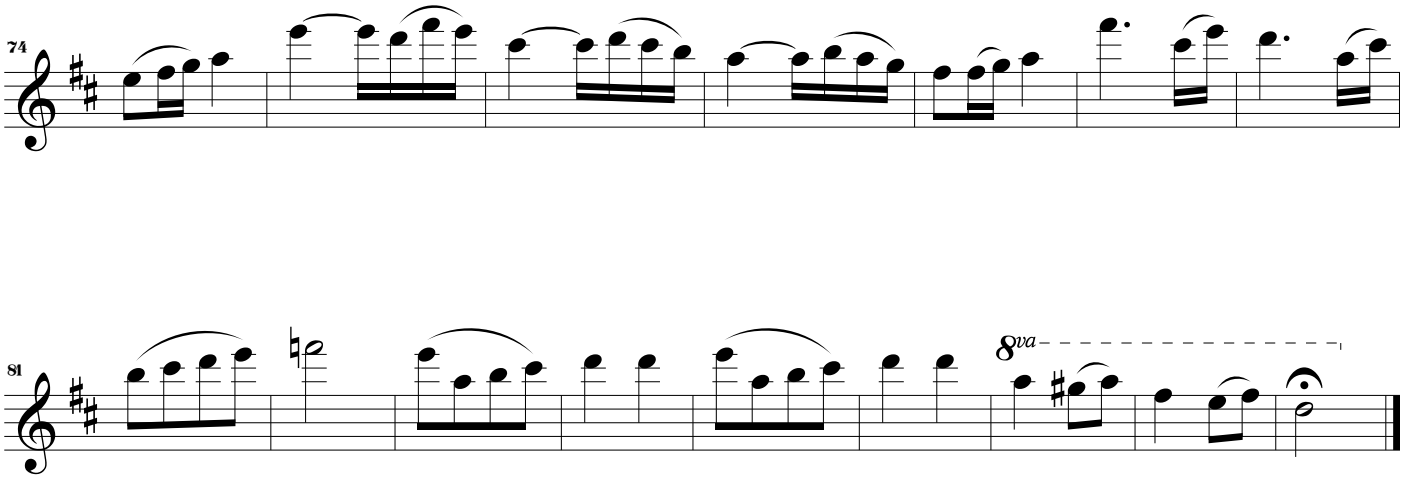

Agnus Dei

Andante

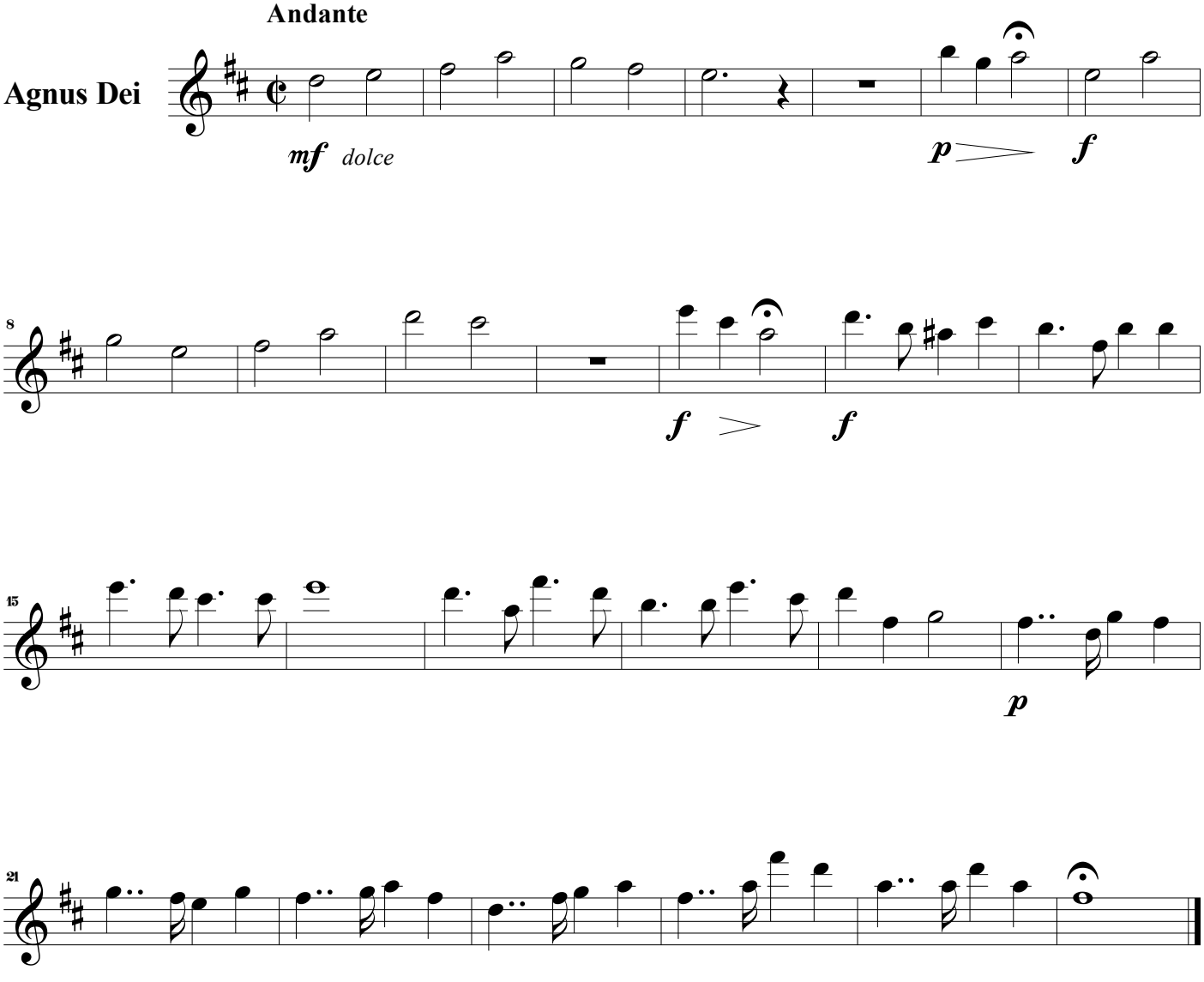

Clarinet in B♭ 1

Missa de Segunda-feira Santa

Antônio Martiniano da Silva Bemfica (1845 - 1904)
Escrito em 21 de Julho de 1898

Moderato

Kyrie

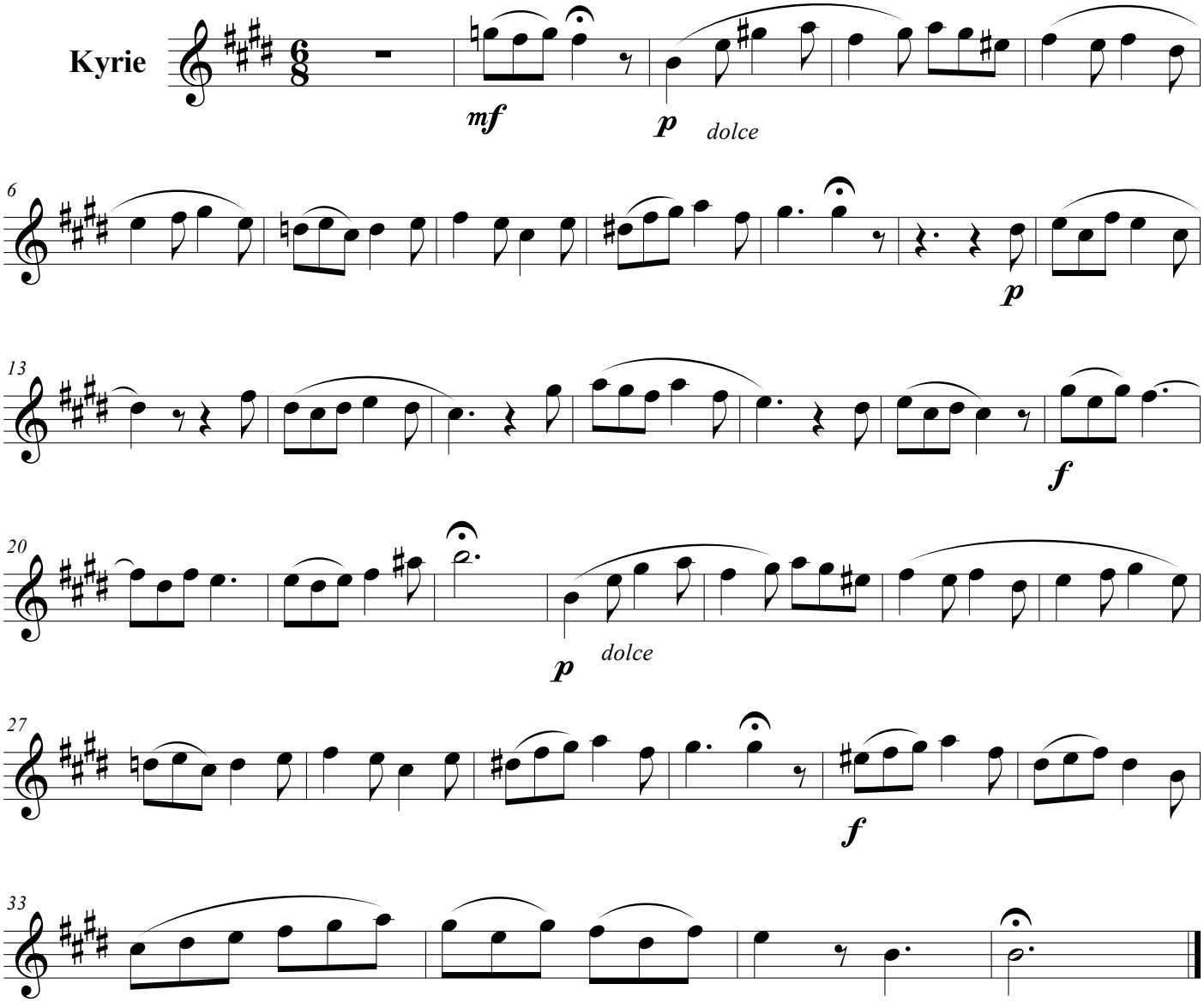

Moderato

Gradual

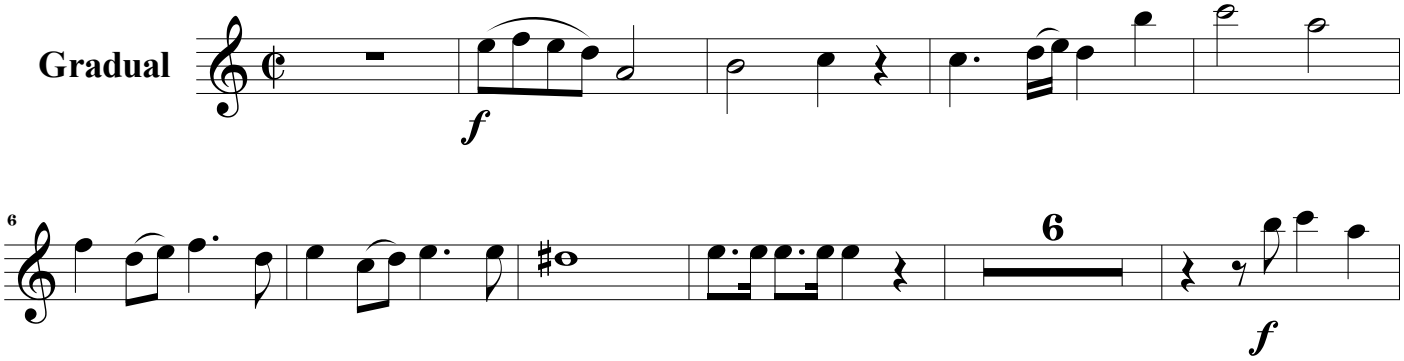

©Edição de Rafael Sales Arantes
Abril de 2016

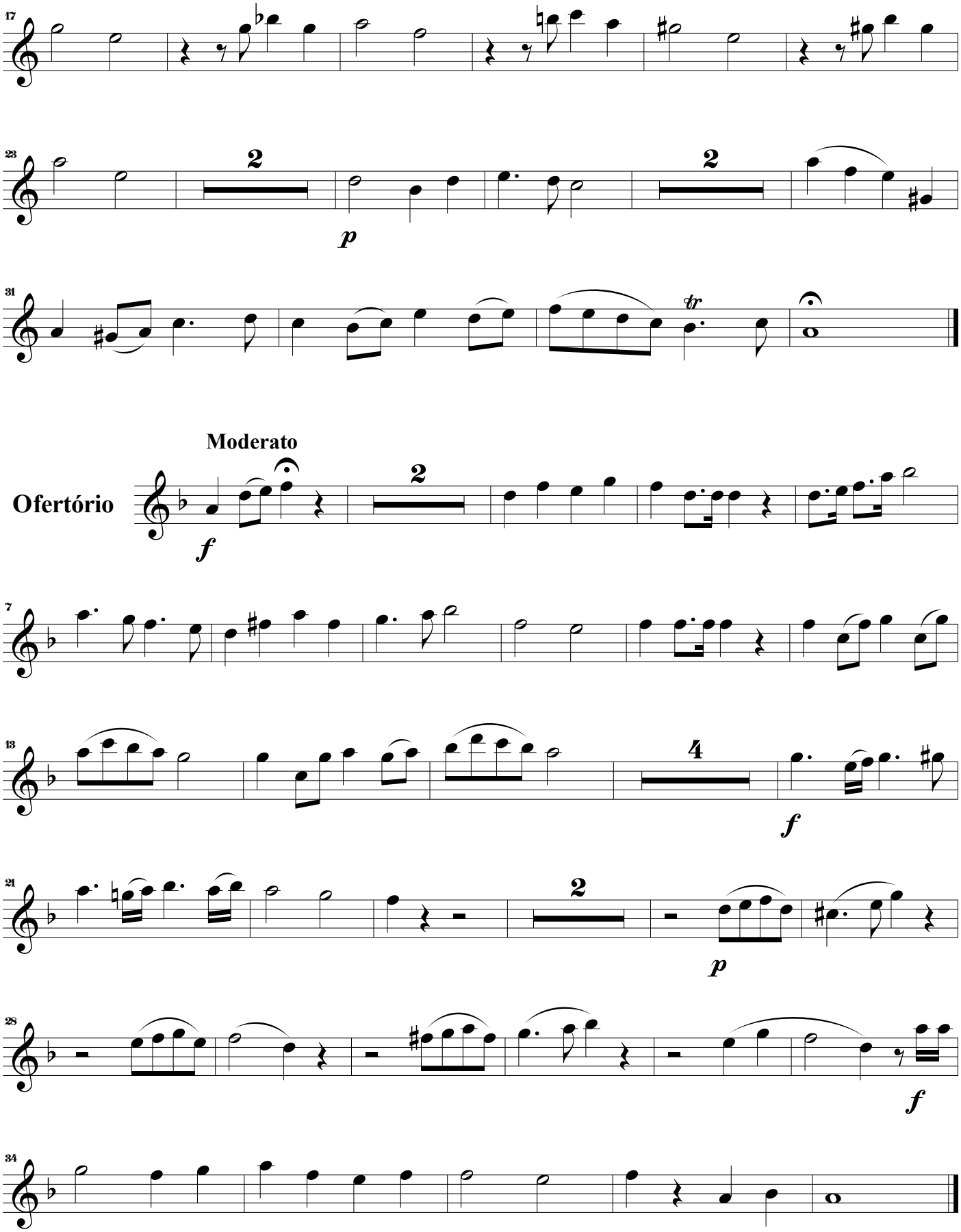
17
23
2
2
p
31
tr
Moderato
Ofertório
f
2
7
13
4
f
21
2
p
28
f
34

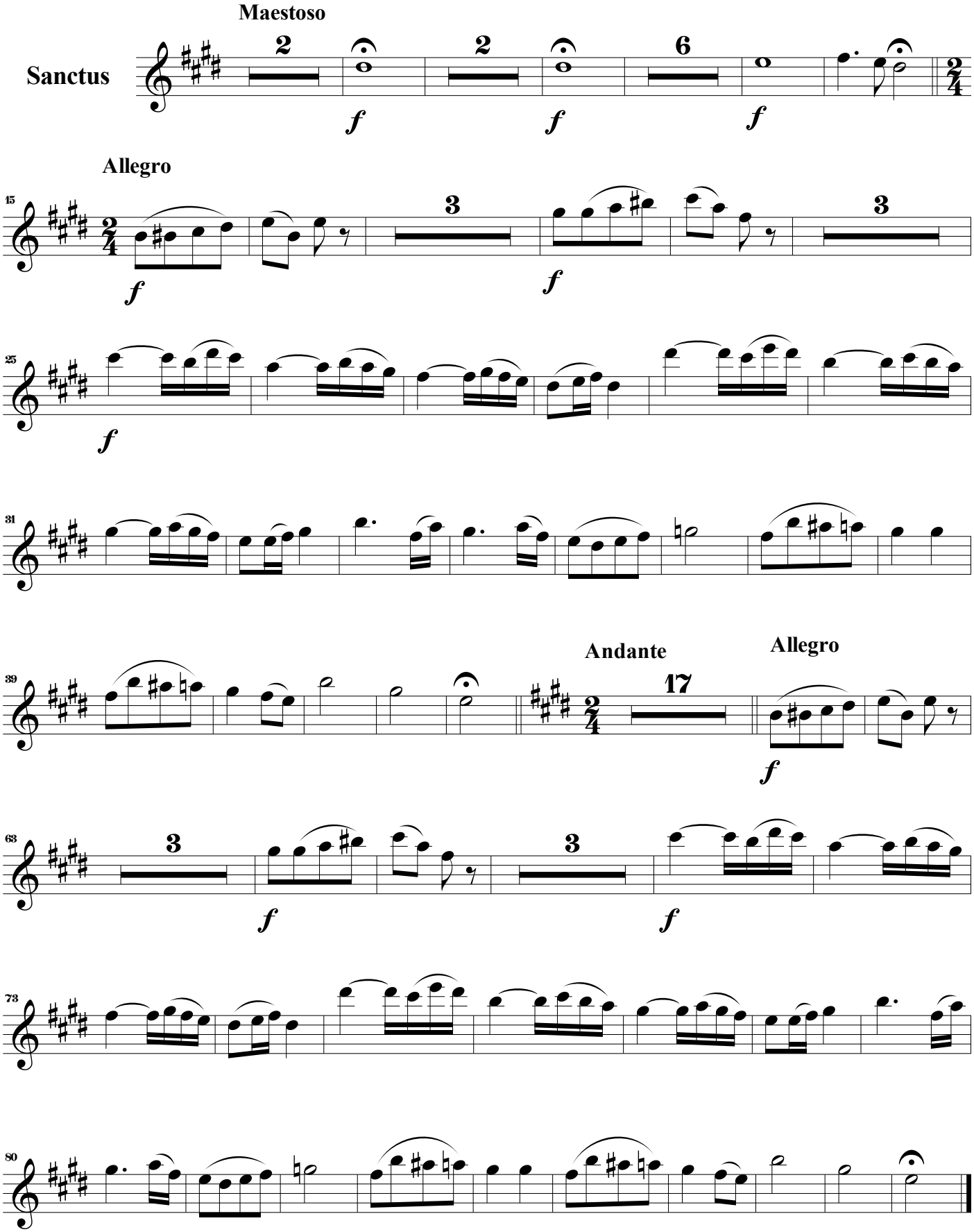
Maestoso
Sanctus
2
2
6
f
f
f
Allegro
15
3
3
f
f
25
f
31
39
Andante
17
Allegro
f
63
3
3
f
f
73
80

Andante

Agnus Dei

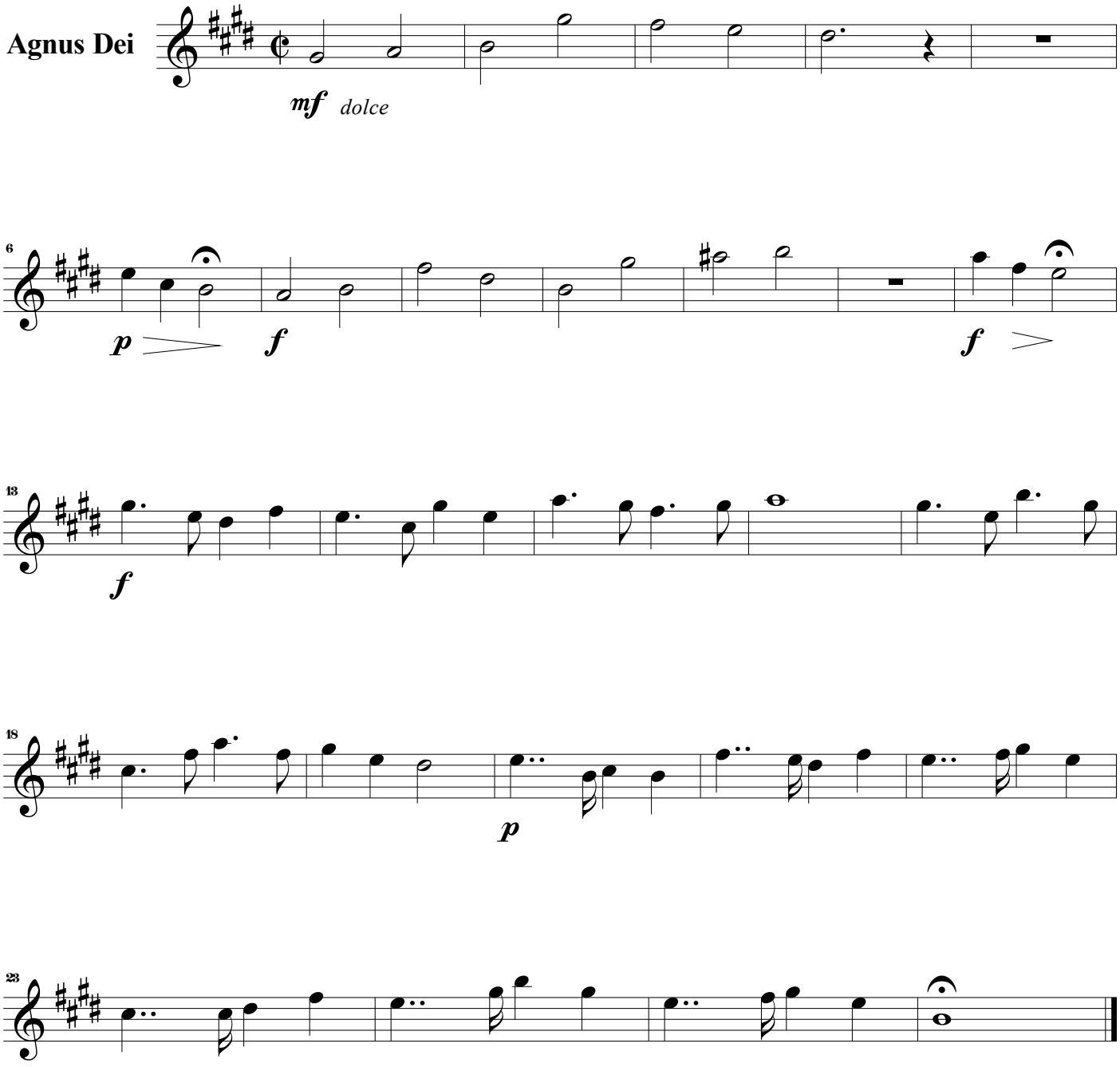

Clarinet in B♭ 2

Missa de Segunda-feira Santa

Antônio Martiniano da Silva Bemfica (1845 - 1904)
Escrito em 21 de Julho de 1898

Moderato

Kyrie

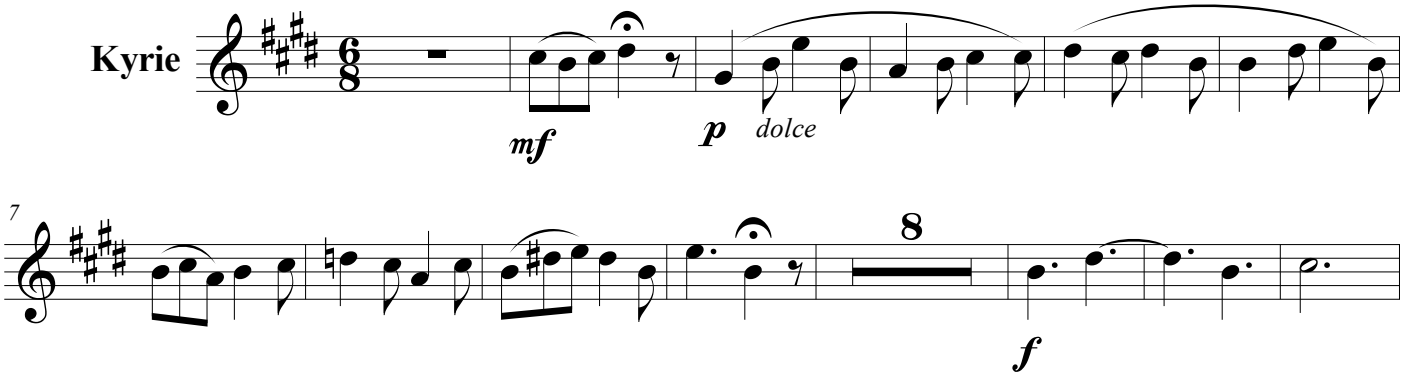

Moderato

Gradual

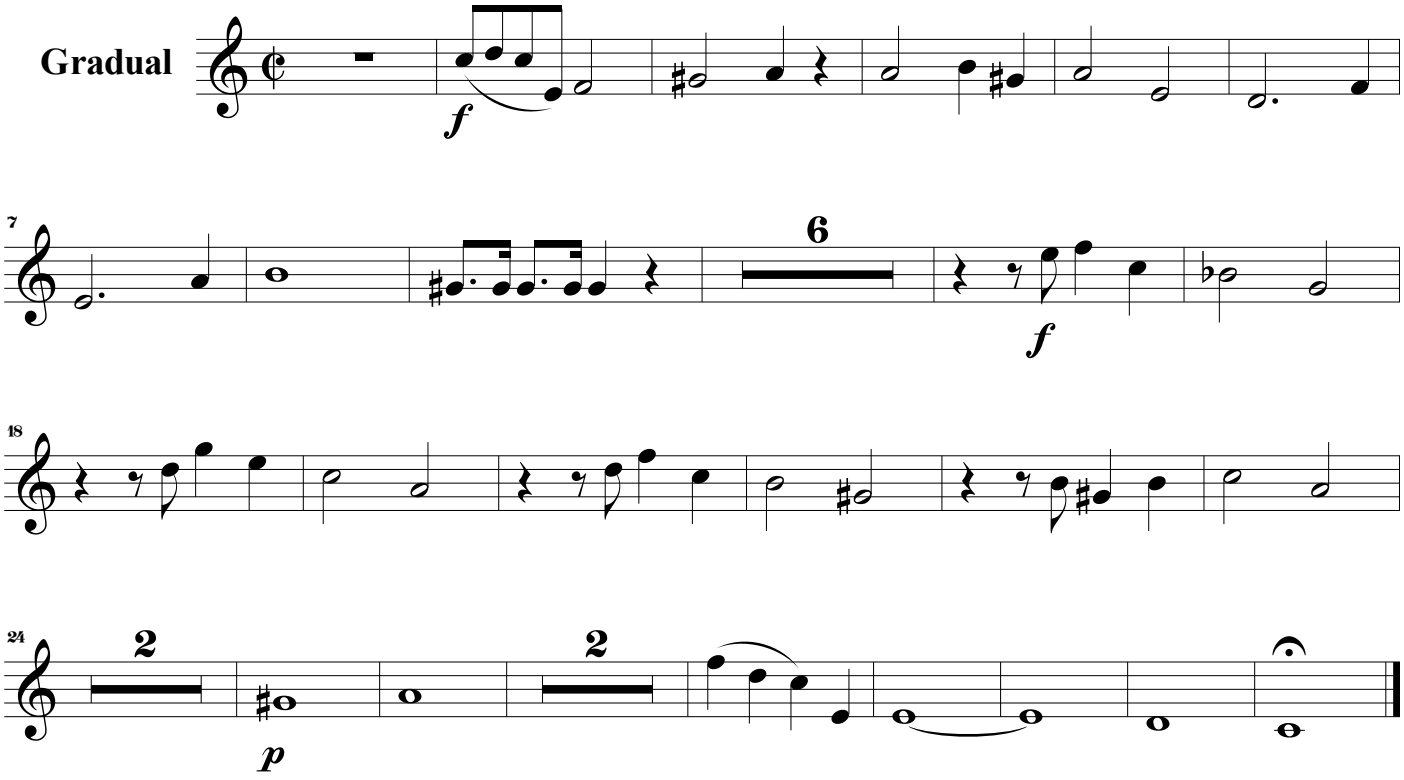

©Edição de Rafael Sales Arantes
Abril de 2016

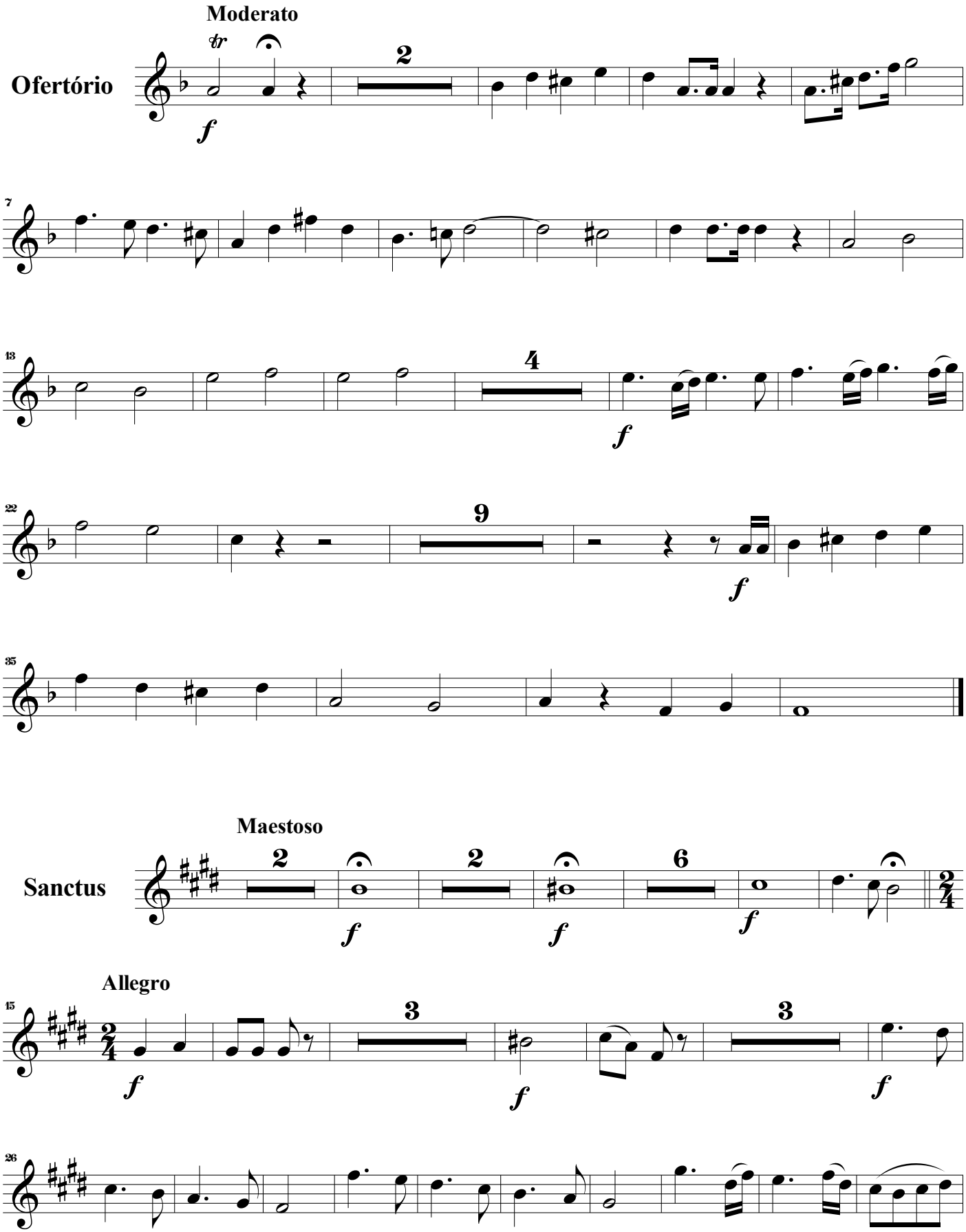
Moderato
Ofertório
tr
f
2
7
4
f
13
9
f
22
35
Maestoso
Sanctus
2
f
2
f
6
f
Allegro
3
f
3
f
15
26

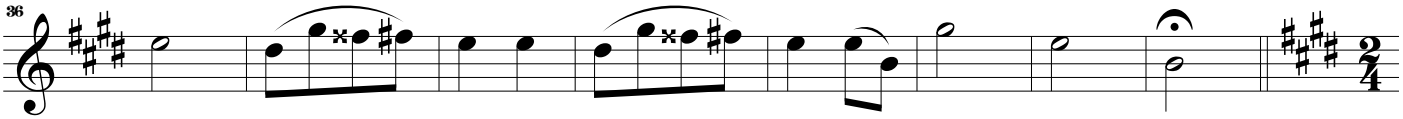
36

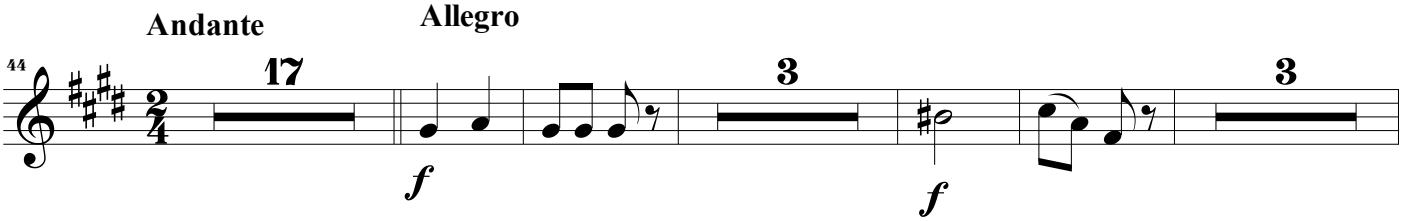
Andante
Allegro
44
17
3
3
f
f

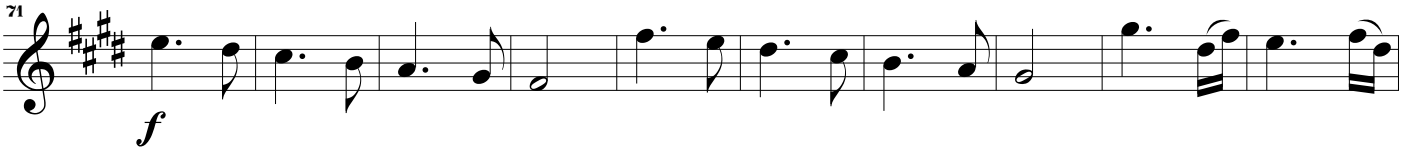
71
f

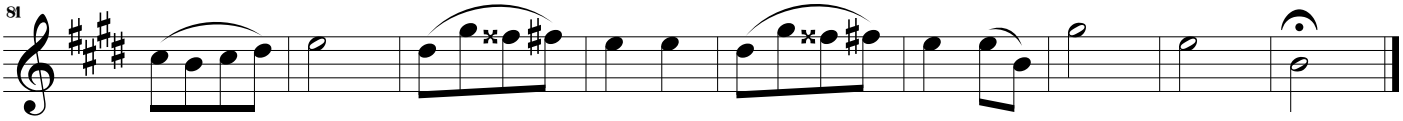
81

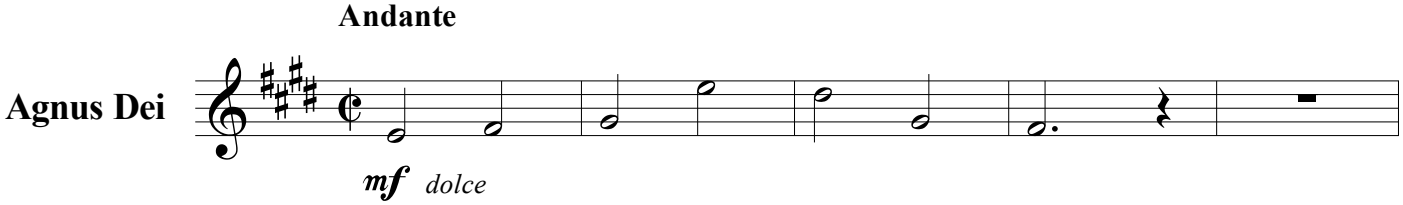
Andante
Agnus Dei
mf dolce

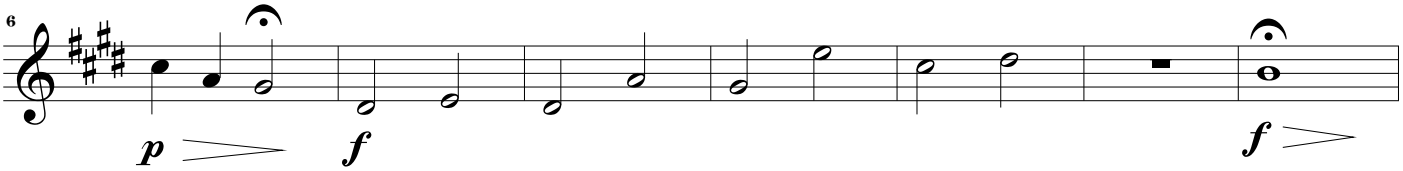
6
p
f
f

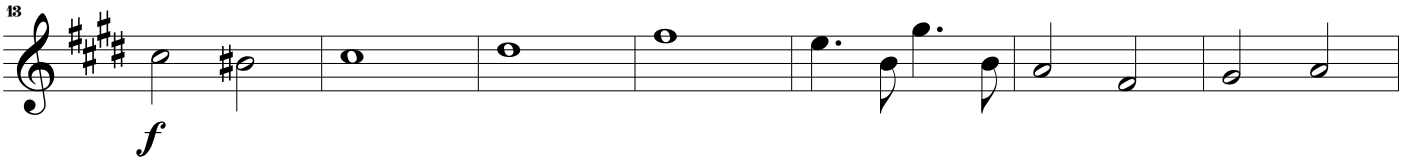
13
f

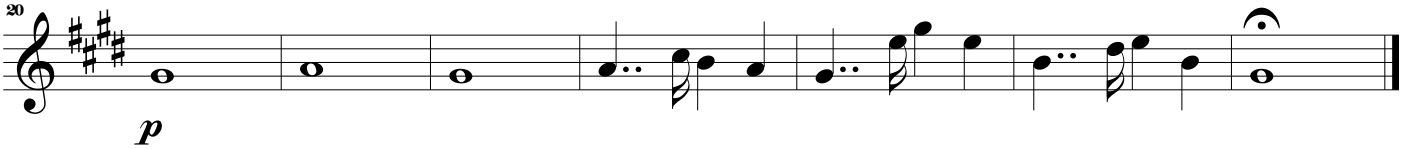
20
p

Trumpet in B♭

Missa de Segunda-feira Santa

Antônio Martiniano da Silva Bemfica (1845 - 1904)
Escrito em 21 de Julho de 1898

Moderato

Kyrie

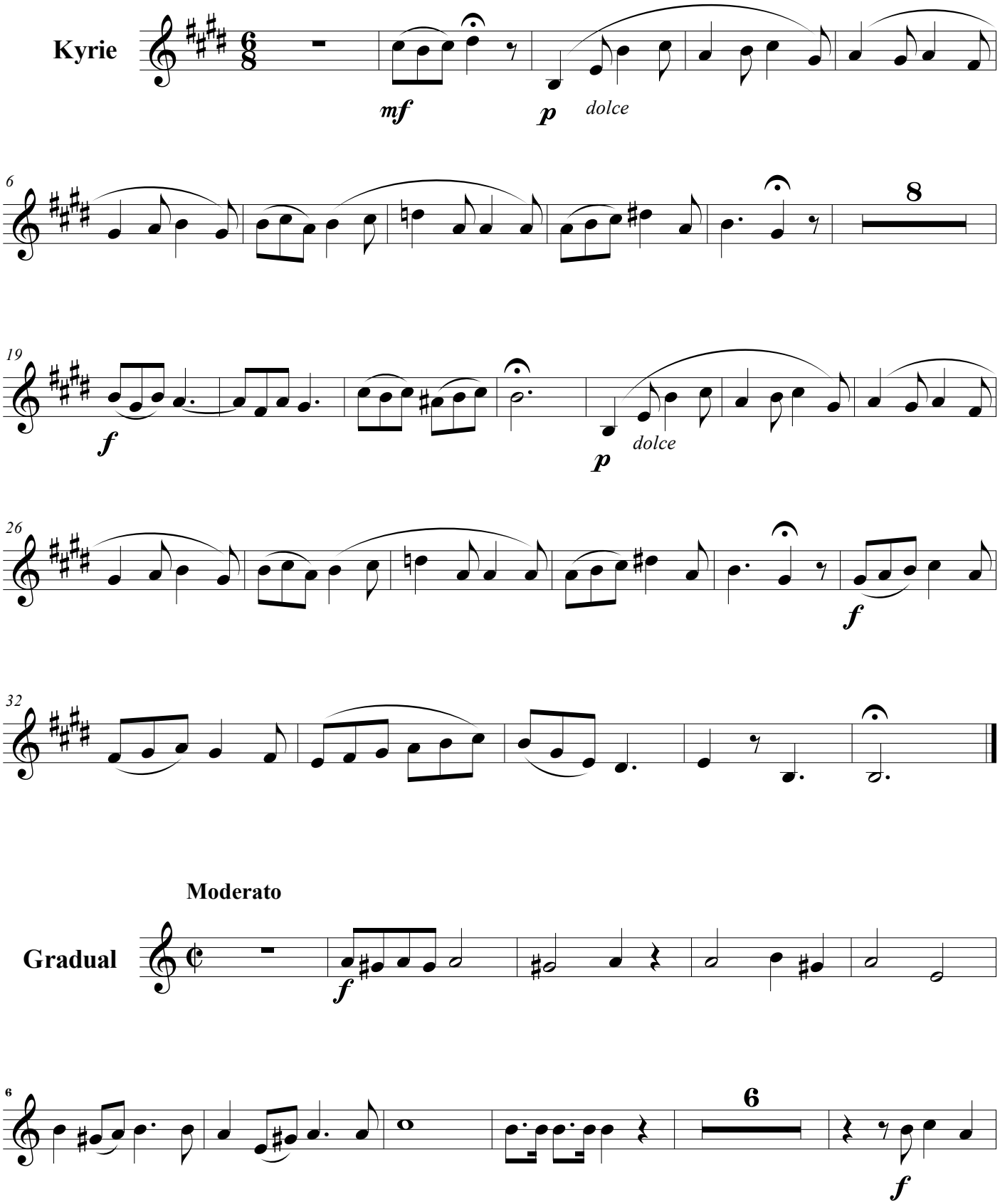

Moderato

Gradual

©Edição de Rafael Sales Arantes
Abril de 2016

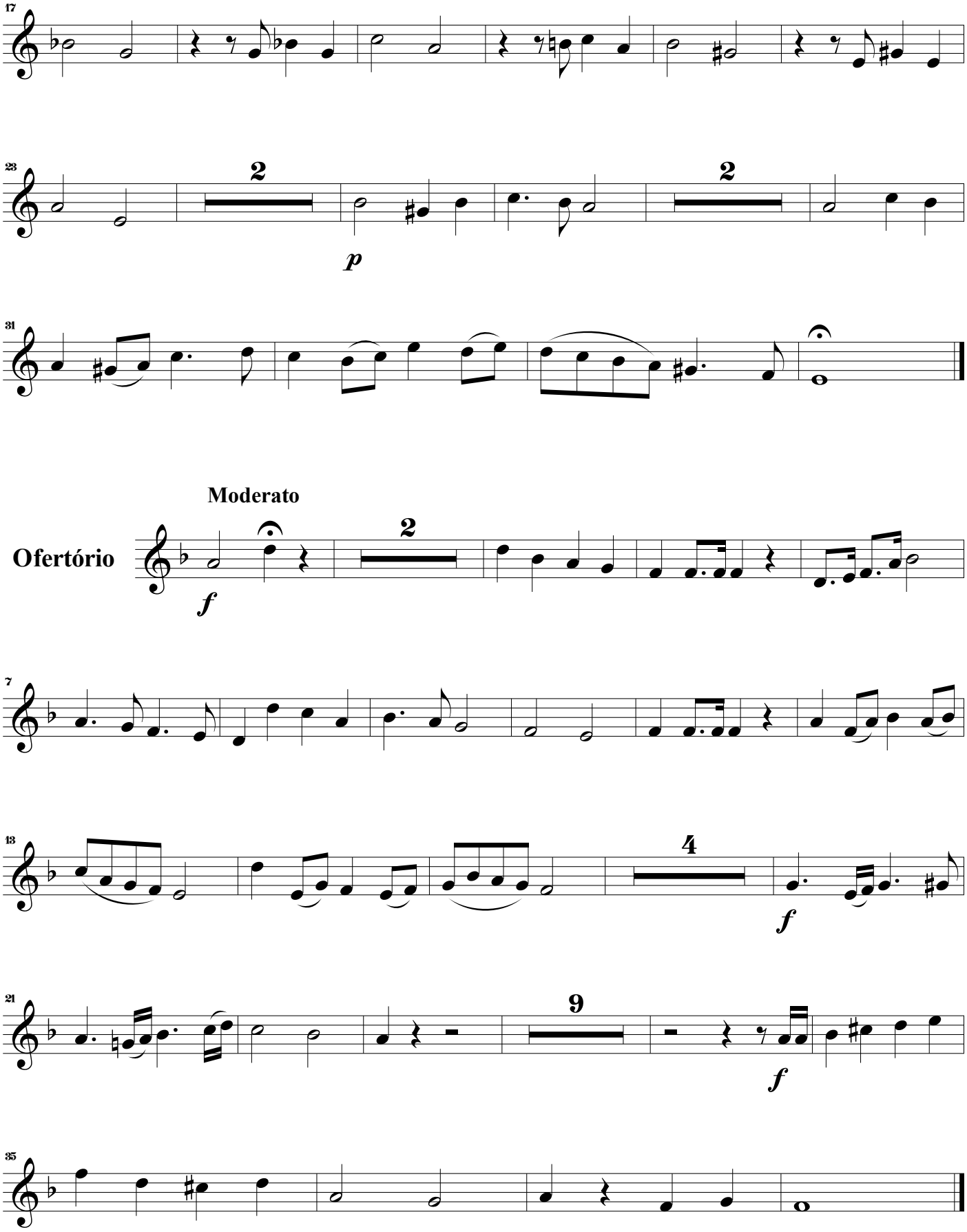
17
2
23
p
2
31
Moderato
Ofertório
f
2
7
13
4
f
21
9
f
35

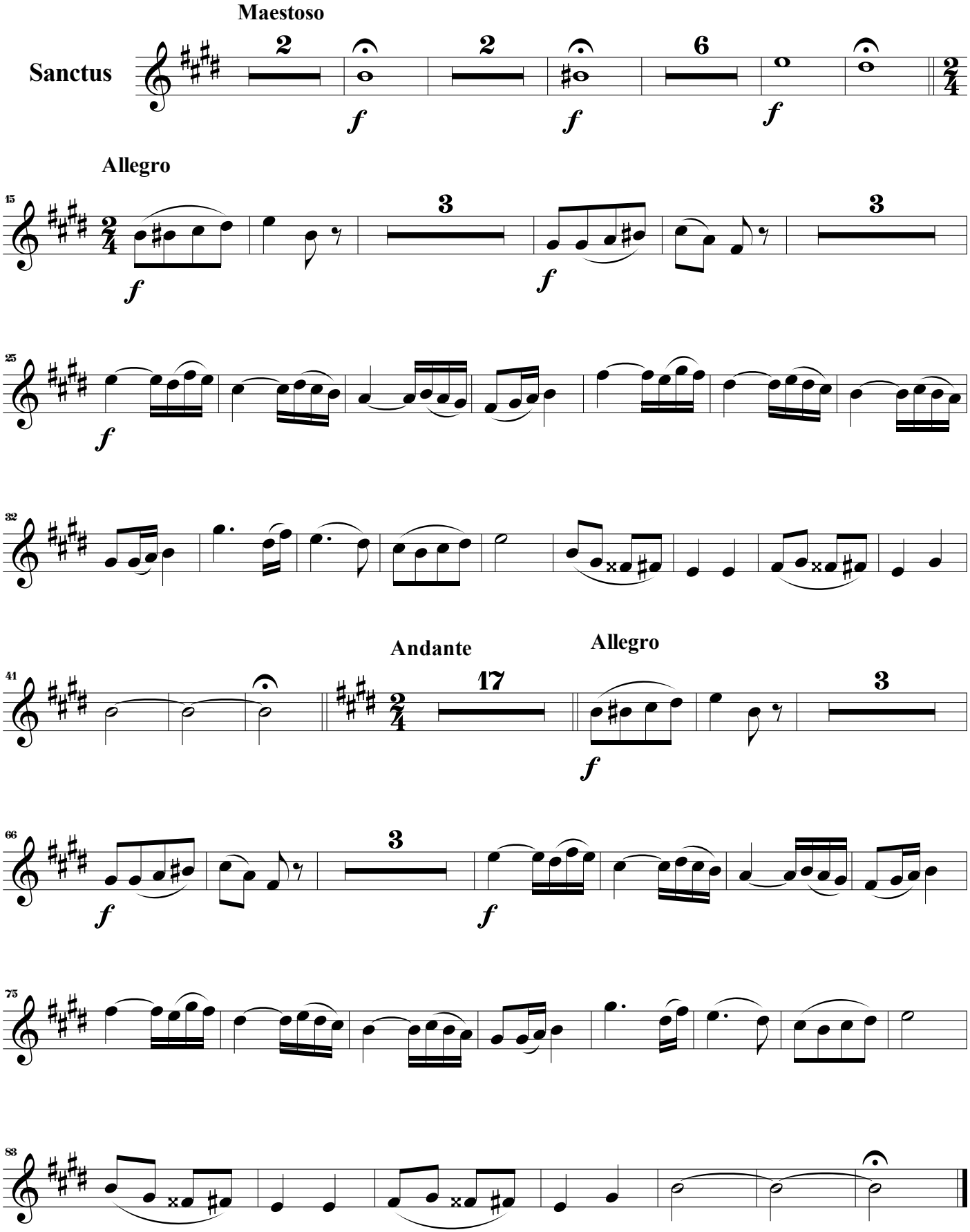
Maestoso
Sanctus
Allegro
Andante
Allegro

Andante

Agnus Dei

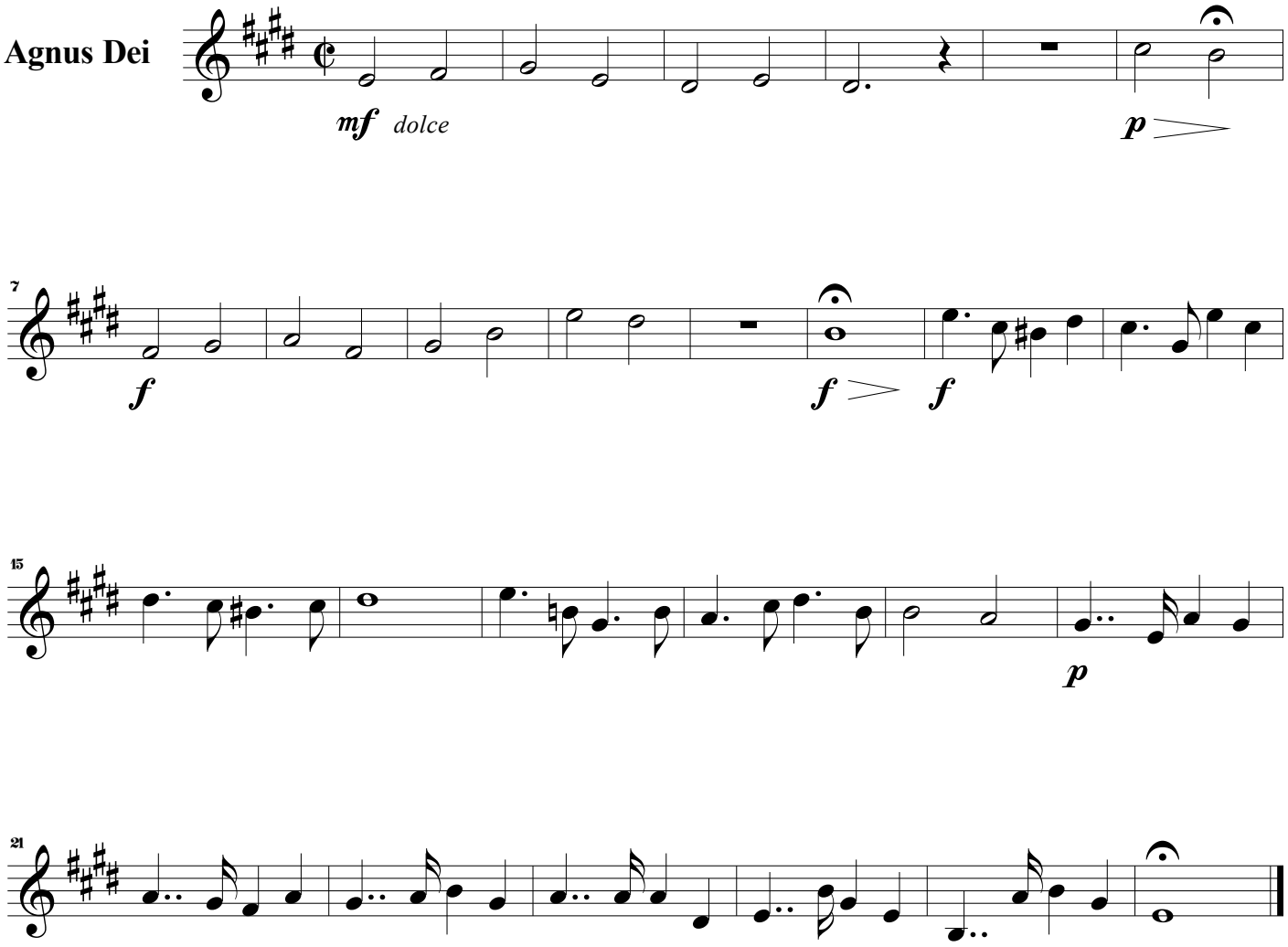

Horn in F 1

Missa de Segunda-feira Santa

Antônio Martiniano da Silva Bemfica (1845 - 1904)
Escrito em 21 de Julho de 1898

Moderato

Kyrie

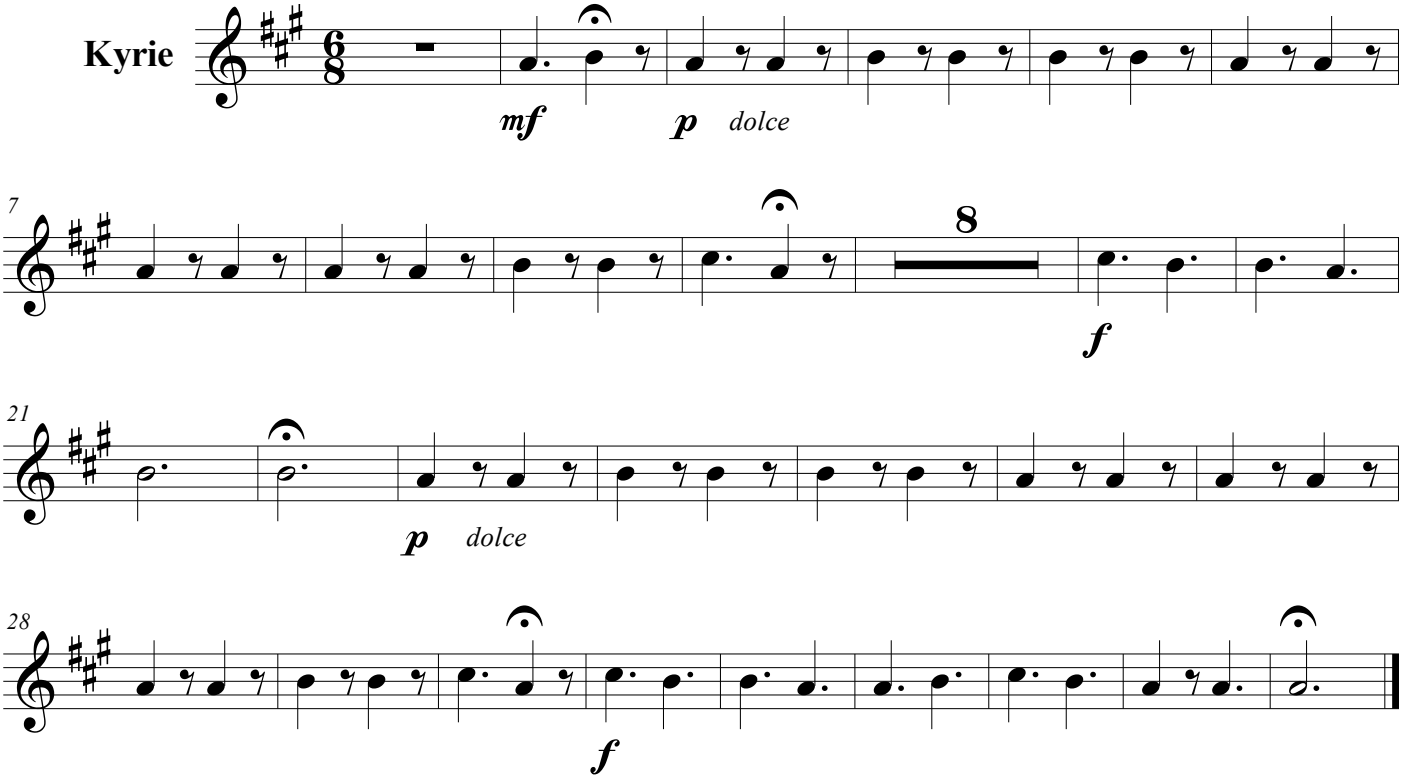

Moderato

Gradual

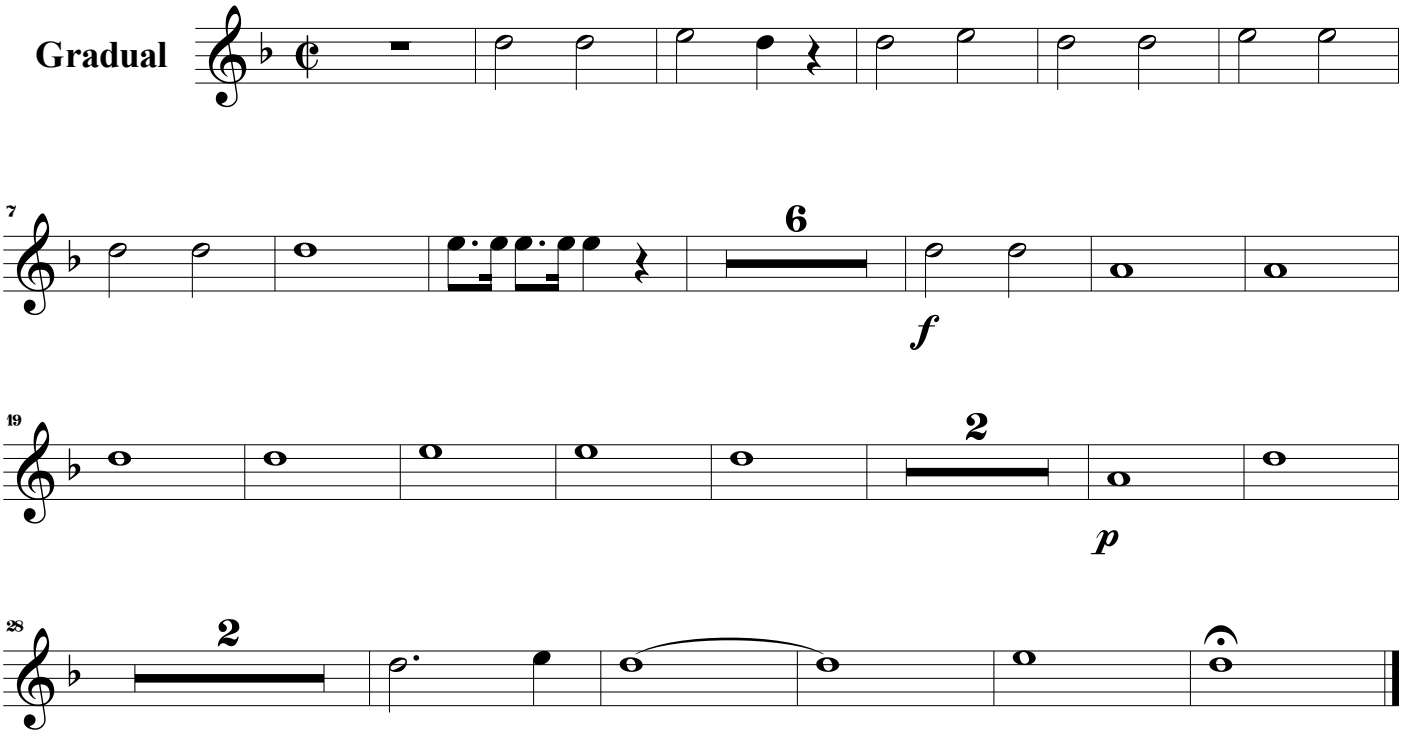

©Edição de Rafael Sales Arantes
Abril de 2016

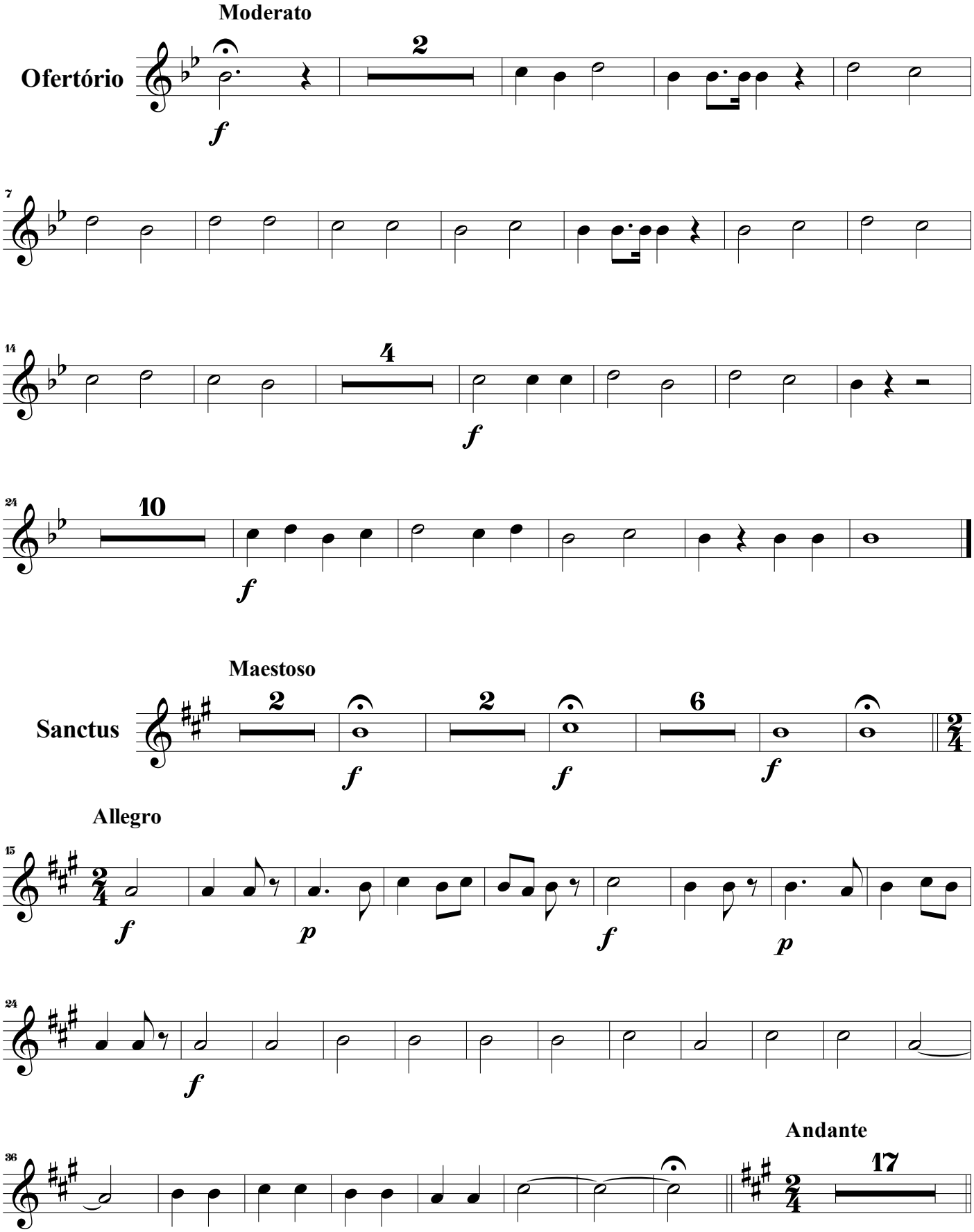
Moderato
Ofertório
2
f
7
4
f
14
10
f
24
Maestoso
Sanctus
2
2
6
f
f
f
Allegro
15
f
p
f
p
24
f
Andante
36
17

Allegro

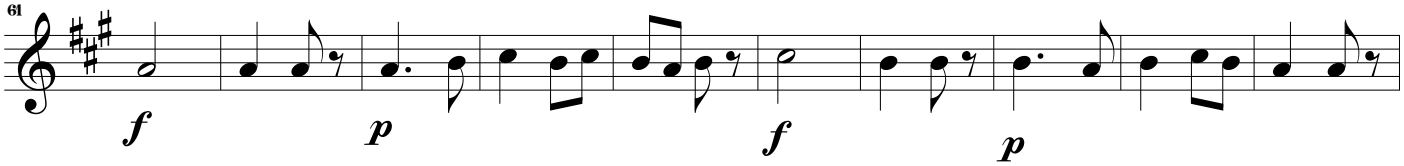

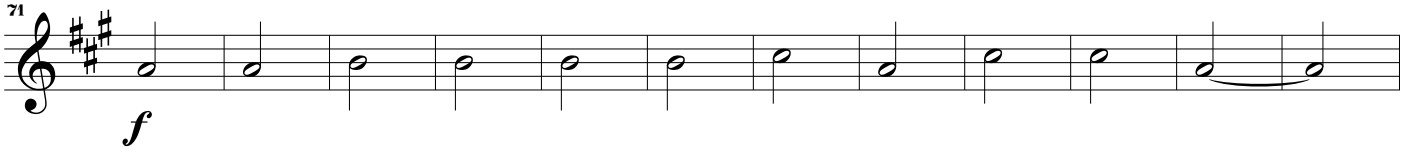

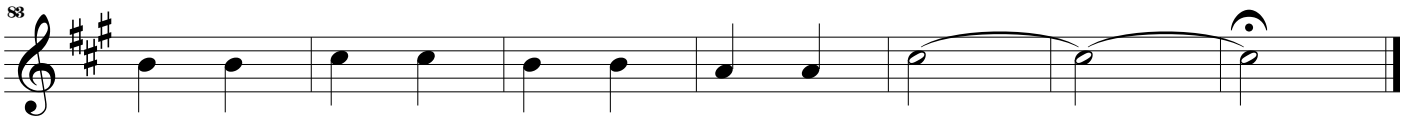

Andante

Agnus Dei

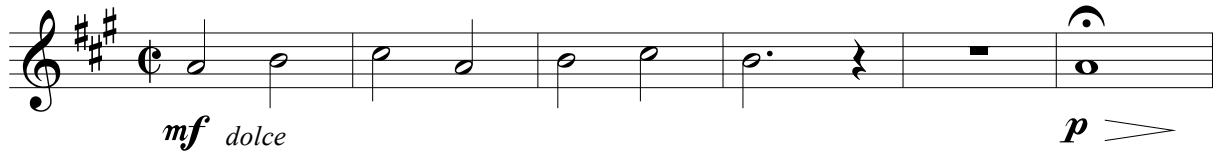

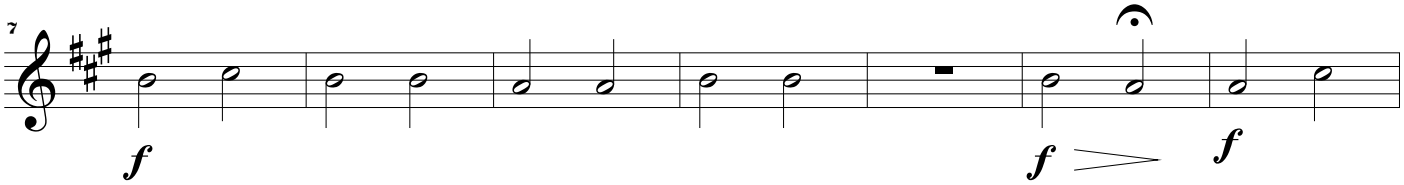

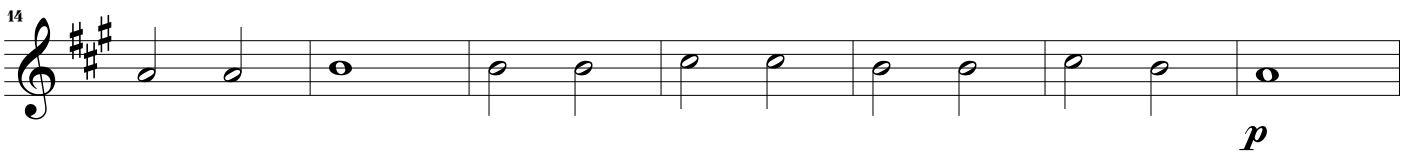

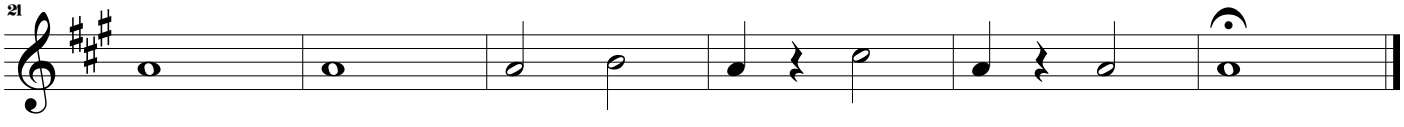

Horn in F 2

Missa de Segunda-feira Santa

Antônio Martiniano da Silva Bemfica (1845 - 1904)
Escrito em 21 de Julho de 1898

Moderato

Kyrie

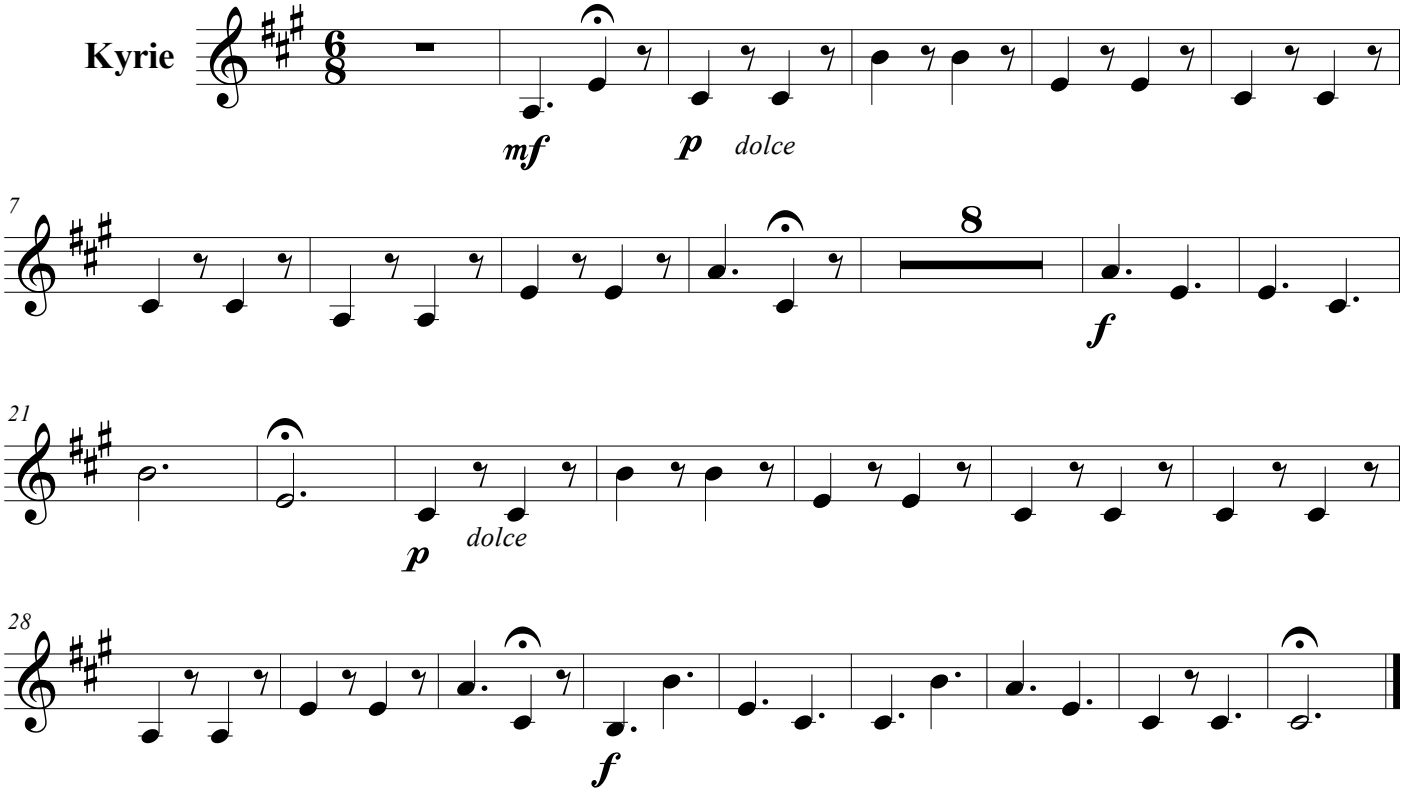

Moderato

Gradual

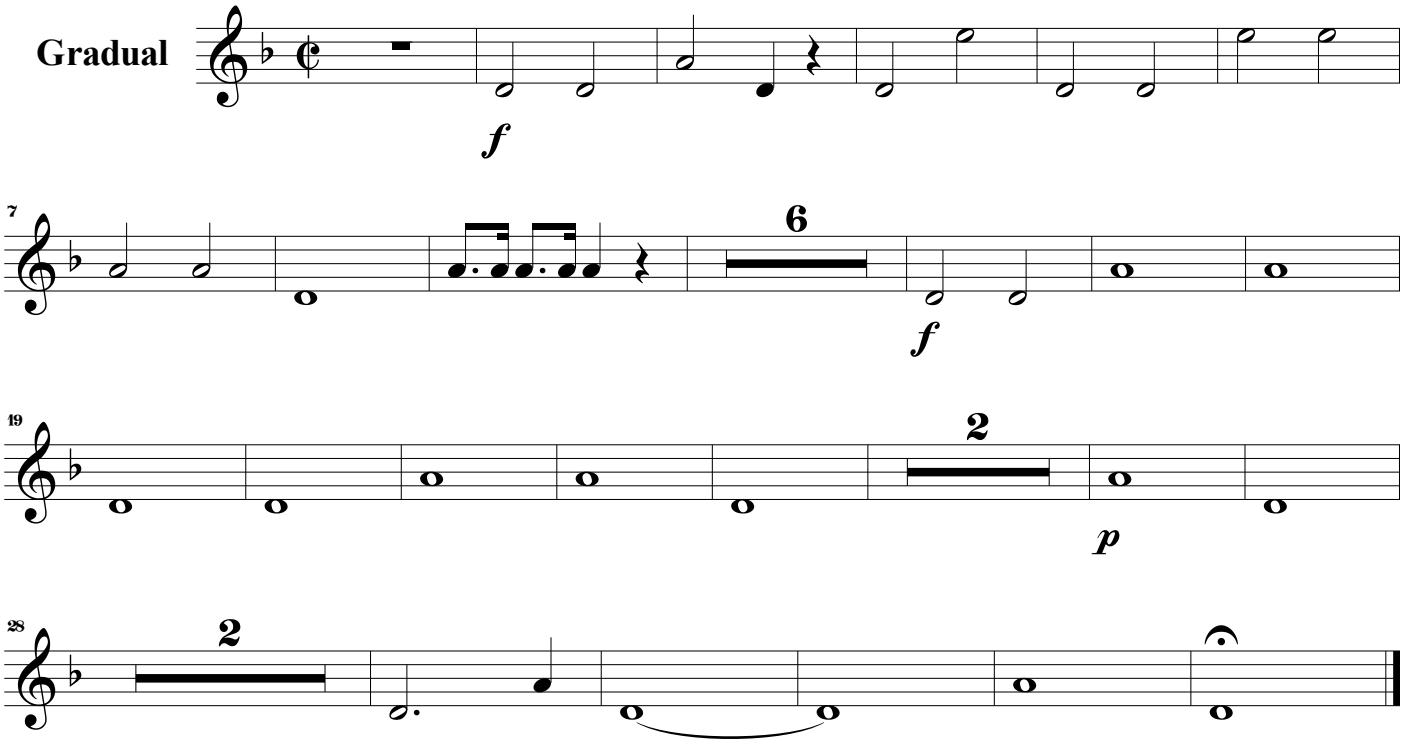

©Edição de Rafael Sales Arantes
Abril de 2016

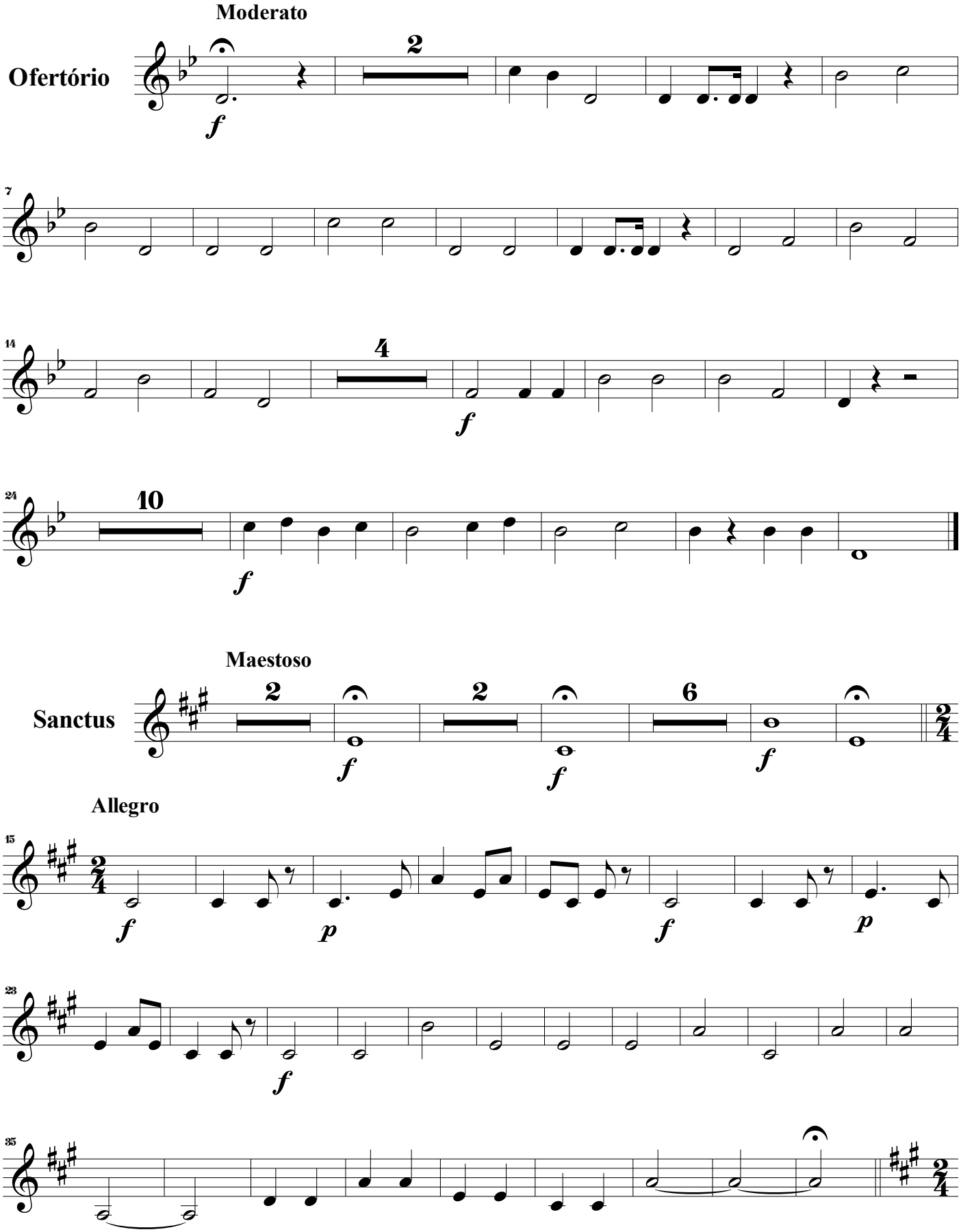
Moderato
Ofertório
Maestoso
Sanctus
Allegro

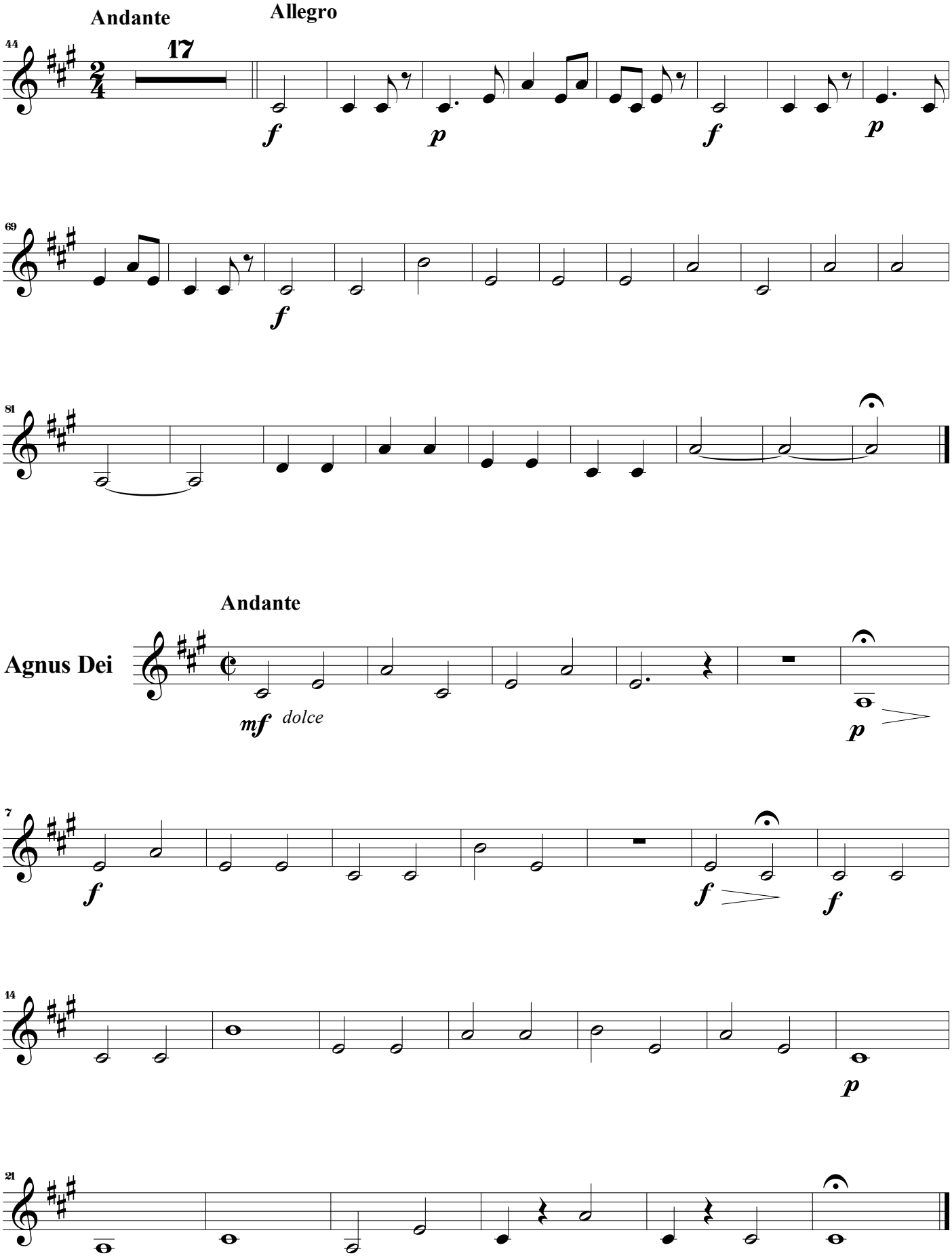
Andante
Allegro
17
Andante
Agnus Dei
dolce

Ophicleide

Missa de Segunda-feira Santa

Antônio Martiniano da Silva Bemfica (1845 - 1904)
Escrito em 21 de Julho de 1898

Moderato

Kyrie

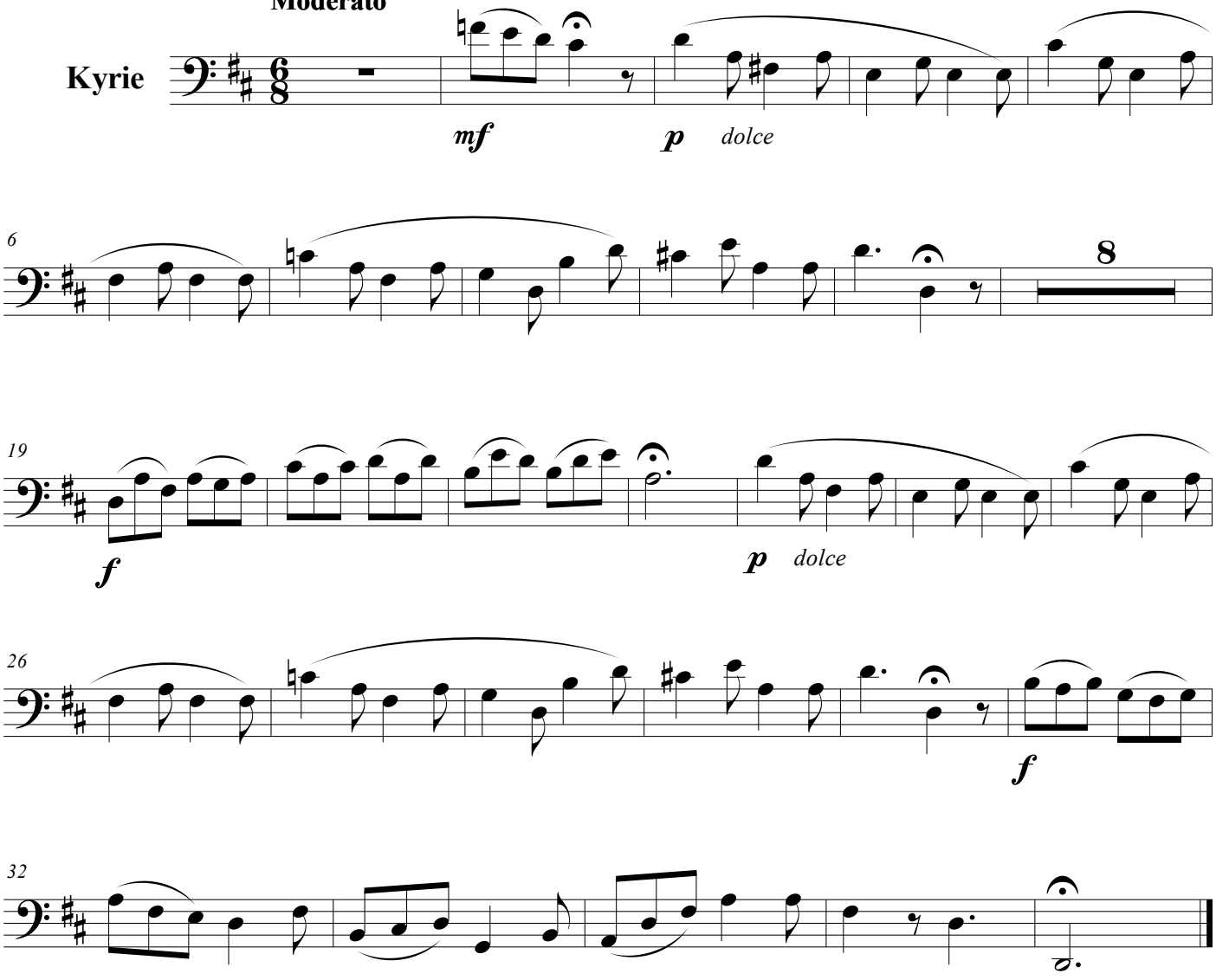

Moderato

Gradual

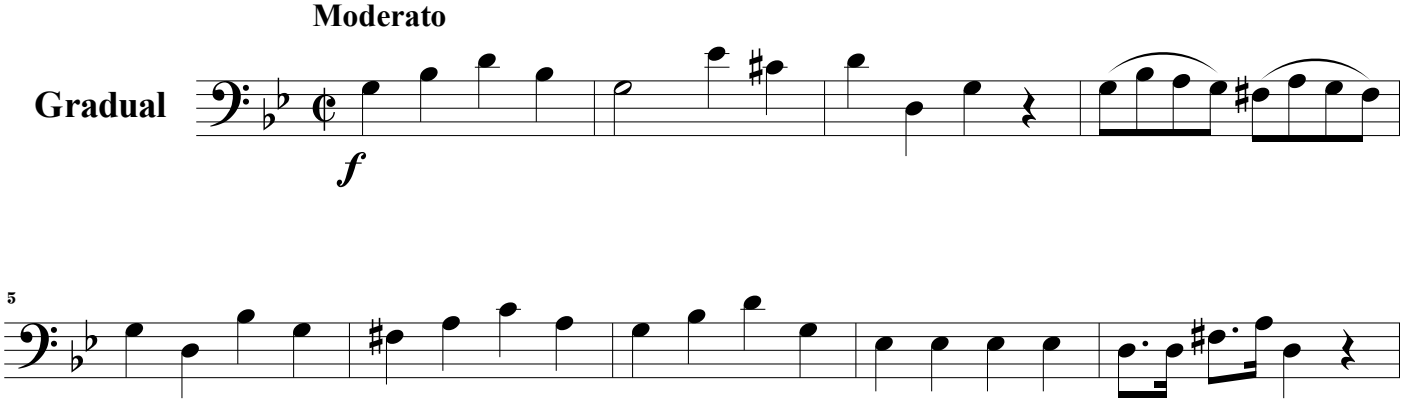

©Edição de Rafael Sales Arantes
Abril de 2016

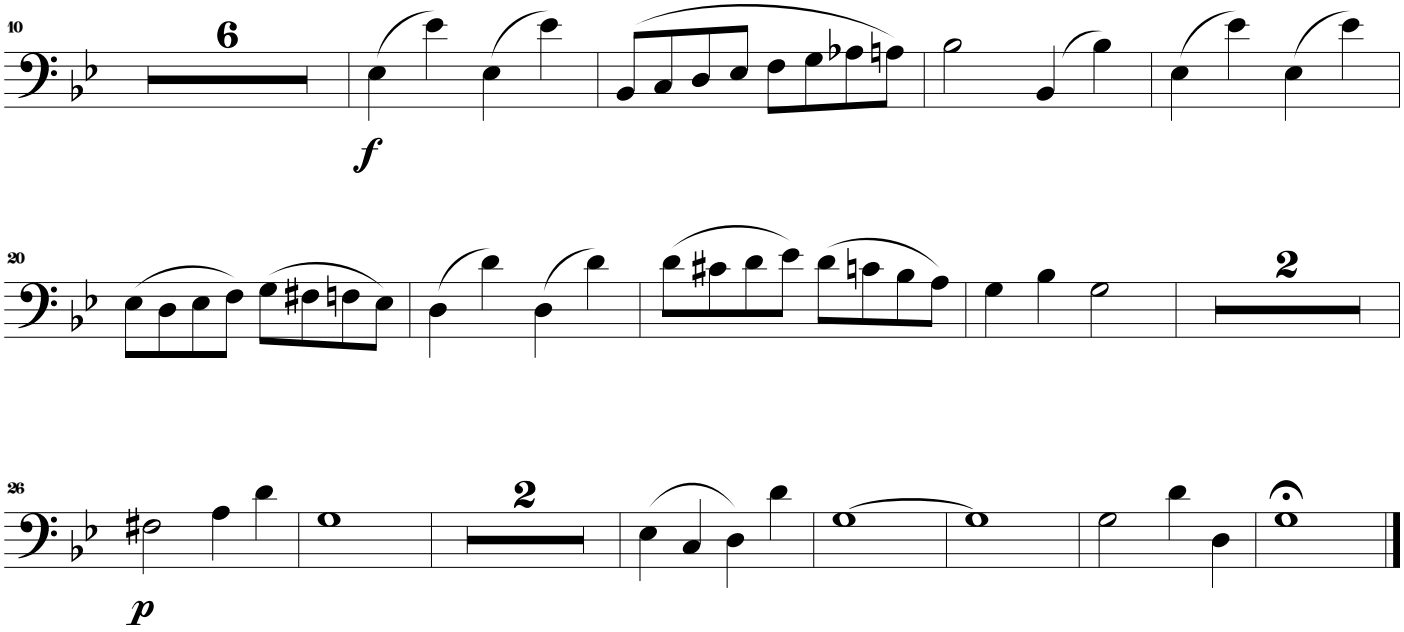
10
6
f
20
2
26
2
p

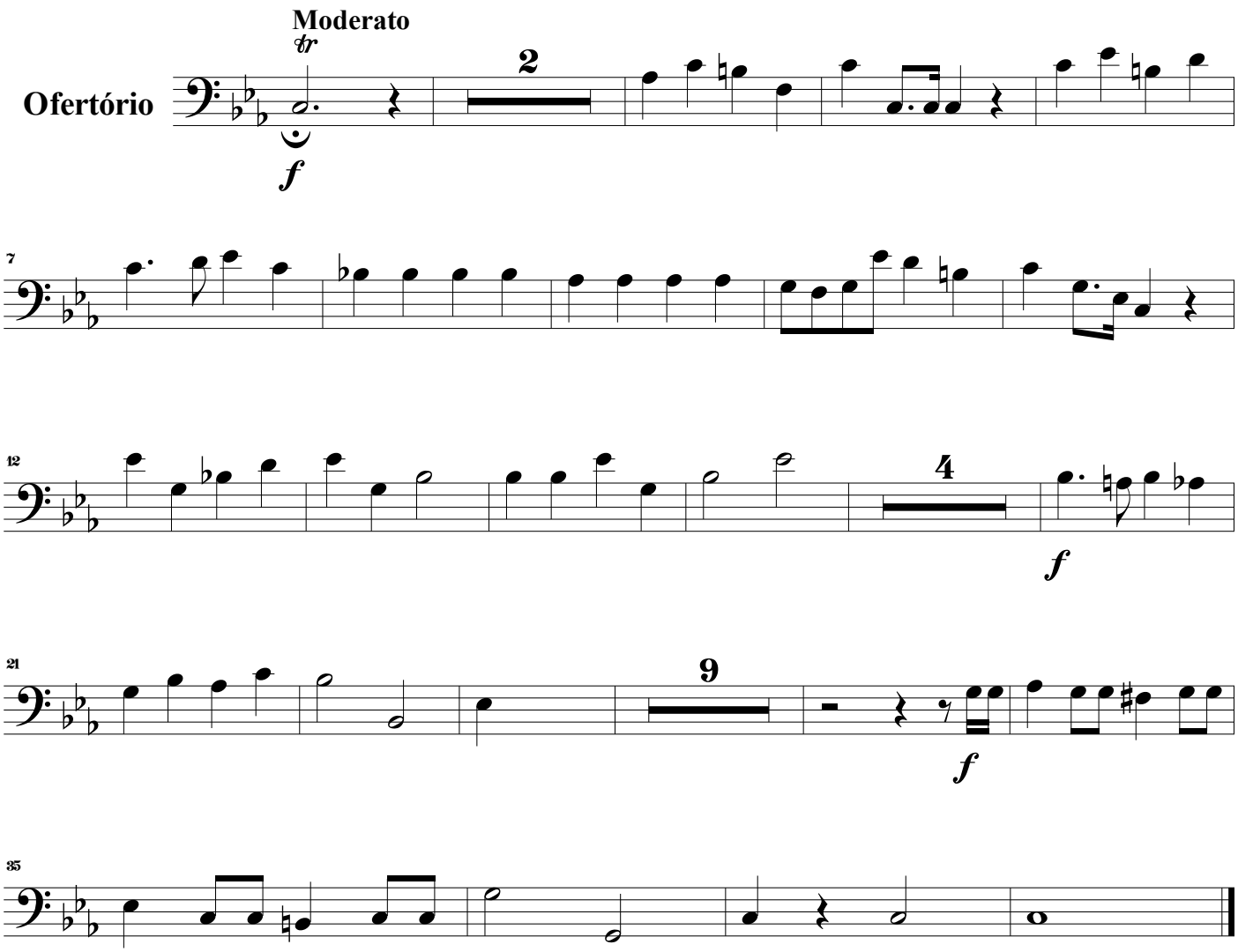
Moderato
tr
Ofertório
2
f
7
12
4
f
21
9
f
35

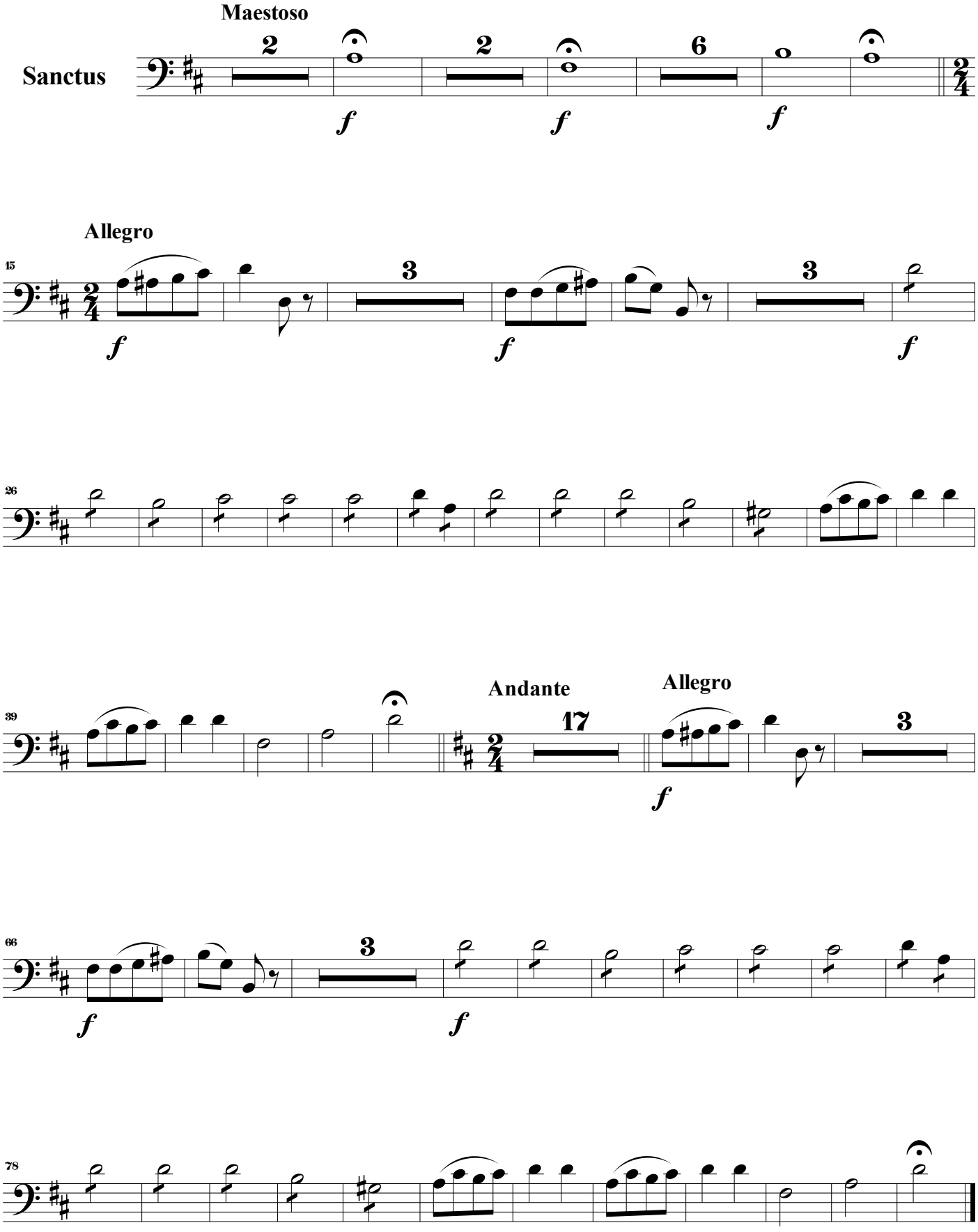
Maestoso
Sanctus
2
2
6
f
f
f
2/4
Allegro
15
3
3
f
f
f
26
39
Andante
17
Allegro
3
f
66
3
f
f
78

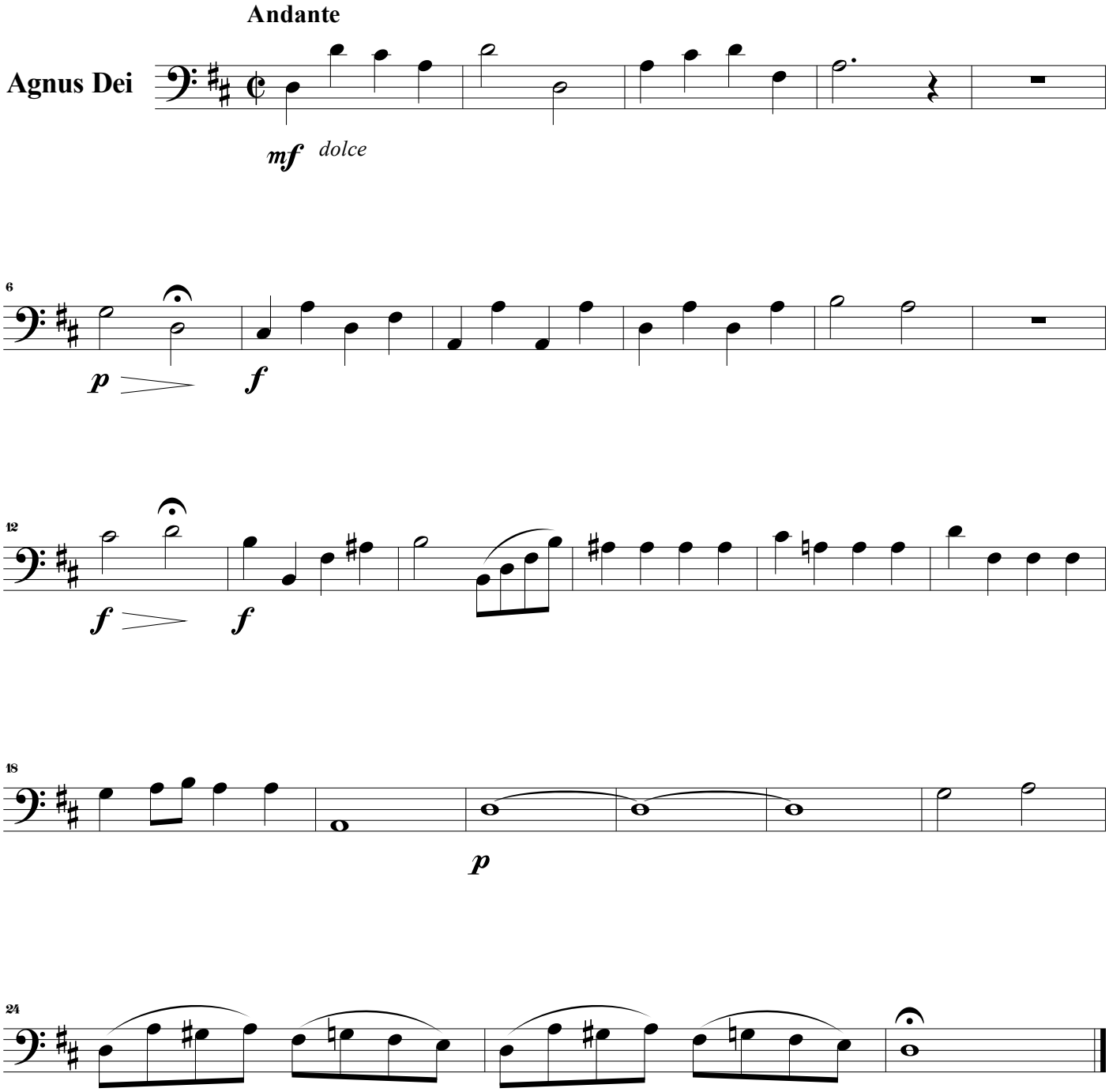
Andante
Agnus Dei
mf dolce
6
p
f
12
f
f
18
p
24

Violin I

Missa de Segunda-feira Santa

Antônio Martiniano da Silva Bemfica (1845 - 1904)
Escrito em 21 de Julho de 1898

Moderato

Kyrie

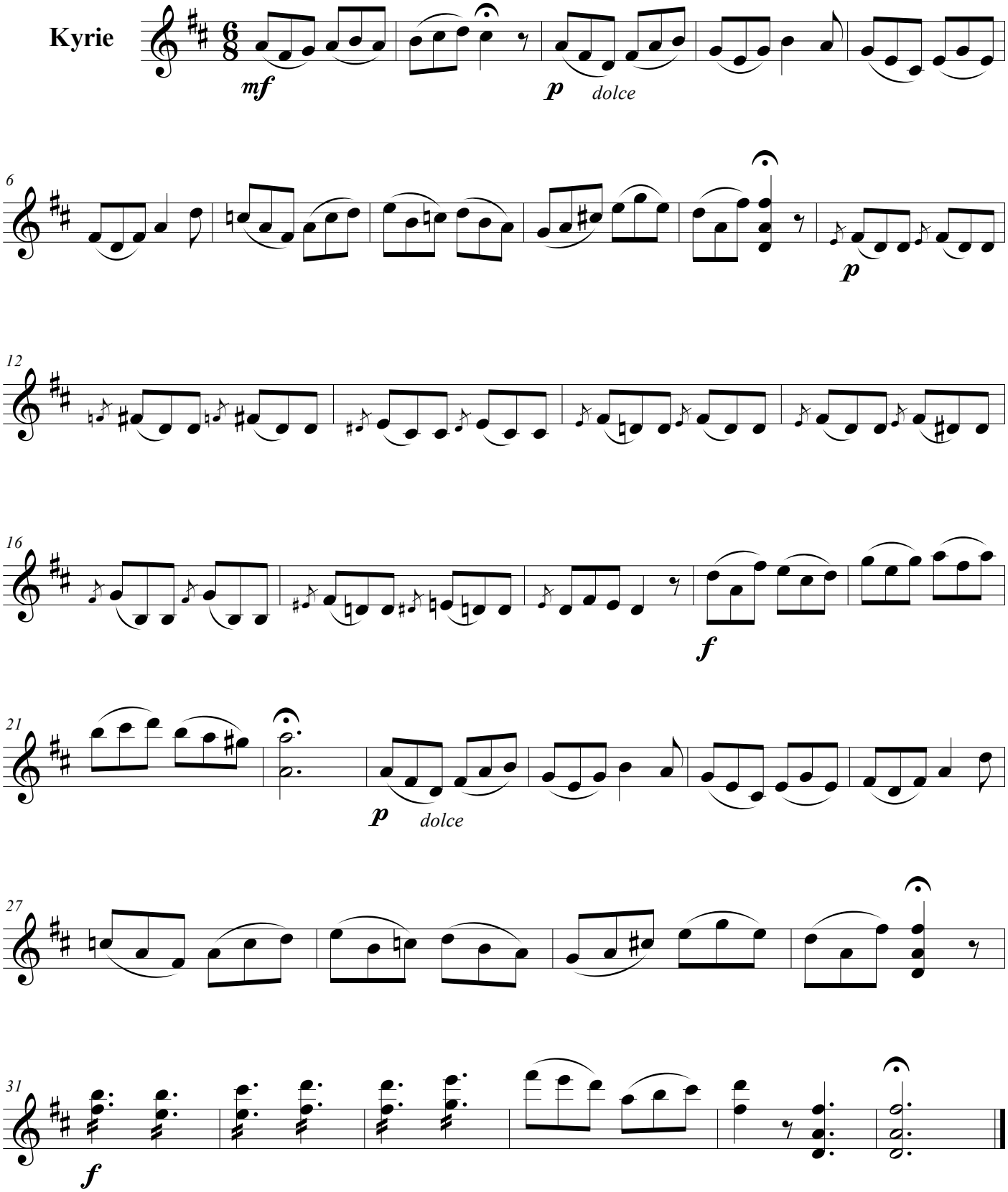

©Edição de Rafael Sales Arantes
Abril de 2016

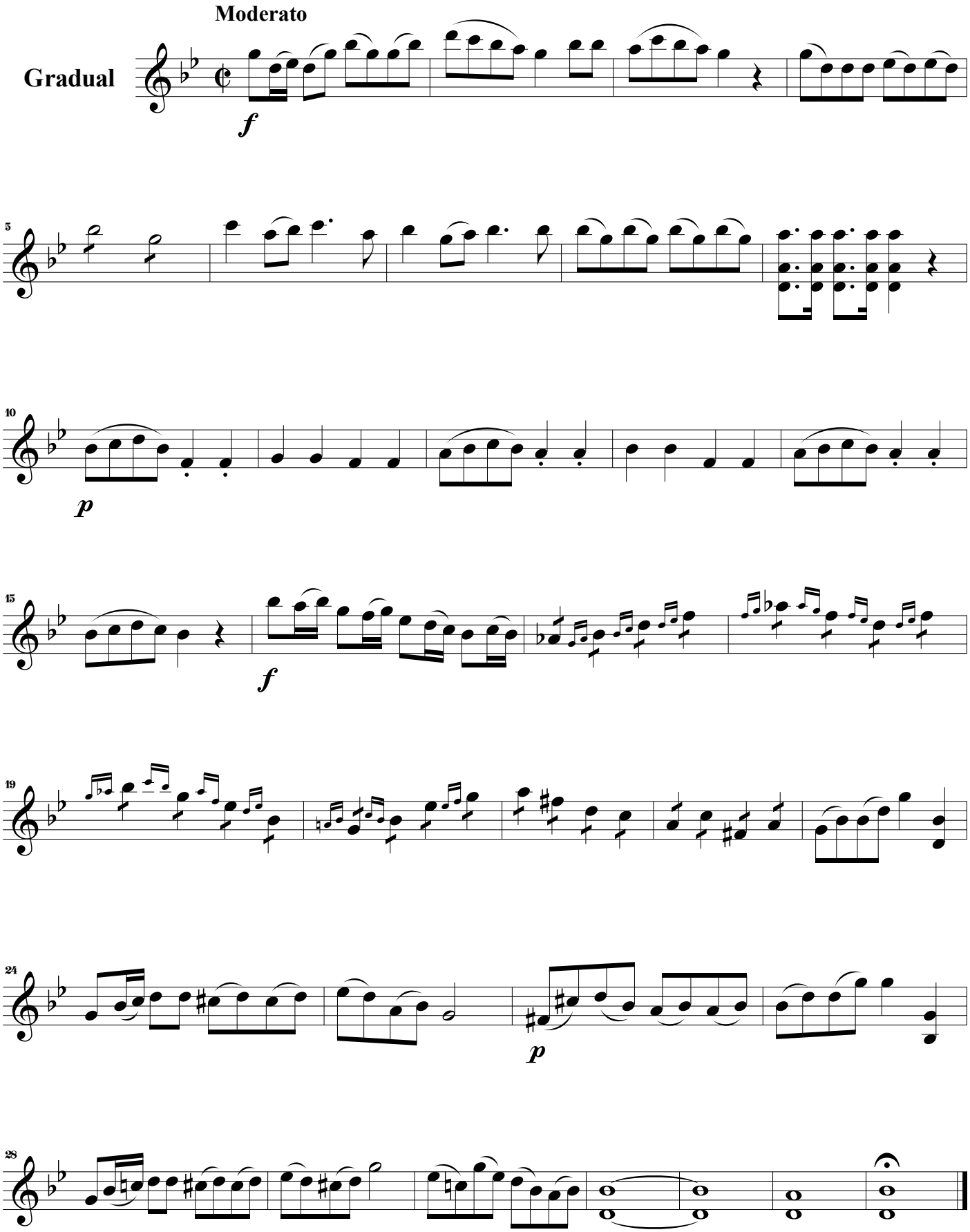
Moderato
Gradual
f
5
p
10
f
15
19
p
24
28

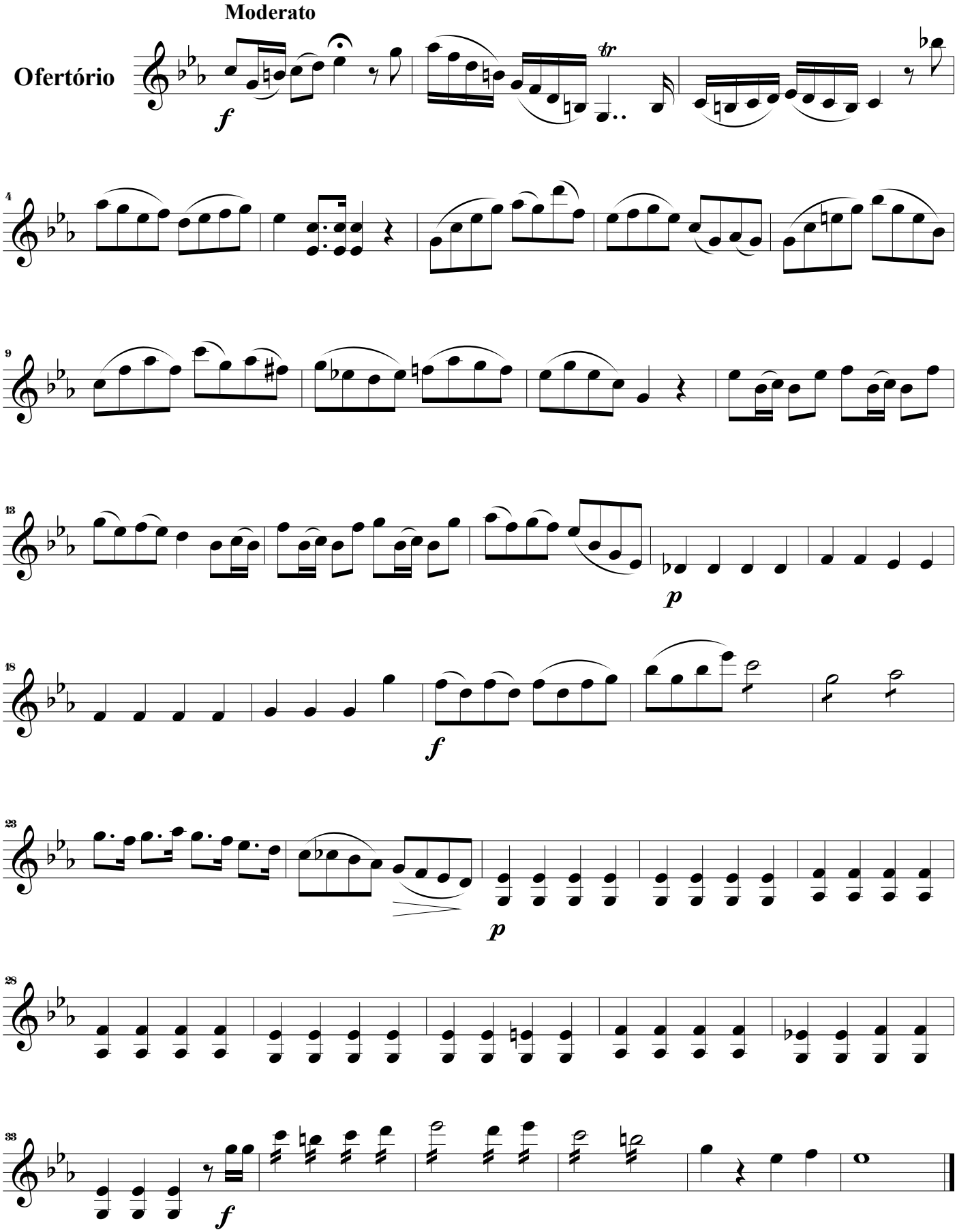
Moderato
Ofertório
f
tr
4
9
13
p
18
f
23
p
28
33
f

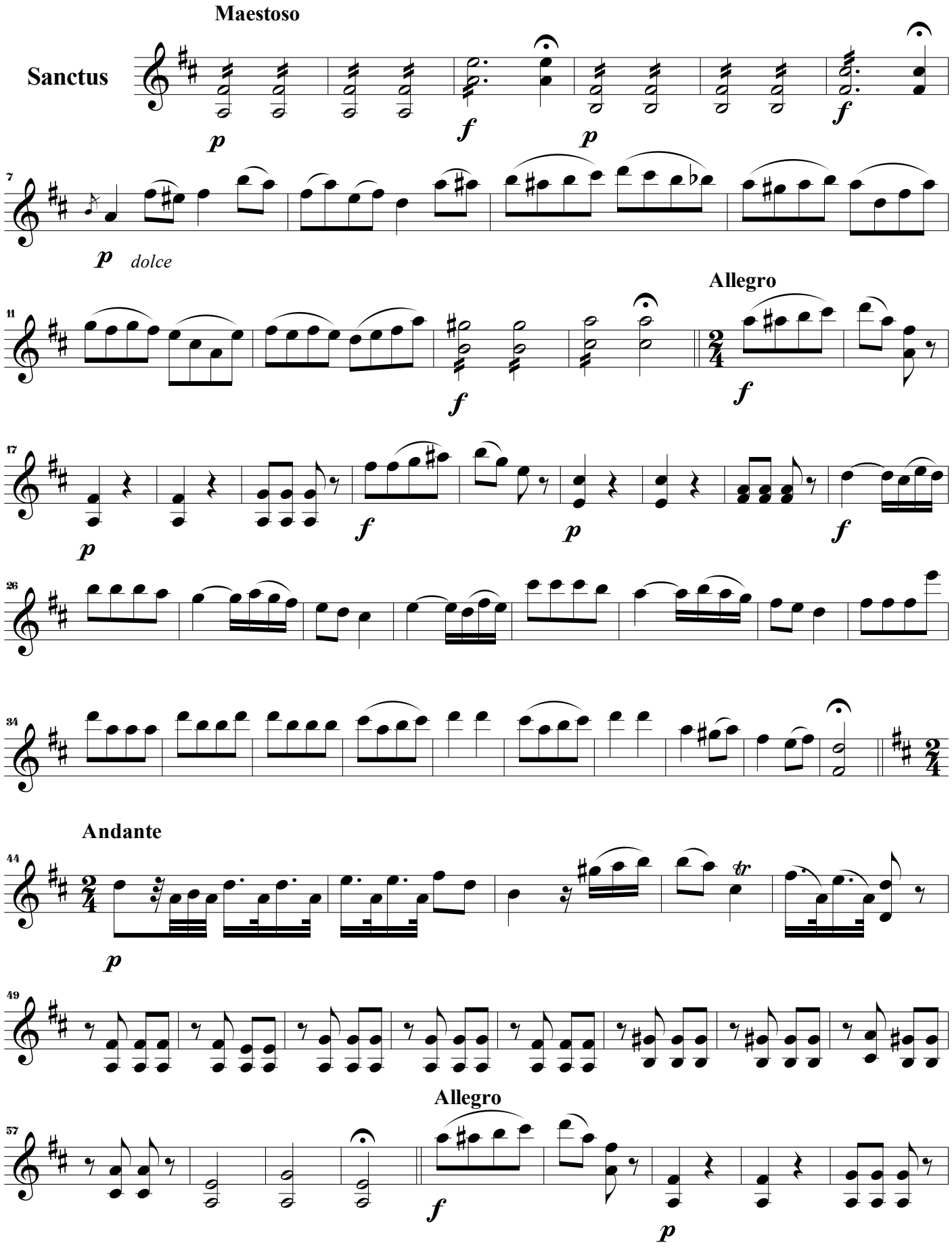
Maestoso
Sanctus
p
f
p
f
7
p
dolce
Allegro
11
f
f
17
p
f
p
f
26
34
Andante
44
p
49
Allegro
57
f
p

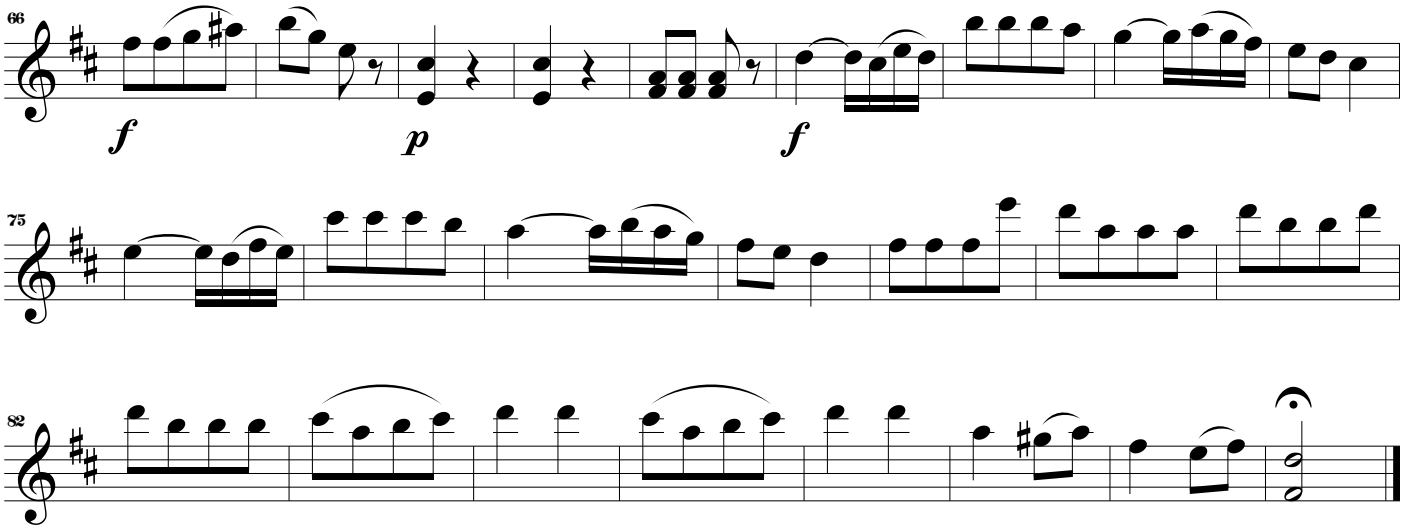

Andante

Agnus Dei

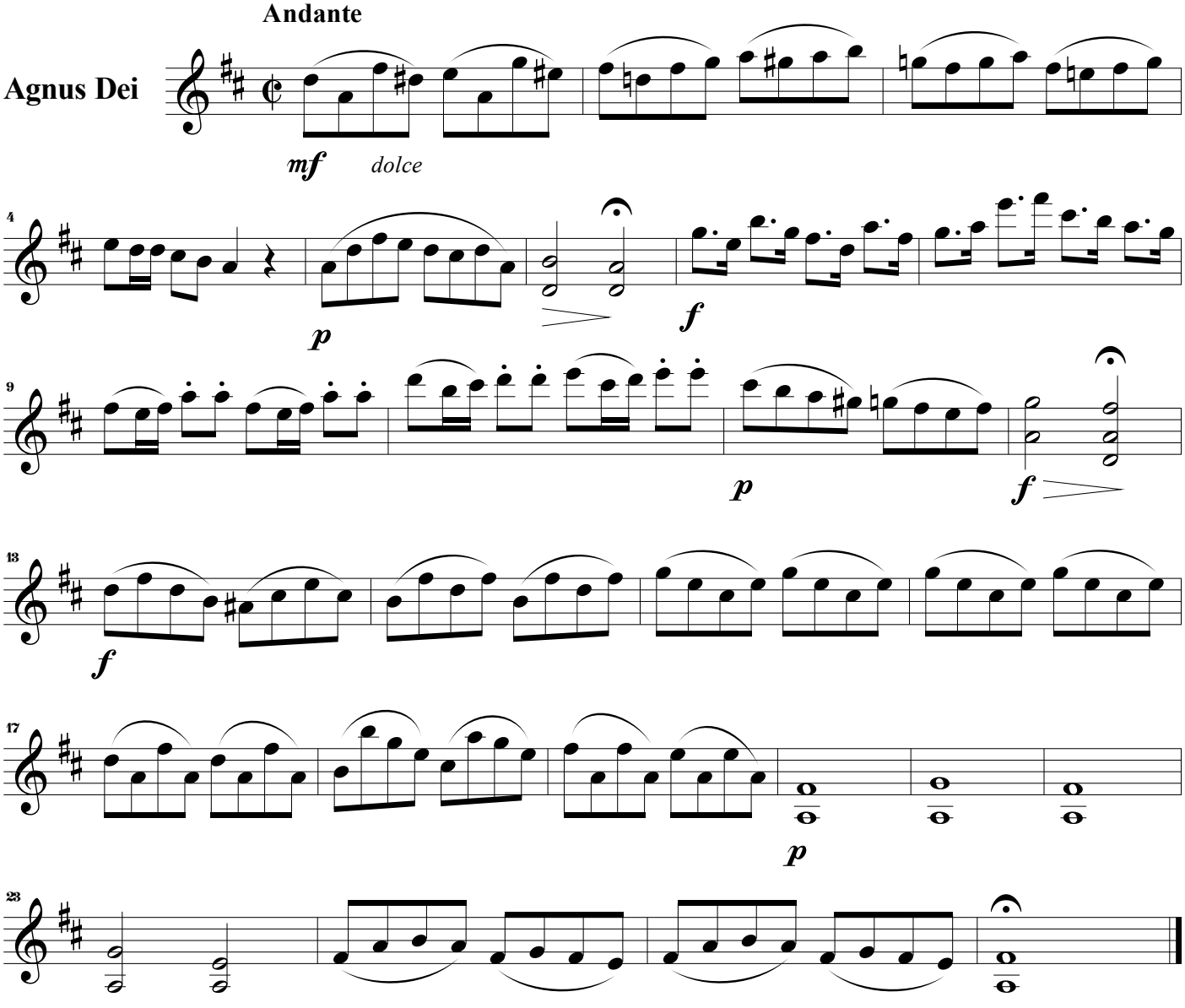

Missa de Segunda-feira Santa

Antônio Martiniano da Silva Bemfica (1845 - 1904)
Escrito em 21 de Julho de 1898

Moderato

Kyrie

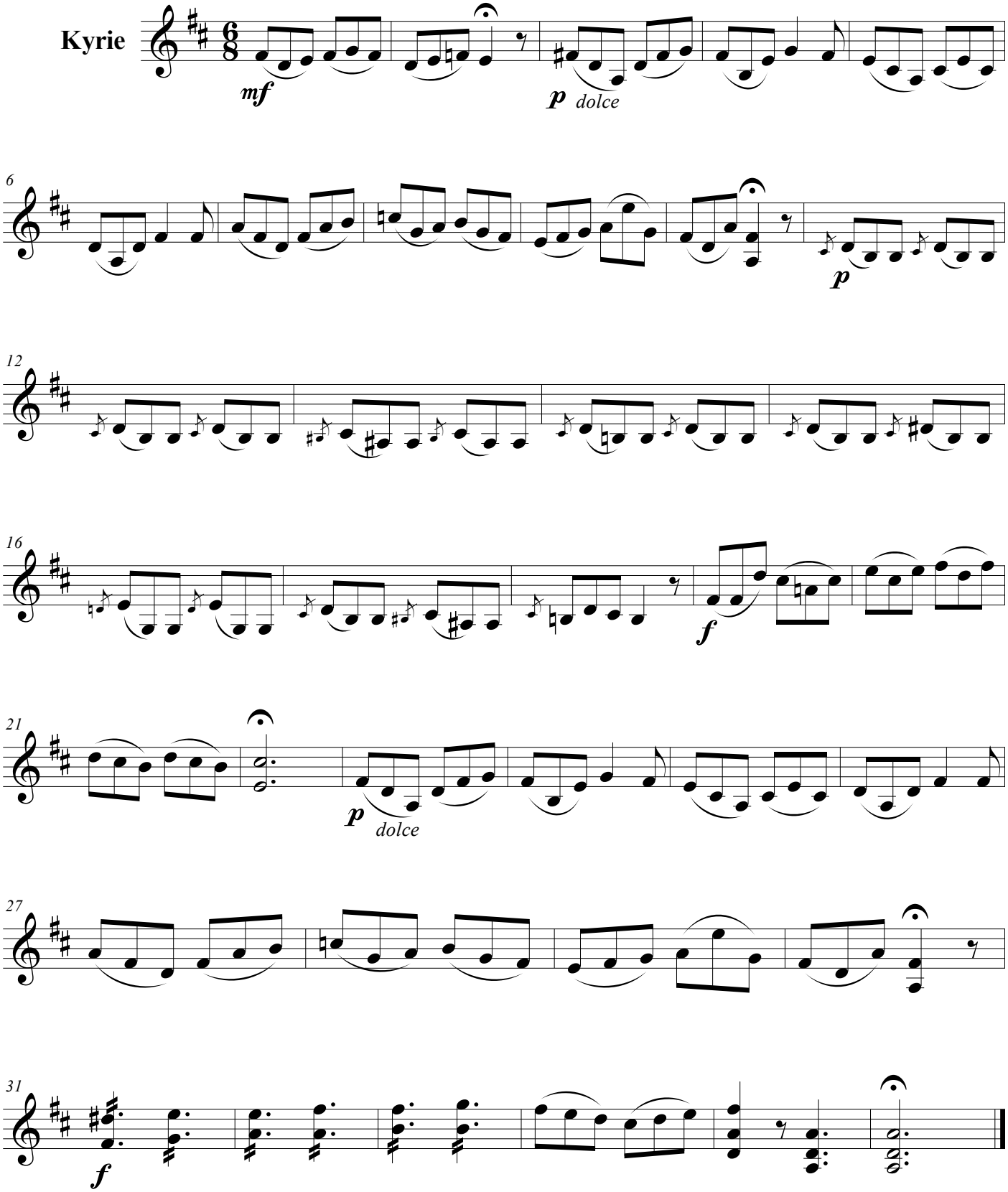

©Edição de Rafael Sales Arantes
Abril de 2016

Moderato

Gradual

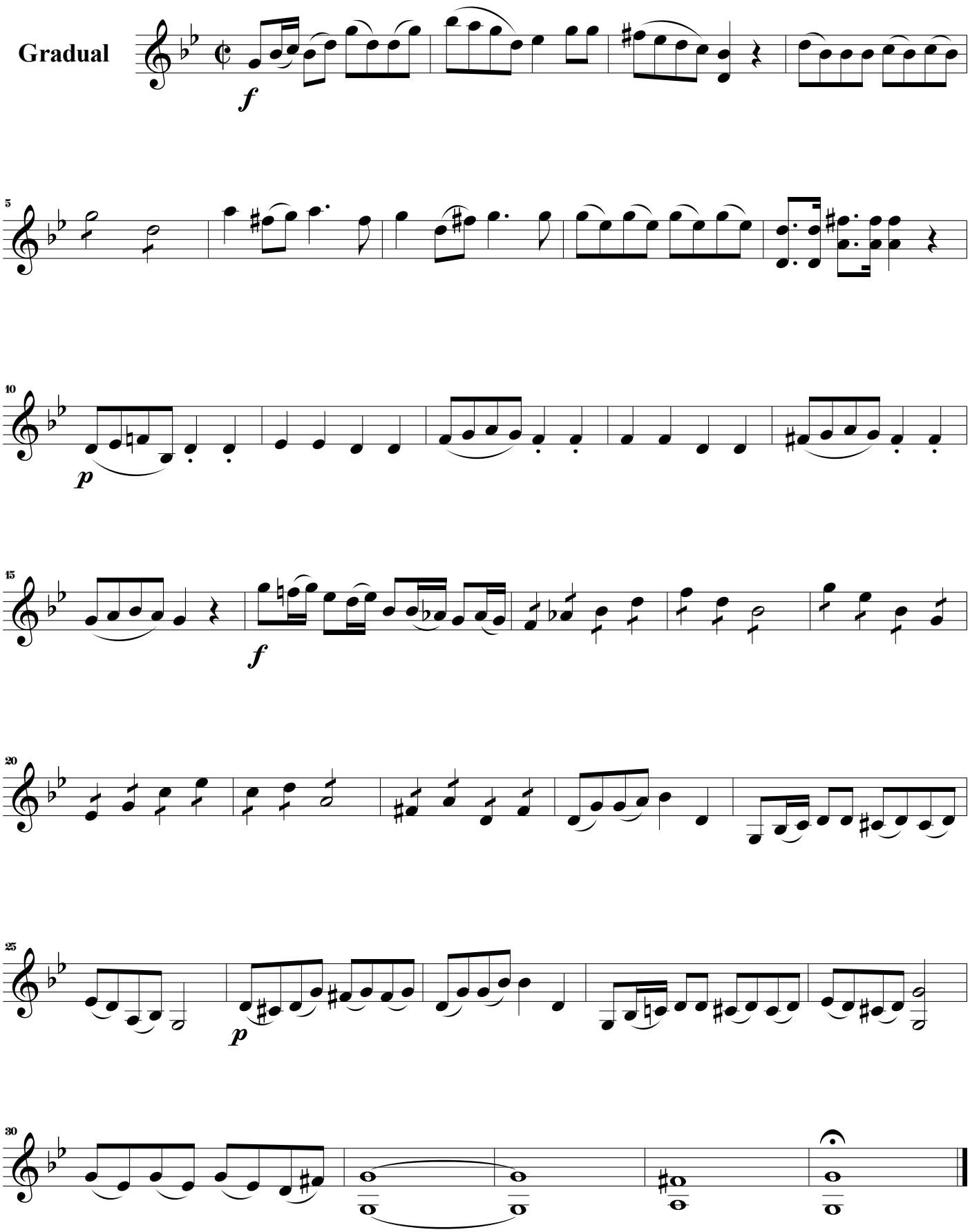

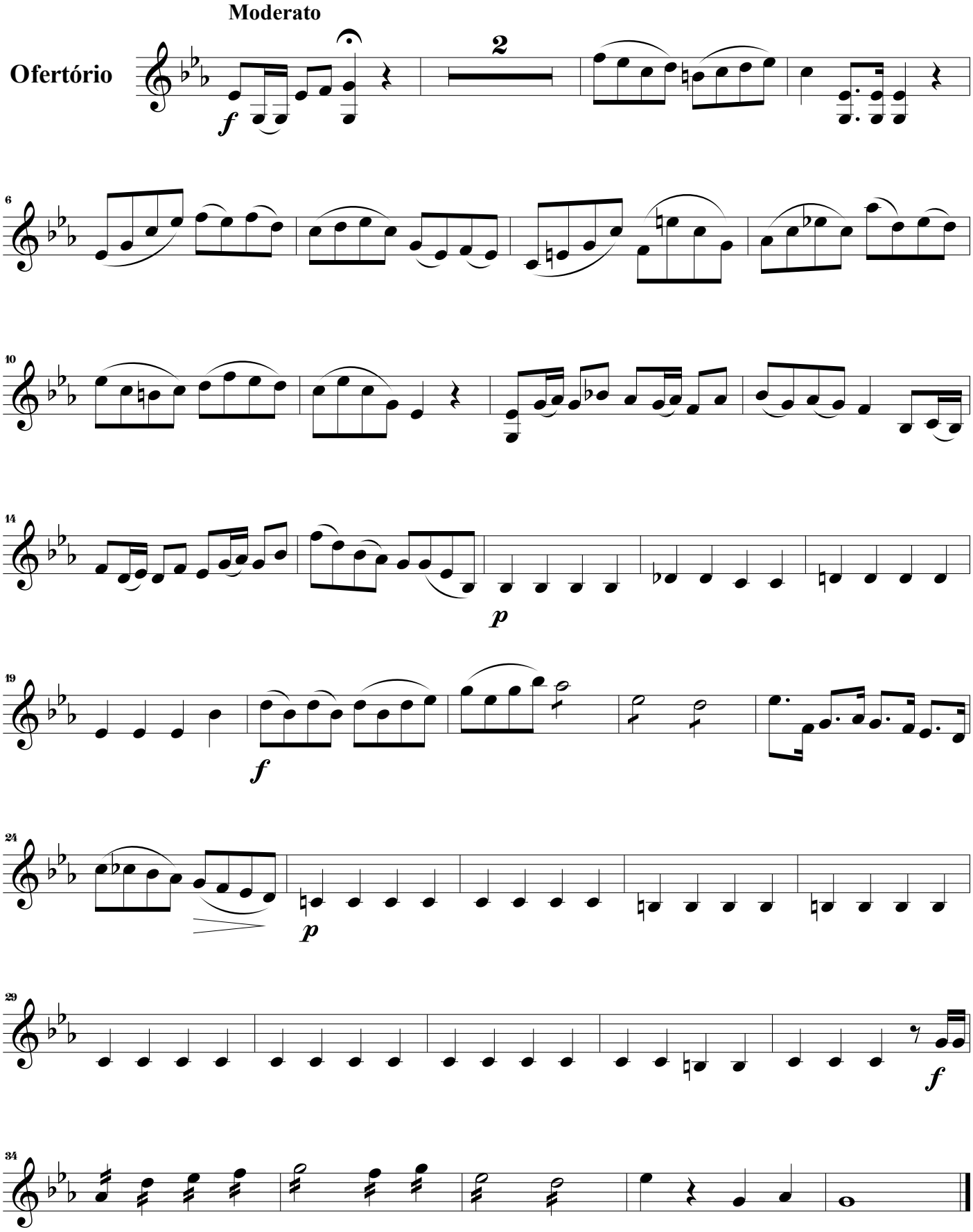
Moderato
Ofertório
2
f
6
10
14
p
19
f
24
p
29
f
34

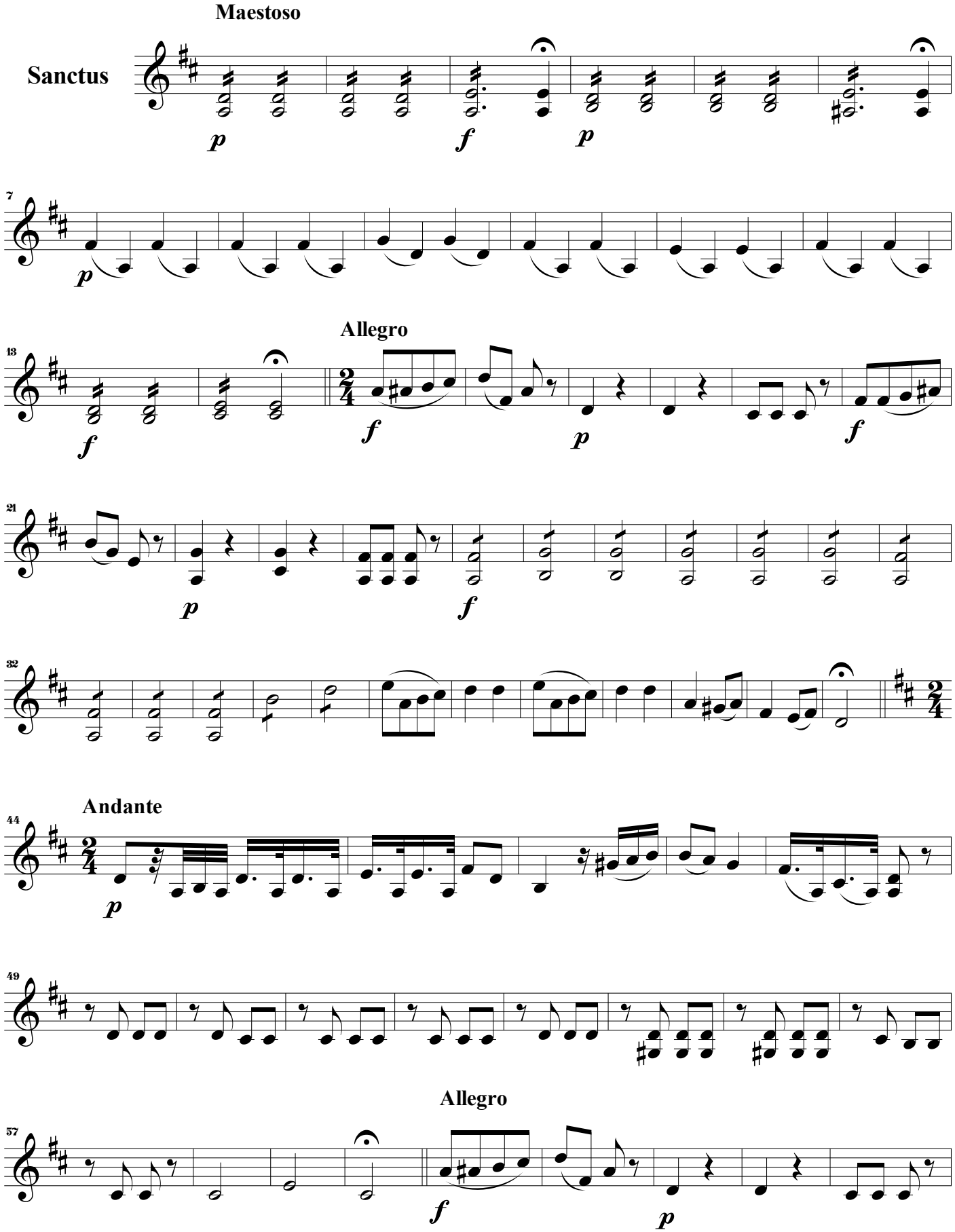
Maestoso
Sanctus
Allegro
Andante
Allegro

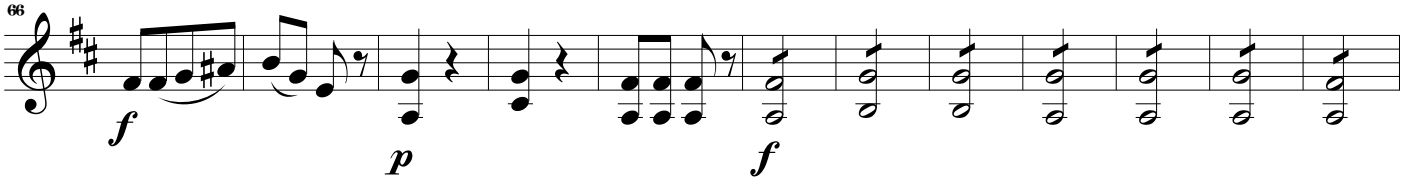

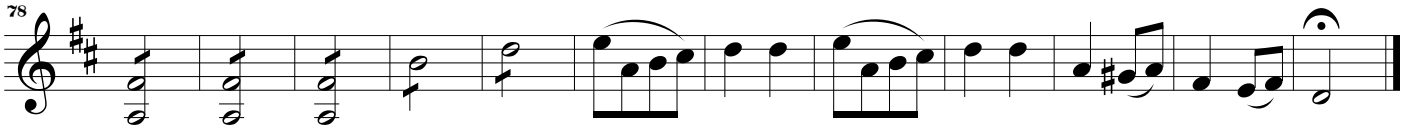

Andante

Agnus Dei

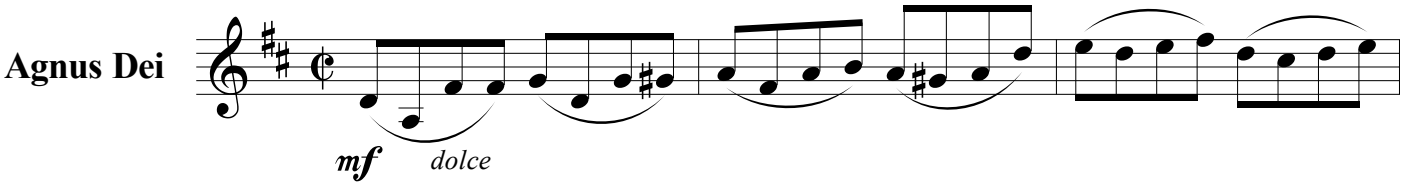

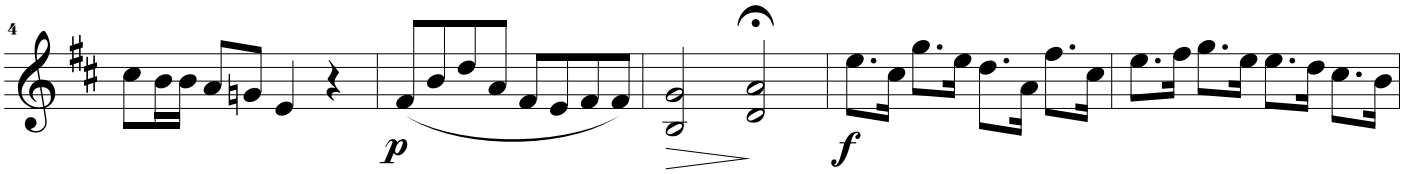

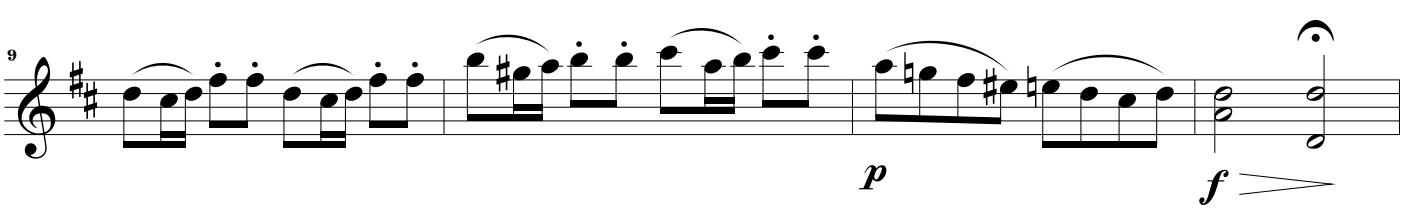

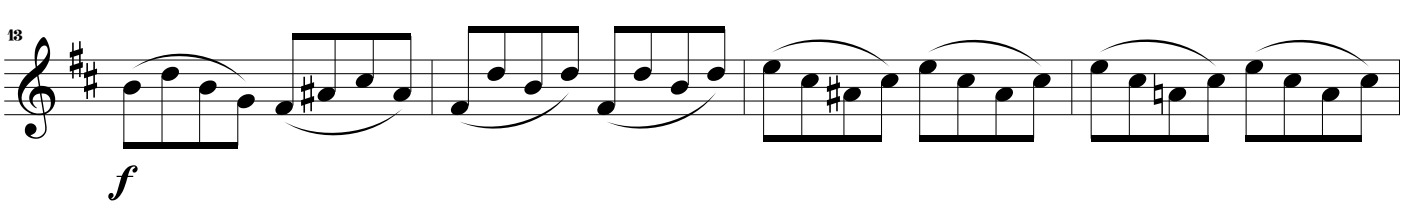

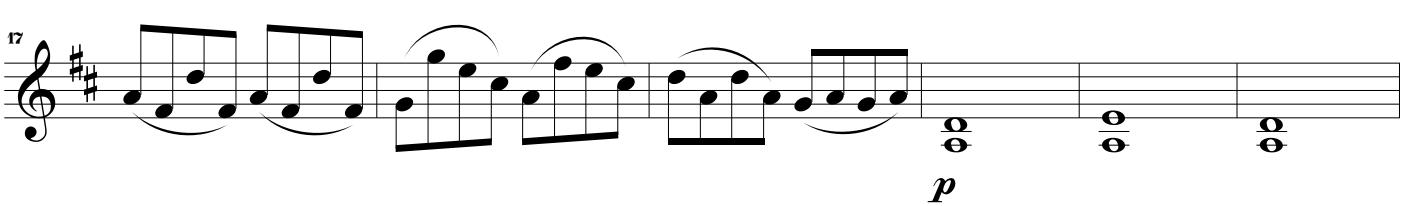

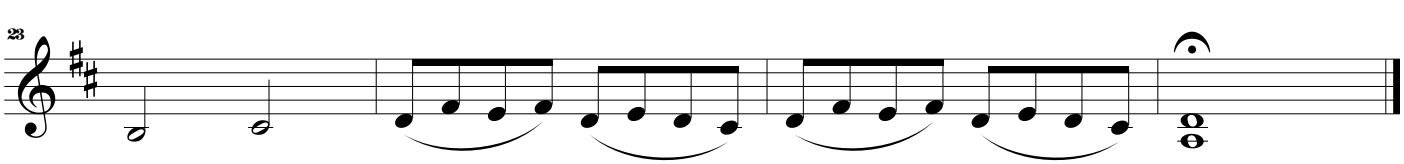

Viola

Missa de Segunda-feira Santa

Antônio Martiniano da Silva Bemfica (1845 - 1904)
Escrito em 21 de Julho de 1898

Moderato

Kyrie

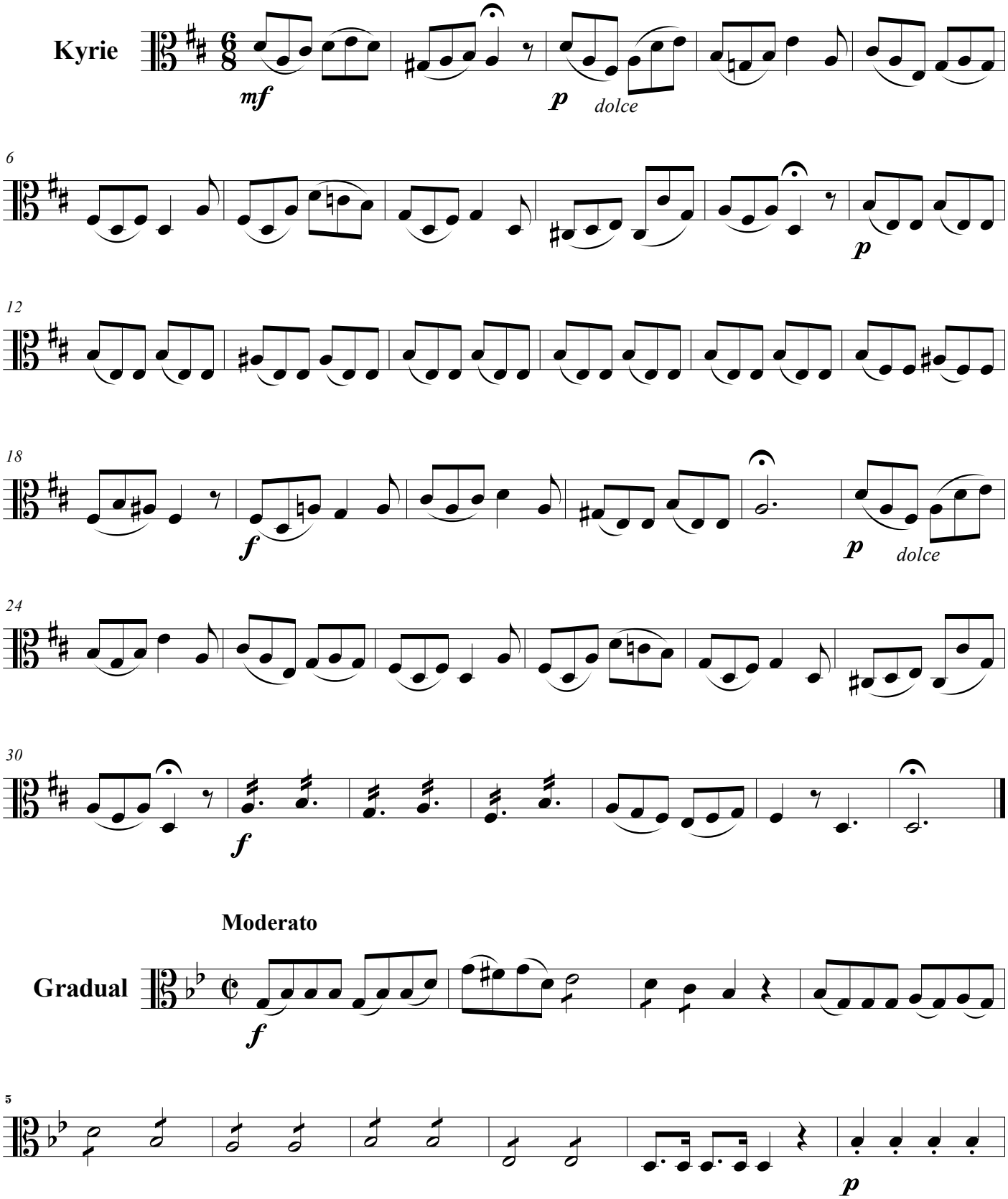

Moderato

Gradual

©Edição de Rafael Sales Arantes
Abril de 2016

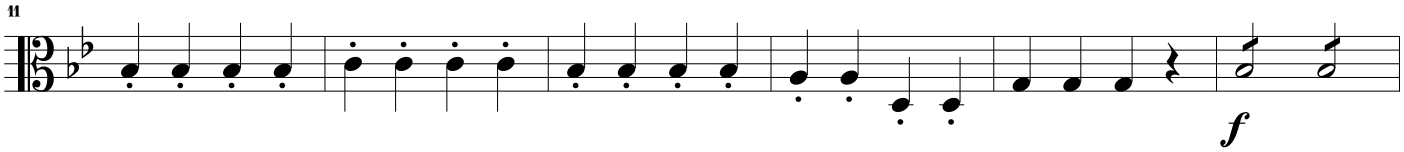

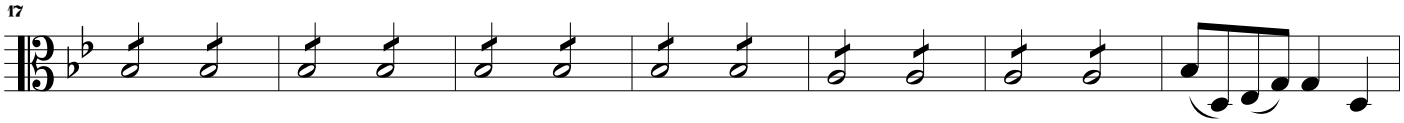

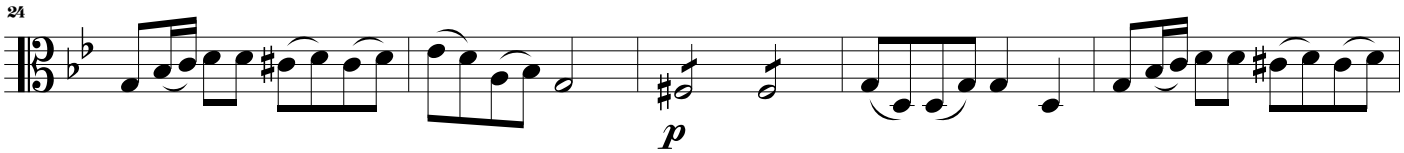

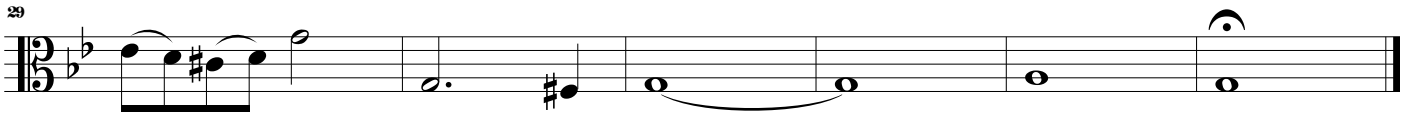

Moderato

Ofertório

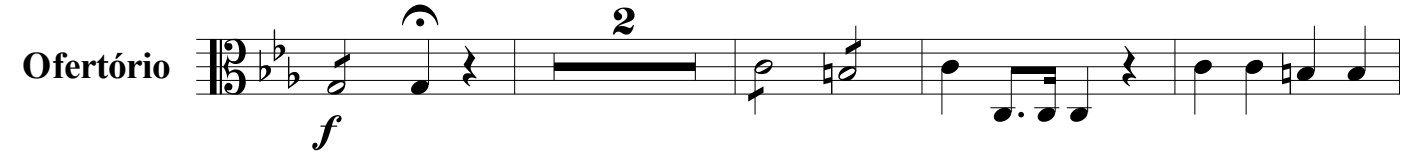

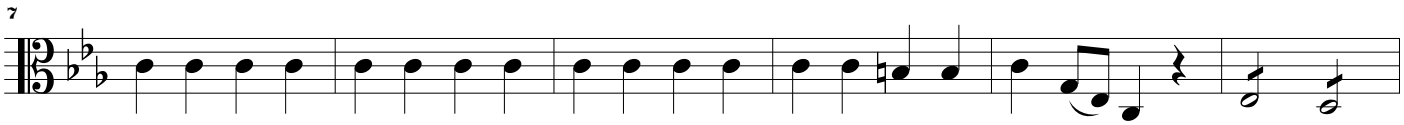

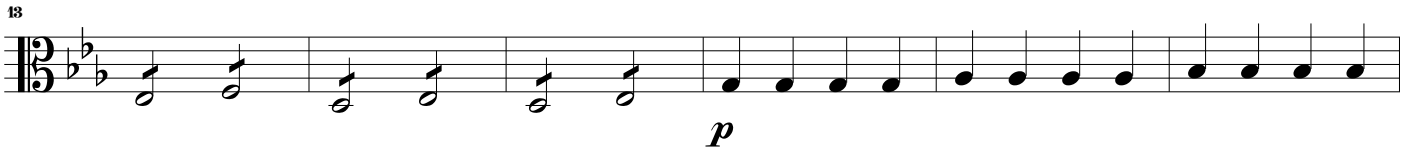

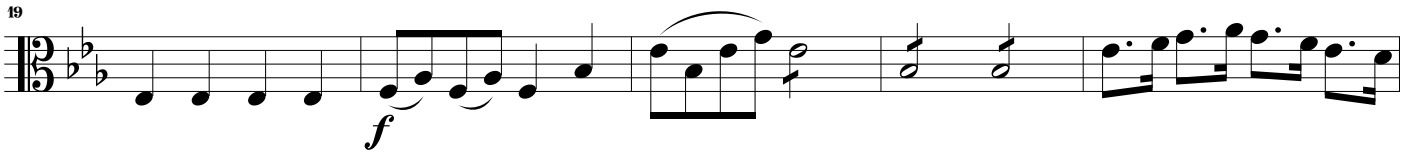

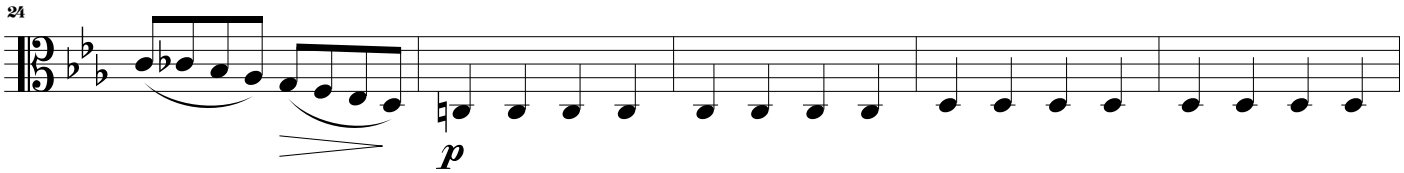

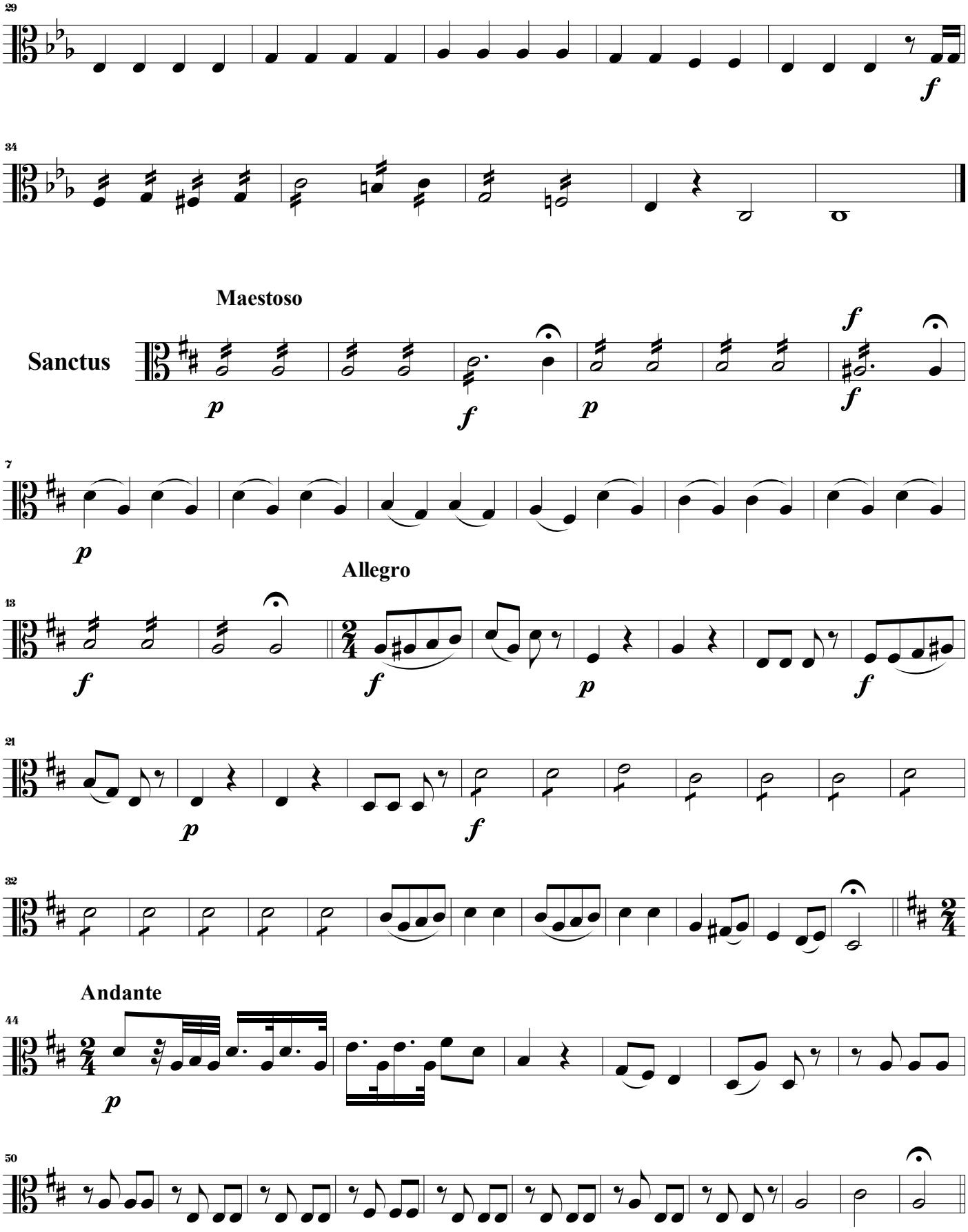
29
f
34
Maestoso
Sanctus
p
f
p
f
f
7
p
Allegro
13
f
f
p
f
21
p
f
32
Andante
44
p
50

Allegro

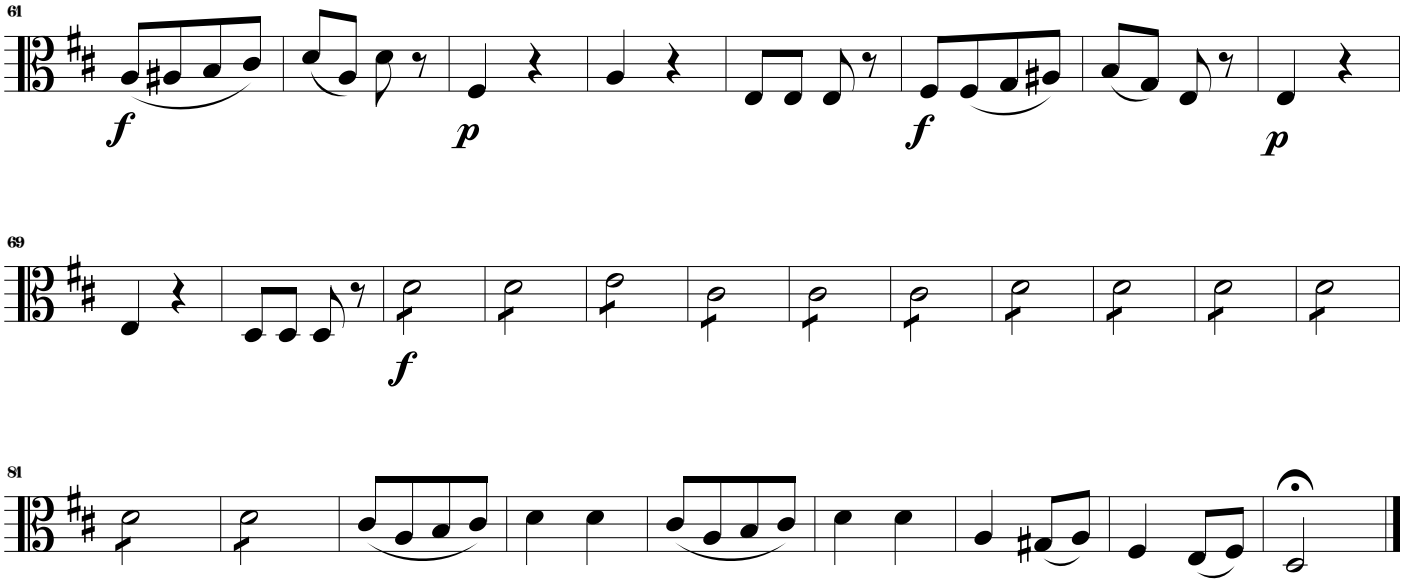

Andante

Agnus Dei

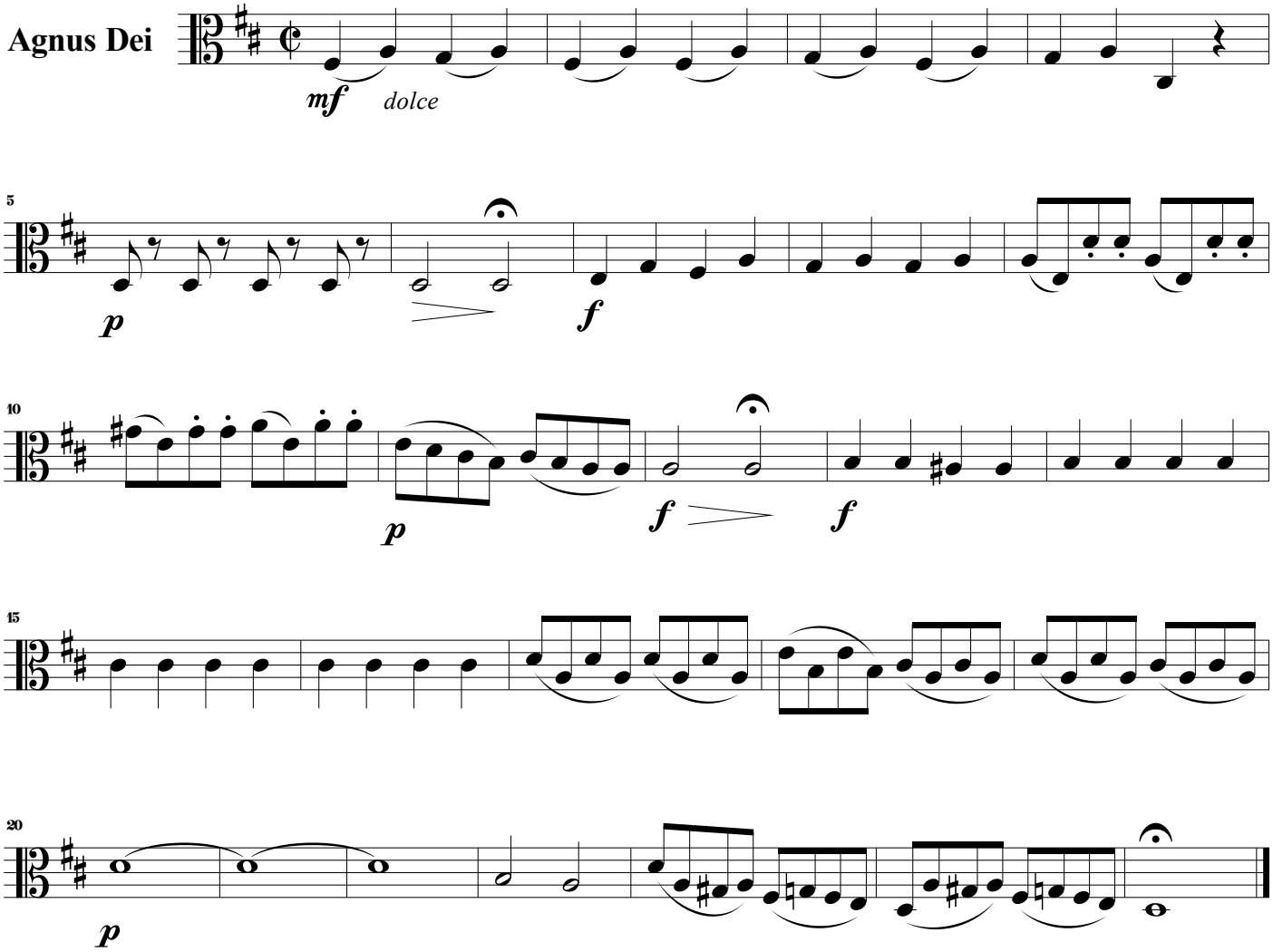

Contrabass

Missa de Segunda-feira Santa

Antônio Martiniano da Silva Bemfica (1845 - 1904)
Escrito em 21 de Julho de 1898

Moderato

Kyrie

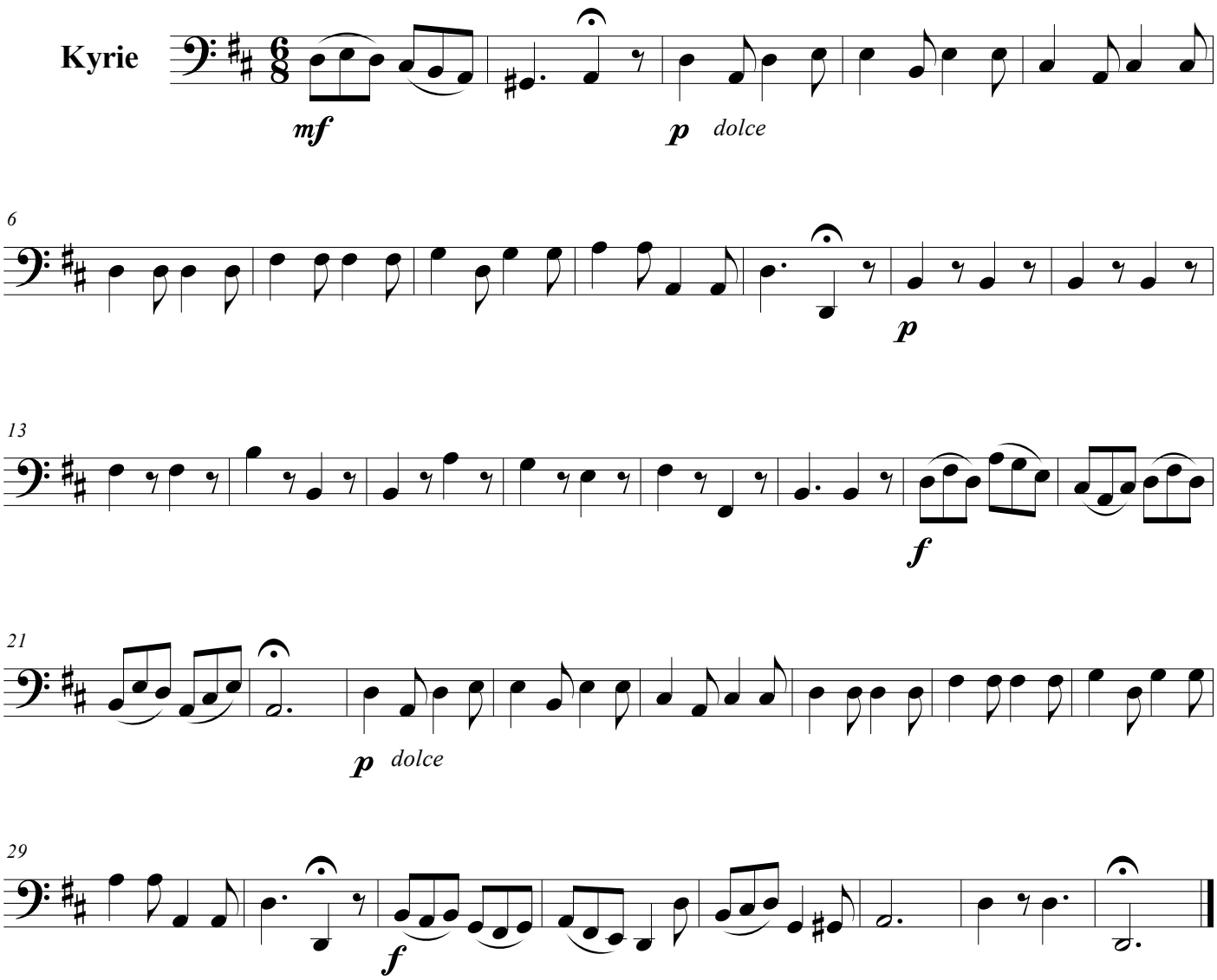

Moderato

Gradual

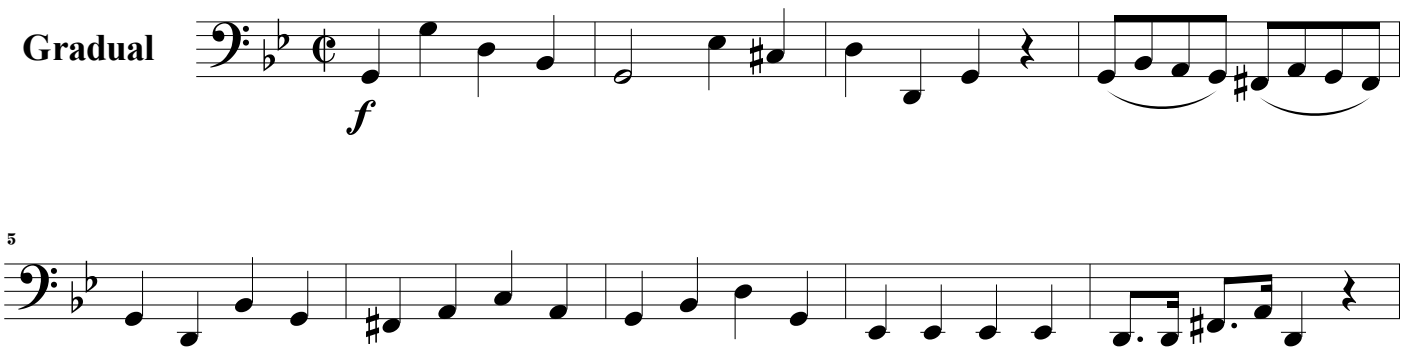

©Edição de Rafael Sales Arantes
Abril de 2016

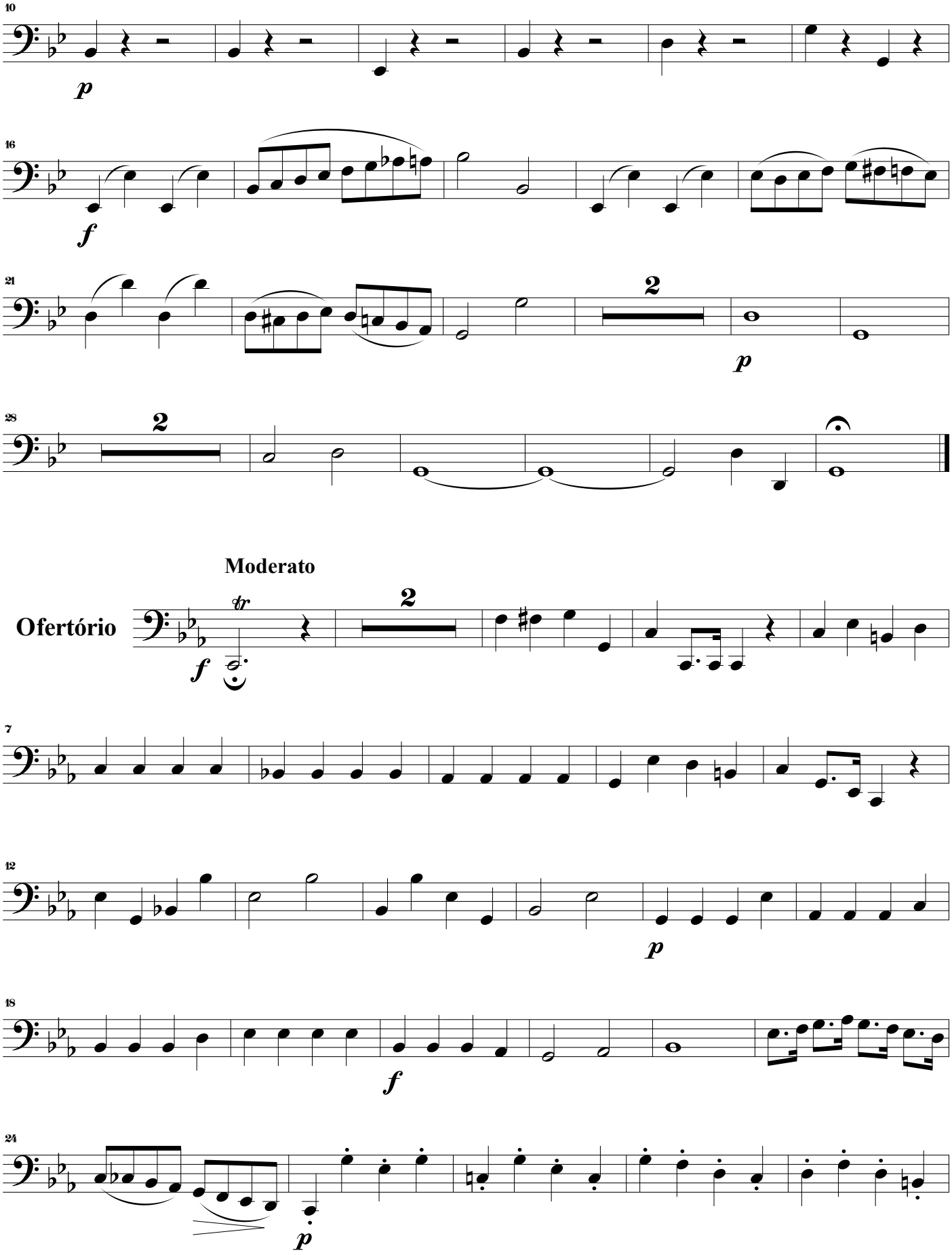
Moderato
Ofertório

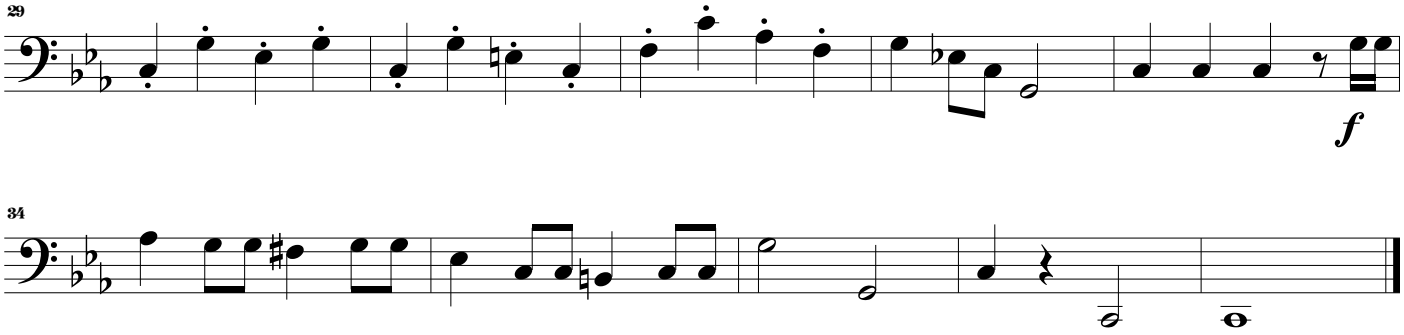
29
f
34

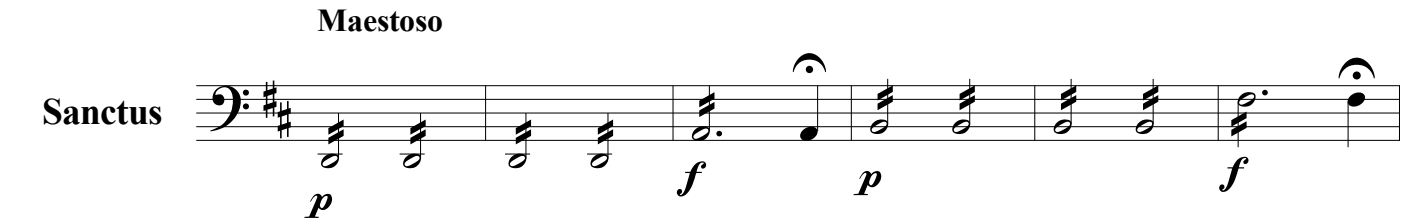
Maestoso
Sanctus
p
f
p
f

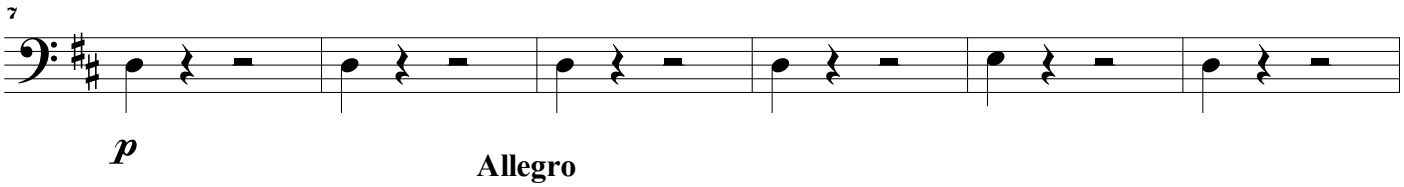
7
p

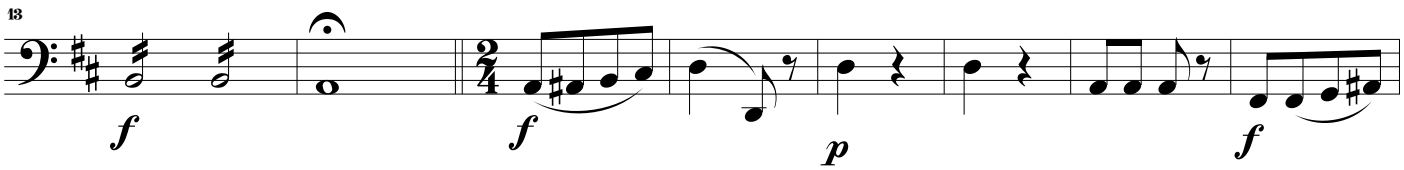
Allegro
13
f
f
p
f

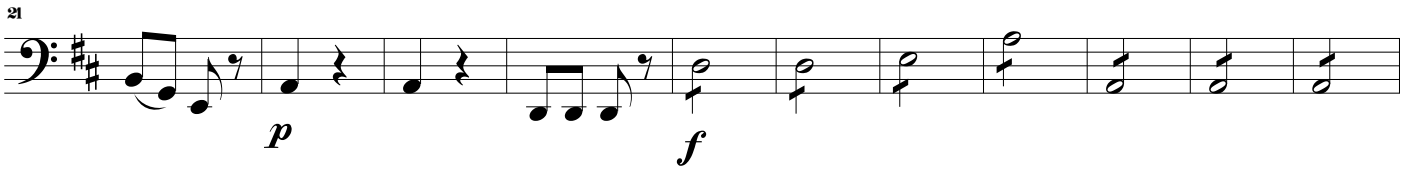
21
p
f

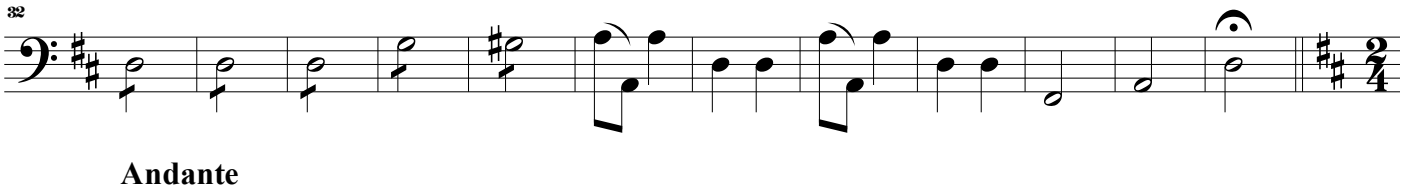
32

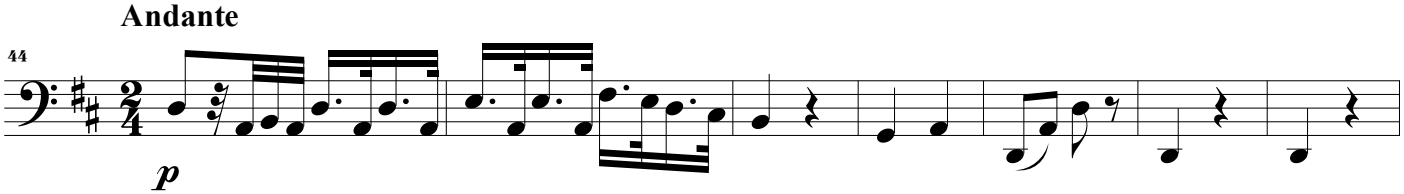
Andante
44
p

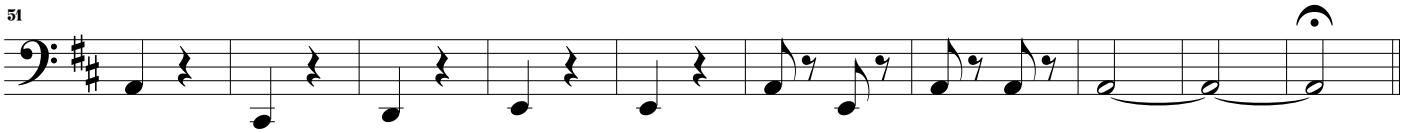
51

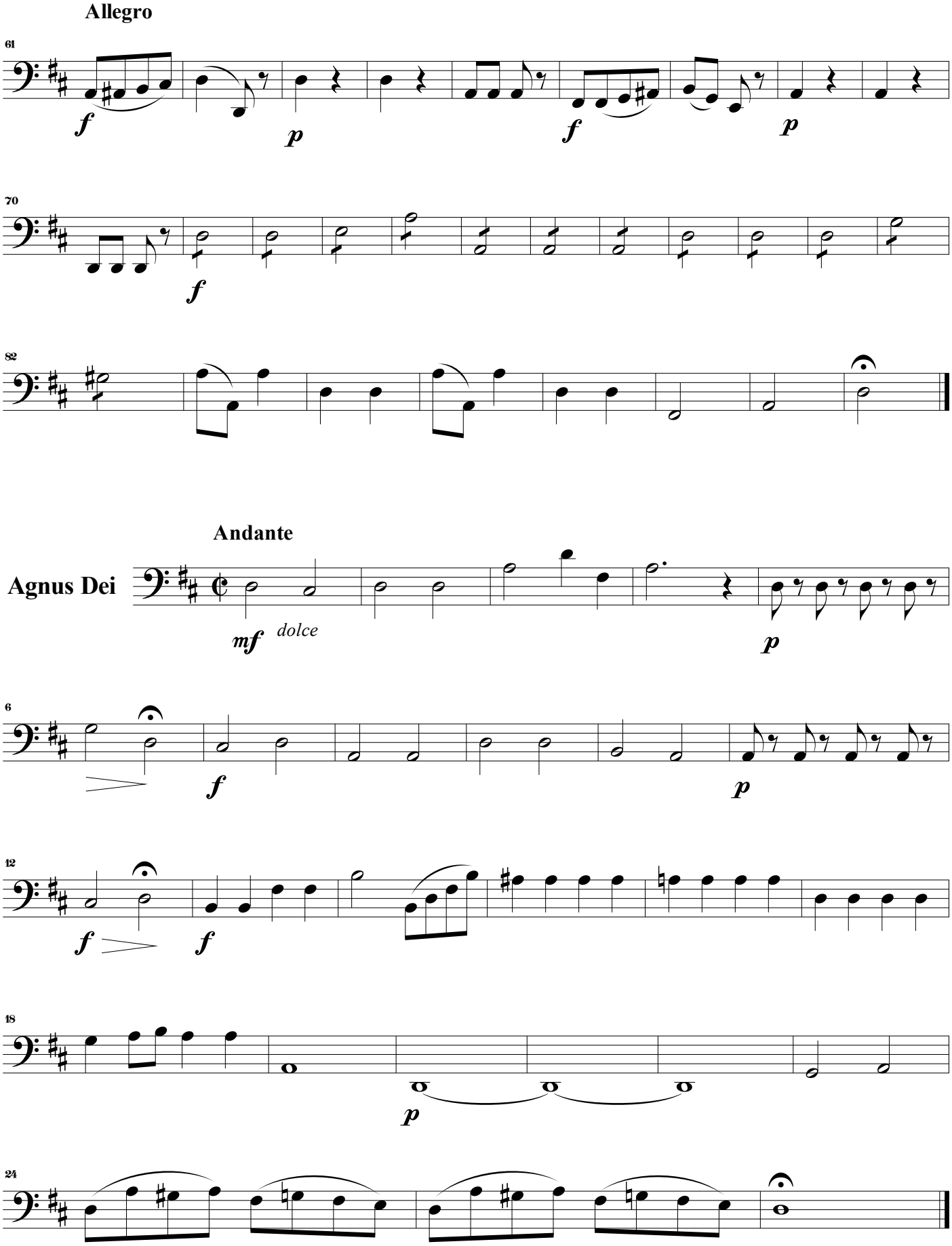
Allegro
61
f
p
f
p
70
f
82
Andante
Agnus Dei
mf
dolce
p
6
f
p
12
f
f
18
p
24