

Viola

"Ch'io mi scordi di te?"
"Non temer, amato bene"

Rezitativ und Arie (Rondo) für Sopran, obligates Klavier und Orchester

KV. 505

Recitativo con Rondo

W.A. Mozart

Recitativo
Andantino

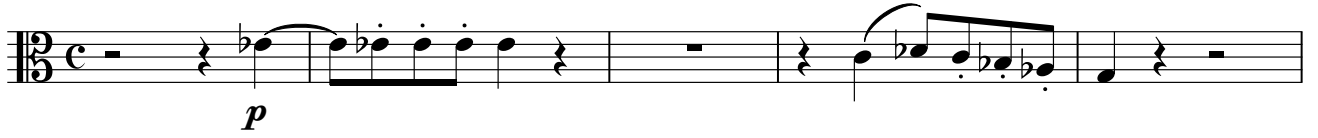

6

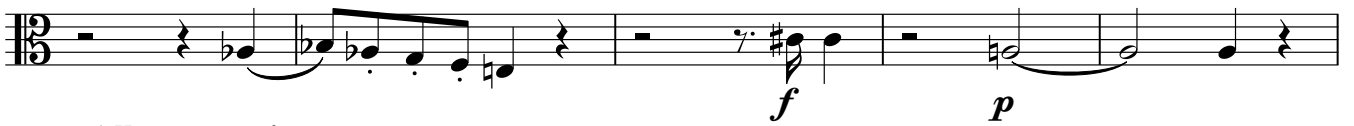

11 Allegro assai

15

19

Andante

25

Rondo
Andante

3

12

18

23

28

34

41

48

56

62

67

73

Allegretto

79

86

91

97

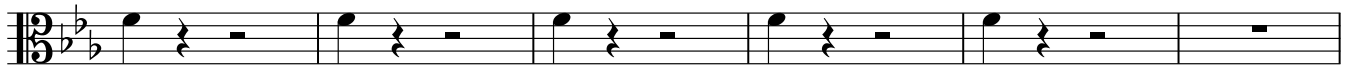

103

109

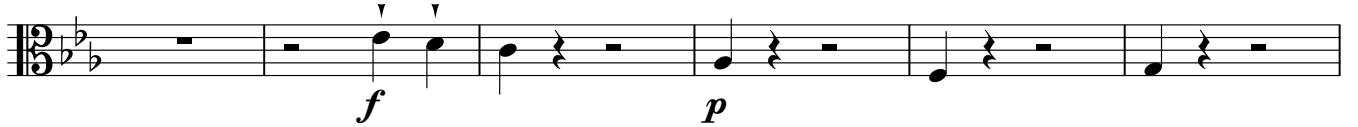

115

120

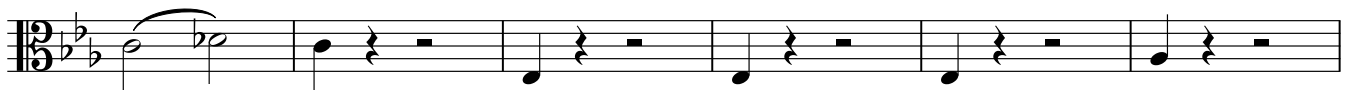

126

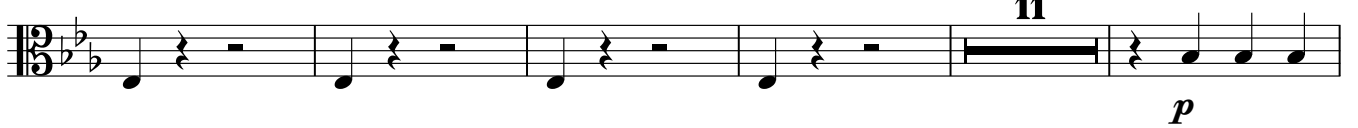

142

147

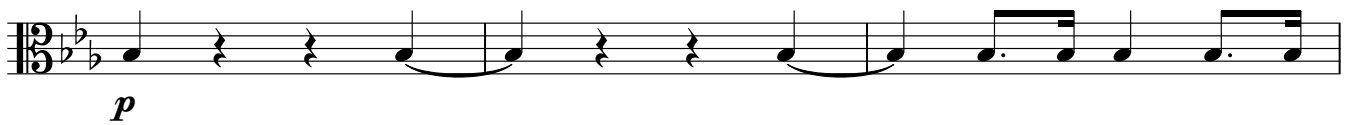

150

156

162

170

176

180

185

192

198

208

212

215
