Preludio sopra Lauda Sion salvatorem

Per organo
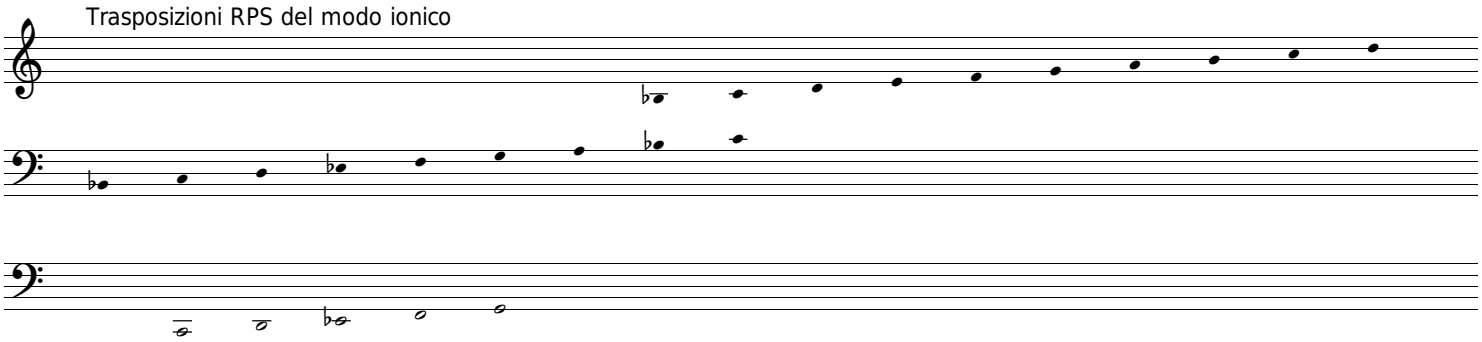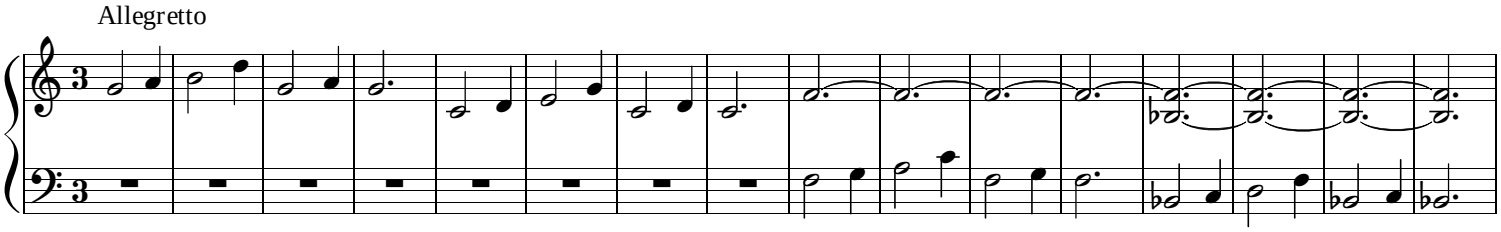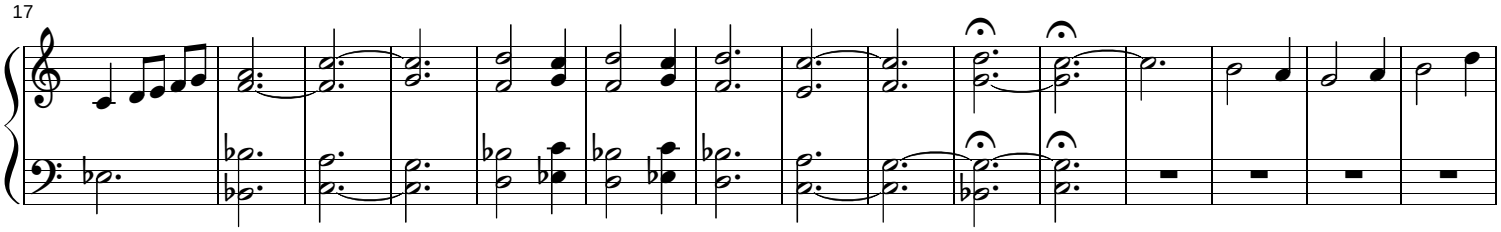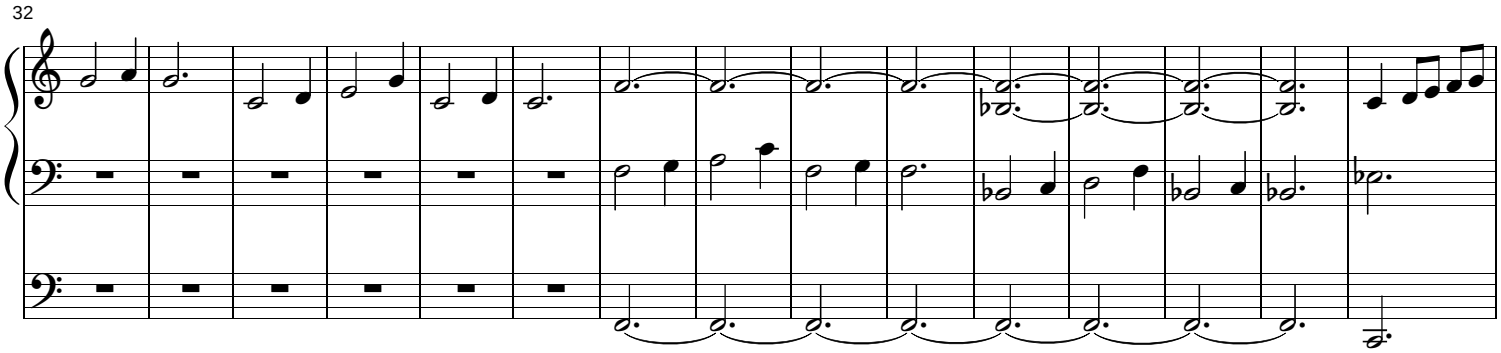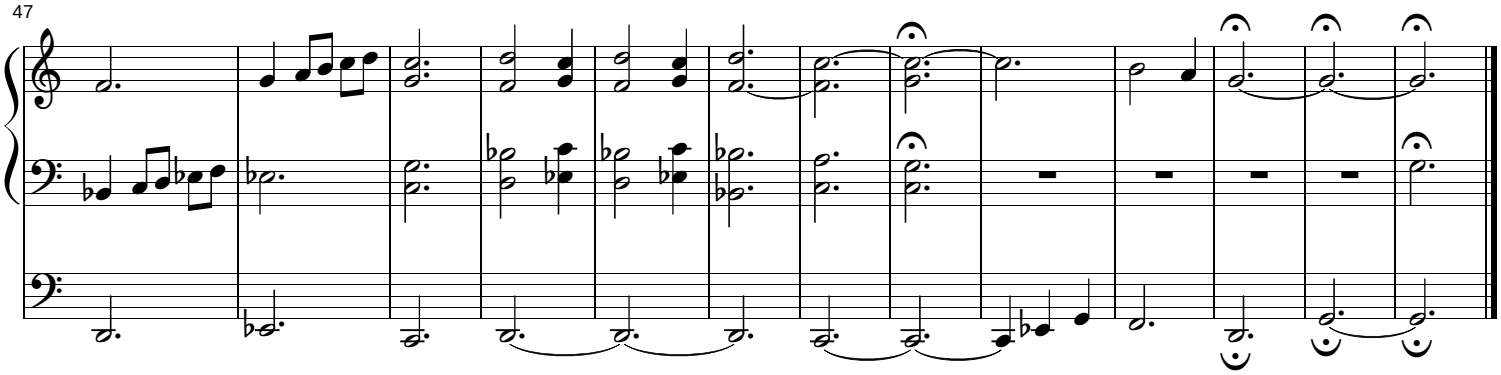
Carlotta Ferrari 2016