Nun lob, mein Seel, den Herren
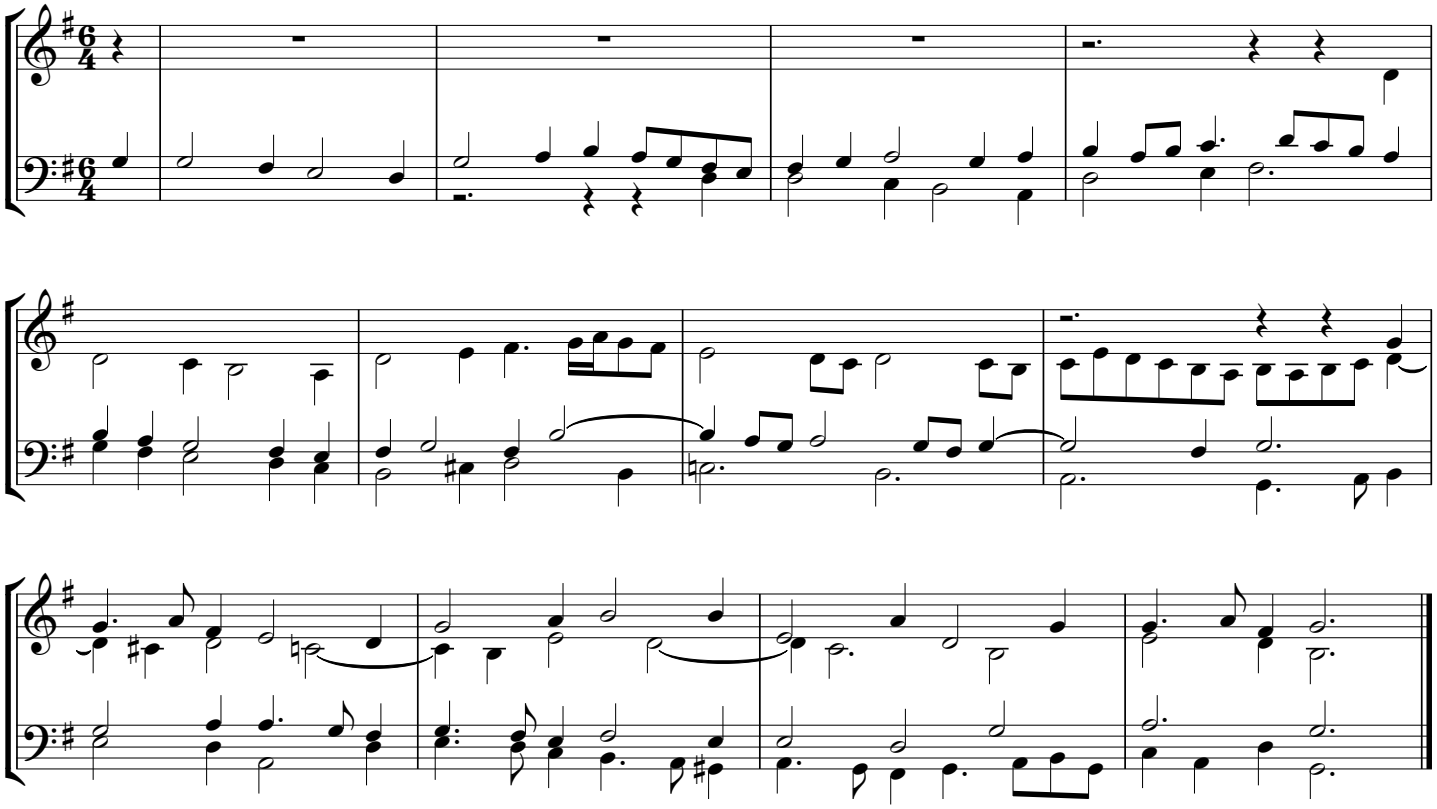
Gaël Liardon
15.5.16