Die ganze Welt, Herr Jesu Christ
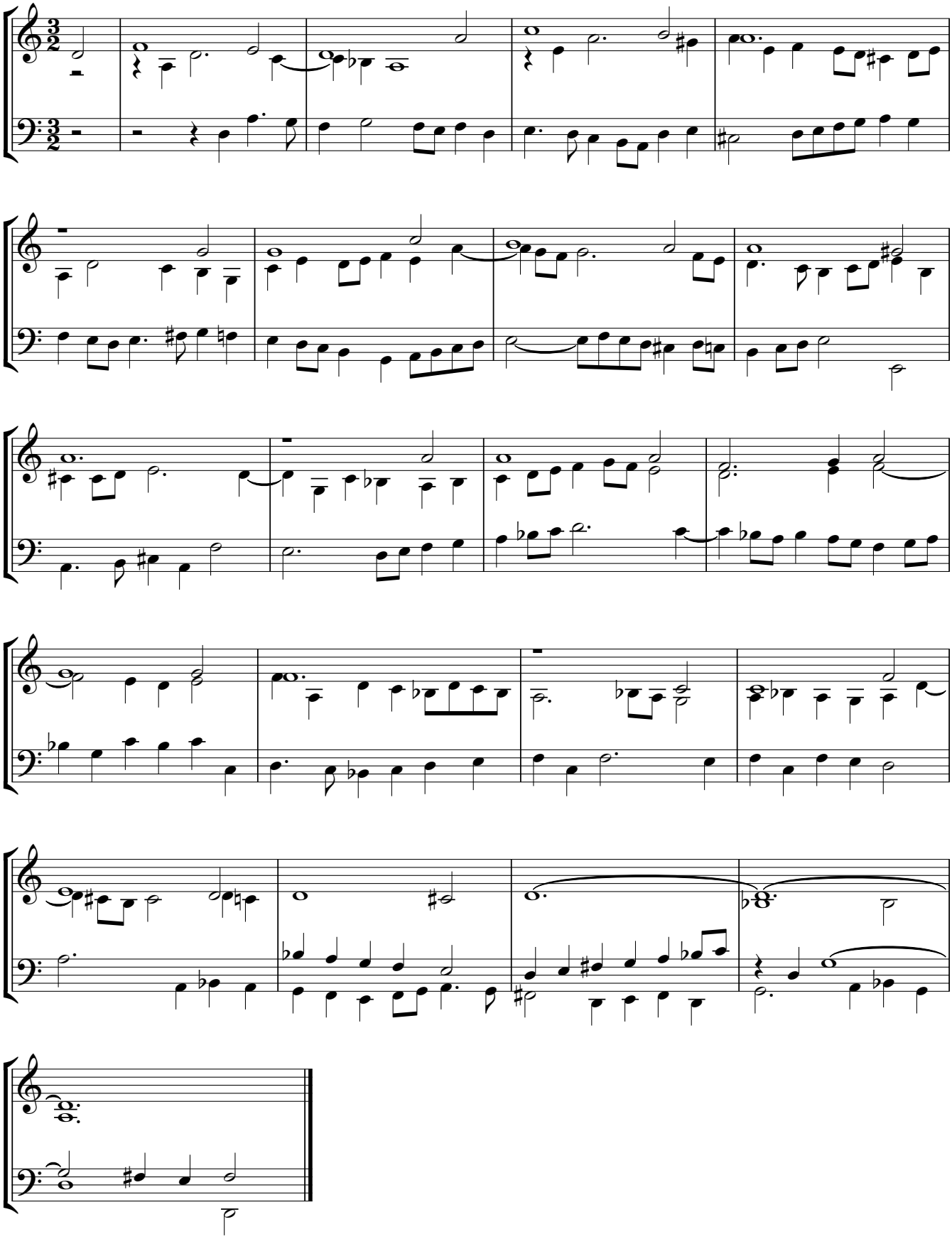
Gaël Liardon
24.4.10