12. Les Festes de Passy

Rondeau

Jean-Baptiste Parant
(v. 1730 - v. 1780?)

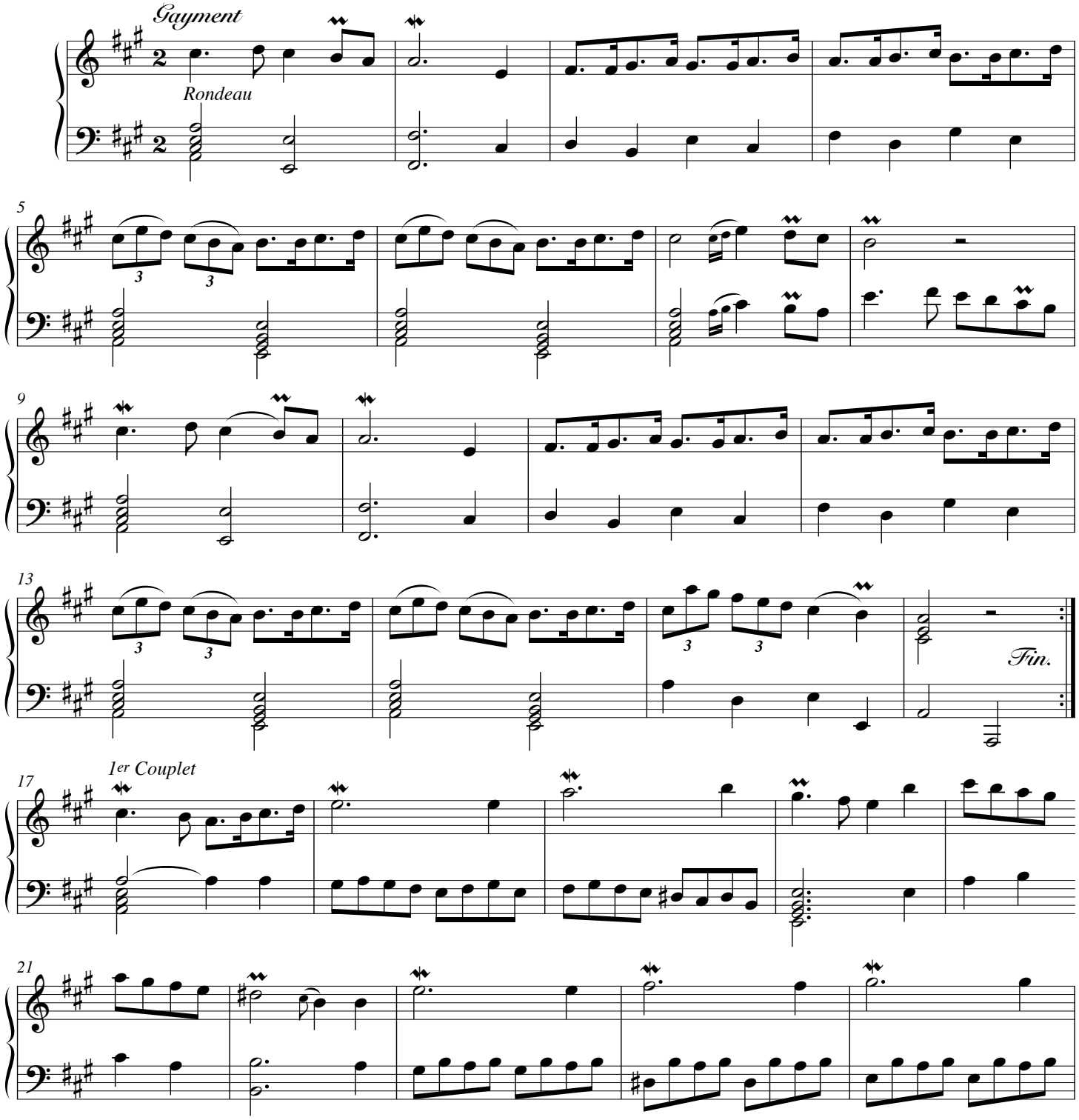

© Les Éditions Outremontaises - 2016

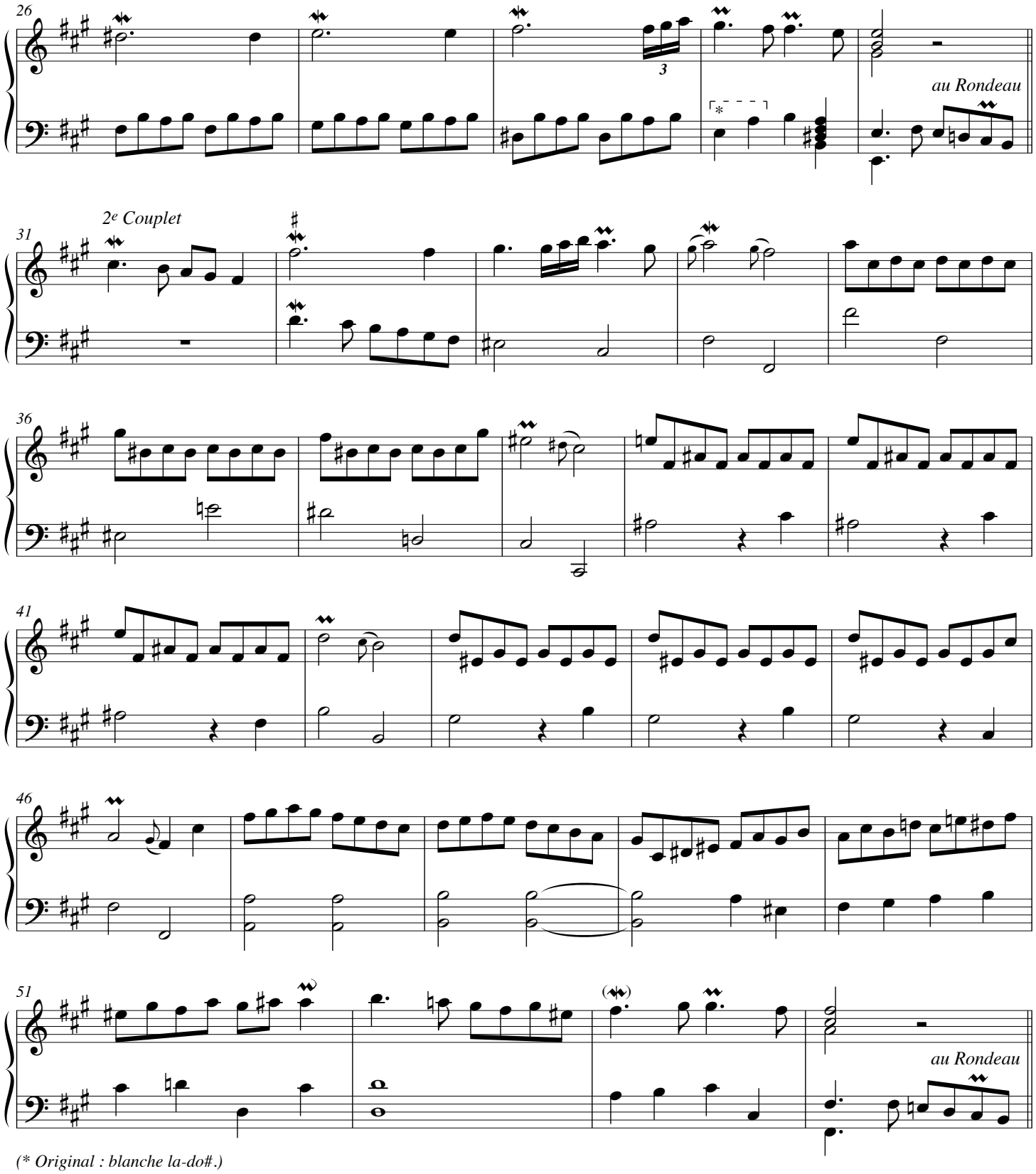

(Original : blanche la-do#.)*

© Les Éditions Outremontaises - 2016