

Dolci Bixio
COLLEZIONE

All' Egregio Flautista
IVAN DMITREWITSCH MICHAÏLOFSKY

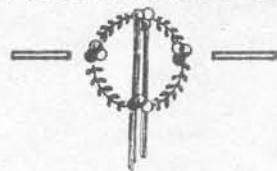

CONCERTO

in Sol minore

per Flauto con
Accompagnamento di Piano
od' **ORCHESTRA**

composto da

ERNESTO KÖHLER

OP 97.

Parti d' orchestra

Jul. Heinr. Zimmermann
· Leipzig · Riga · Berlin ·

Concerto

in Sol minore.

Ernesto Köhler, Op. 97.

Flauto. *Allegro giusto.*

Piano. *ff*

Allegro giusto.

con slancio e passione

f p

Meno.
eguale e ben legato

p

Meno.

pp

p

p

p

f

Tempo I.

cantabile

Tempo I.

p

a tempo *riten.* **Tempo I.**

a tempo **Tempo I.**

col Flauto

f *f p*

rit.

Brillante e con spigliatezza

con eleganza

Andante molto sostenuto.

Andante molto sostenuto.

p

a tempo

a tempo

con molto

dimin.

This system continues the piece. The tempo is marked 'a tempo' in both the vocal and piano parts. The piano part includes a 'dimin.' (diminuendo) instruction. The system concludes with the tempo marking 'con molto'.

sentimento

This system features a vocal line with a melodic line and a piano accompaniment. The tempo is marked 'sentimento'. The piano part includes triplet figures in the right hand.

robusto

This system features a vocal line with a melodic line and a piano accompaniment. The piano part consists of chords and moving lines in both hands. The tempo/mood is marked 'robusto'.

sonore dimin. con

This system continues the vocal and piano parts. The piano part has a more active bass line. The tempo/mood is marked 'sonore', 'dimin.', and 'con'.

estrema dolcezza

P

This system continues the vocal and piano parts. The piano part has a more active bass line.

Più animato.

con gusto

p espressivo

ff

allargando

p

Cadenza a piacere

Tempo I. *molto rall.* Tempo I.

Tempo I. *robusto*

allargando

tranquillo
a tempo

perdendosi

p *dimin.* *pp*

Allegretto moderato.

ff *p* *ff*

a tempo

a tempo

p capricioso *più f*

f *p*

Allegro brillante, un poco meno del tempo precedente.

Allegro brillante.

a tempo

a tempo
espressivo

un poco rit.

a tempo

Concerto

in Sol minore.

Daini Bixio
COLLEZIONE

Flauto.

Ernesto Köhler, Op. 97.

Allegro giusto.

10

Piano.

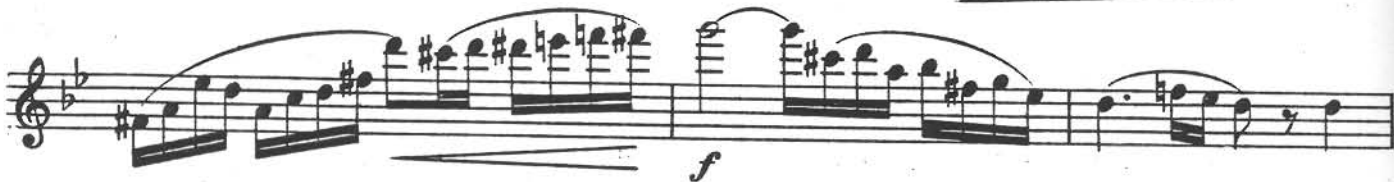

Meno.

eguale e ben legato

p

cresc.

f

6

Flauto.

Piano.

7 p

rit.

Tempo I.

cantabile

p f

ad libitum

a tempo

Tempo I. riten.

f

rit.

Brillante e con spigliatezza

con eleganza

f

Andante molto sostenuto.

Flauto.

Piano.

con molto sentimento

robusto

dimin.

sonore

con estrema dolcezza

Più animato.

con gusto

ff

allargando

Flauto.

Cadenza a piacere

molto rall.

Tempo I.

robusto

allargando *tranquillo*

perdendosi

1

Flauto.

Allegretto moderato.

Piano

Flauto.

Allegro brillante, un poco meno del tempo precedente.

un poco rit.

a tempo

f

un poco allargando *a tempo*

incalzando

sempre
