From the unprecedented success attending the sale of the first Series, by the same popular Composer, the Publishers are induced to issue this, the

SECOND SERIES

OF

BUDS & BLOSSOMS

A collection of

Popular Sacred Melodies

Varied for the Piano by

CHAS. GROBE.

38¢ net

31 THE HEAVENS ARE TELLING	32 ANTIOCH	33 CHANGES OF THE BELL
34 WITH VERDURE CLAD	35 VITAL SPARK OF HEAVENLY FLAME	36 OH HAD I JUBALS LYRE
37 PRAYER FROM THE FREISCHUTZ	38 AIR FROM JOSEPH & HIS BRETHREN	39 AIRS FROM MOZARTS 12th MASS
40 BEFORE JEHOVAH'S AWFUL THRONE	41 EVE'S LAMENTATION	42
43	44	45
46	47	48
49	50	51
52	53	54
55	56	57
58	59	60

COPYRIGHT
18

Philadelphia LEE & WALKER 188 Chesnut St.

Entered according to act of Congress A.D. 1854 by Lee & Walker in the Clerks office of Dis. Ct. of Eas. Dis. of Pa.
E M Carthy

"VITAL SPARK OF HEAVENLY FLAME."

Buds & Blossoms Nº 35. CH: GROBE. Op: 527.

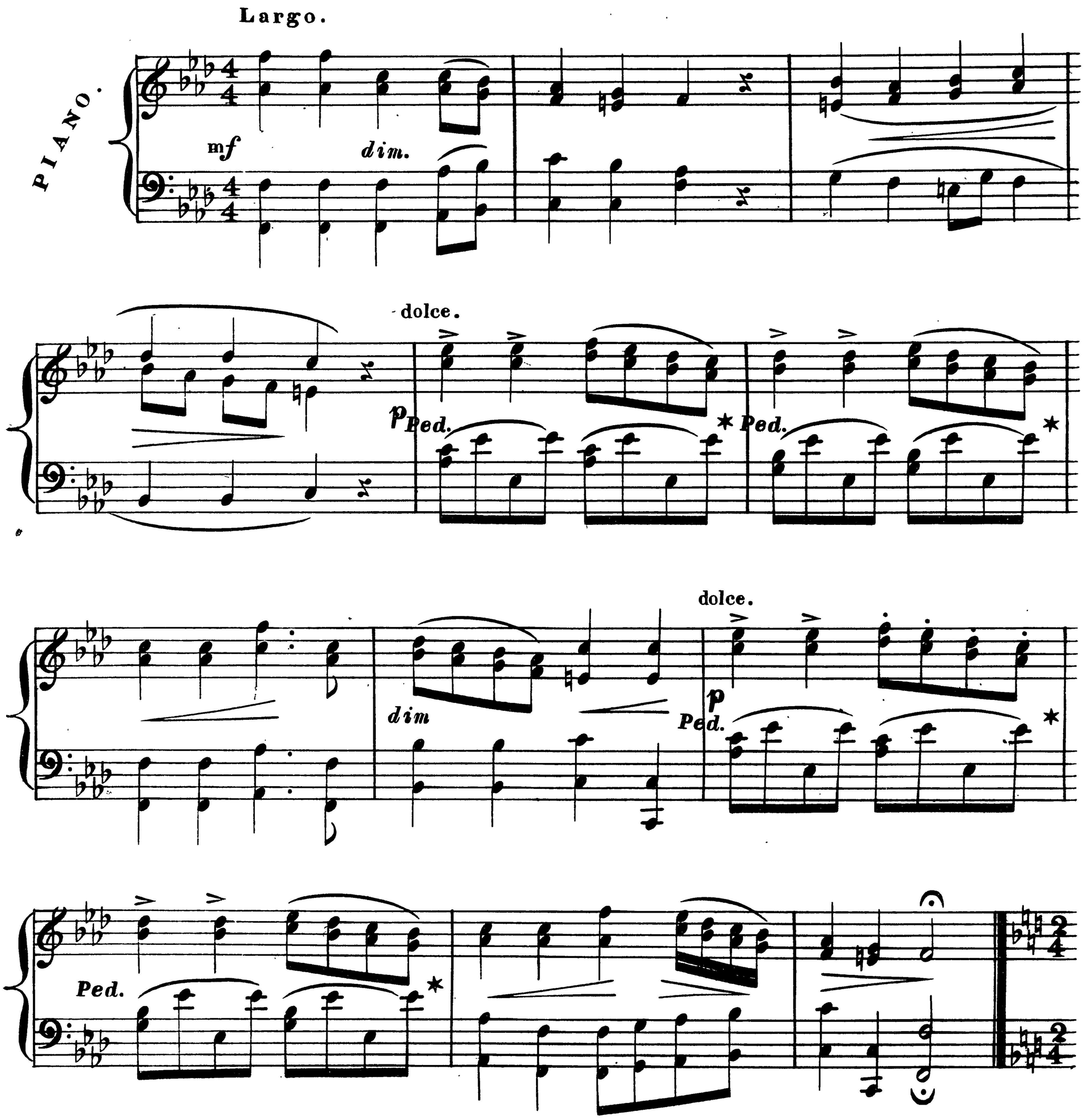

5432.5.
Entered according to Act of Congress A.D. 1855 by Lee & Walker at the Clerk's Office of the Dt. Court of the En. Dt. of Pa.

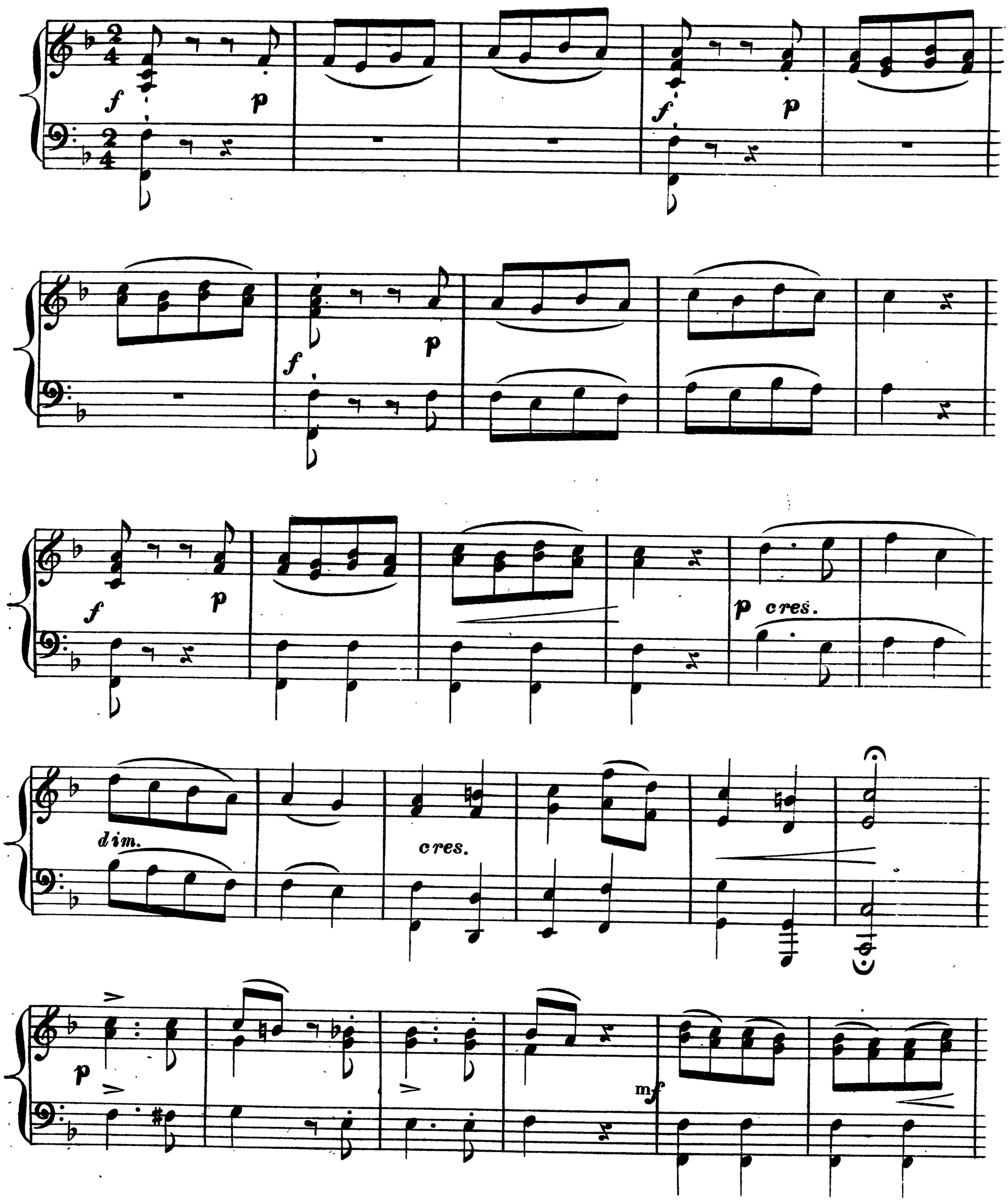
f
p
f
p
f
p
f
p
p cres.
dim.
cres.
p
mf

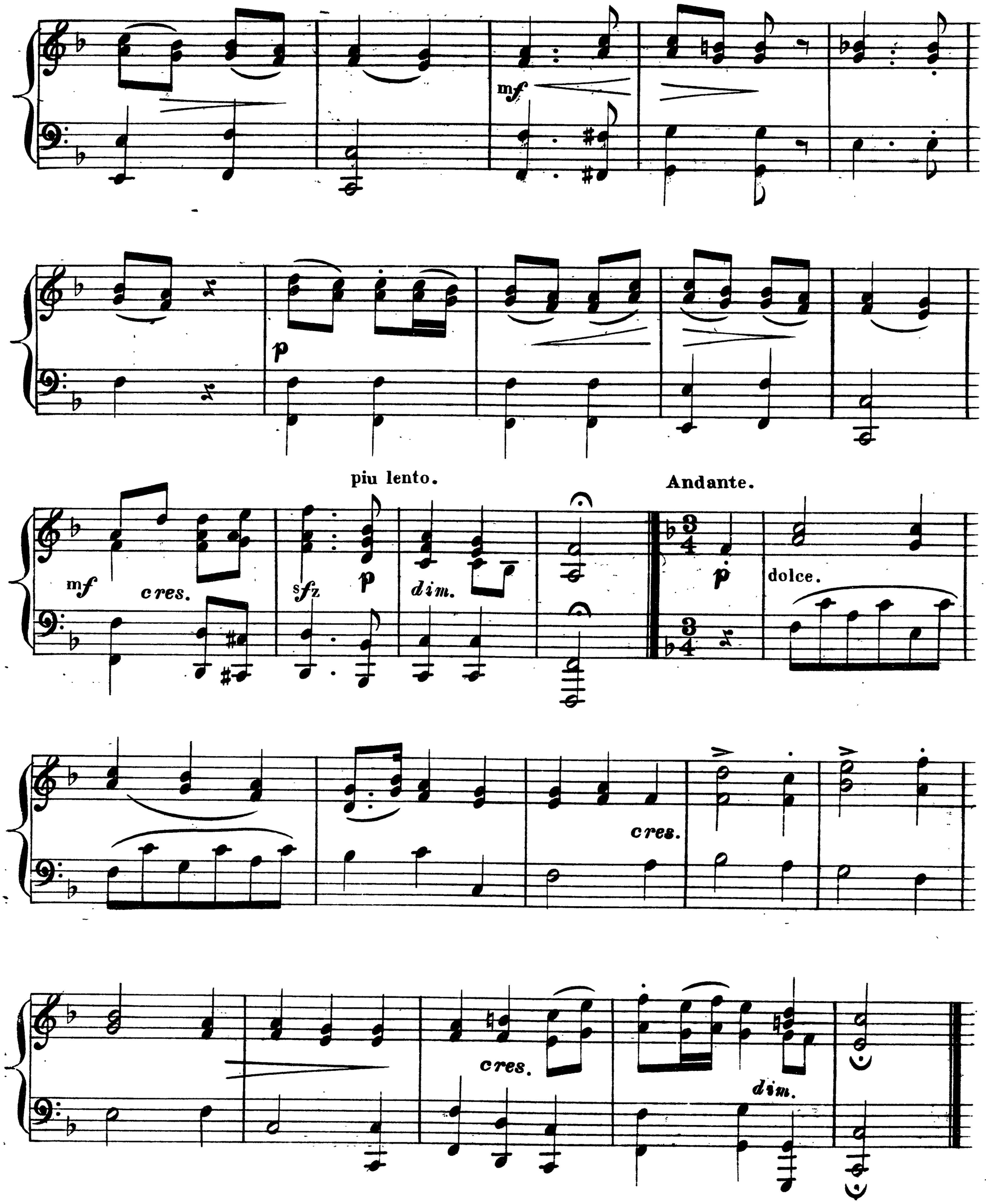
mf
p
mf
cres.
sfz
p
dim.
piu lento.
Andante.
p
dolce.
cres.
cres.
dim.

Vivace risoluto.

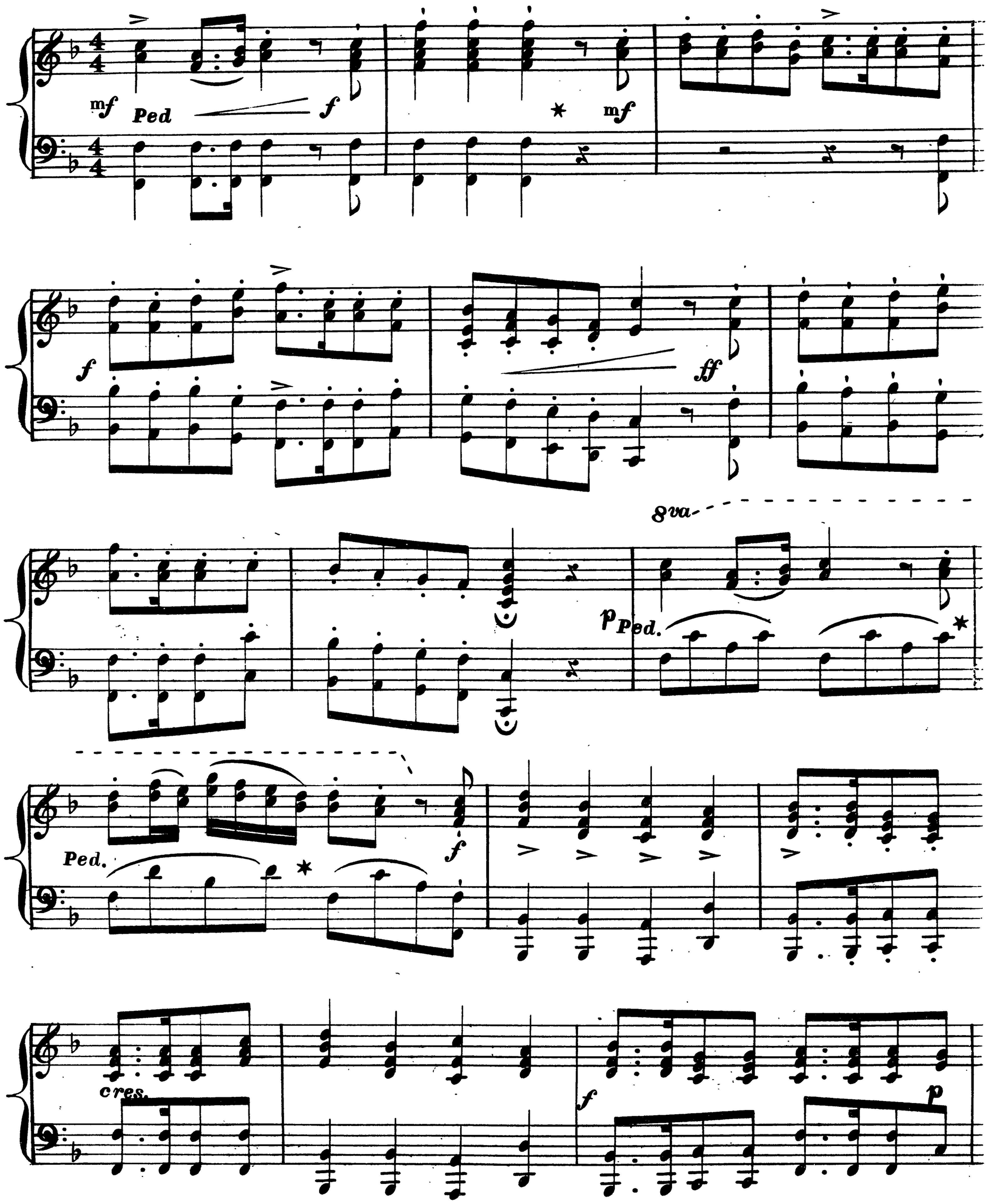

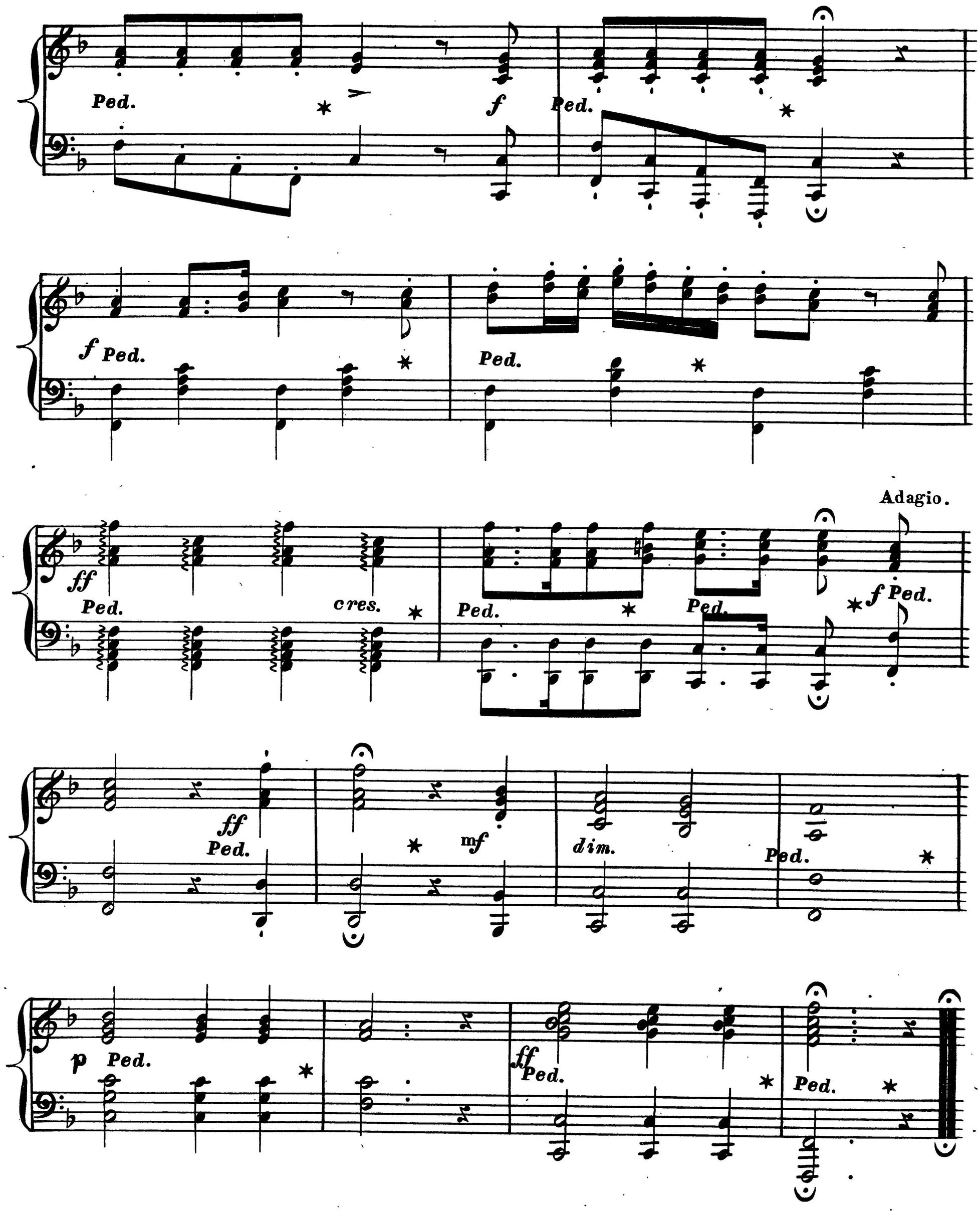
Ped.
f
Ped.
f Ped.
Ped.
Adagio.
ff
Ped.
cres.
Ped.
Ped.
f Ped.
ff
Ped.
mf
dim.
Ped.
p Ped.
ff
Ped.
Ped.