Violoncello 2

Largo

orig. in E-flat B.109 comp. 1837

Arranged for 5 Cellos
by Orfeo Mandozzi 2016
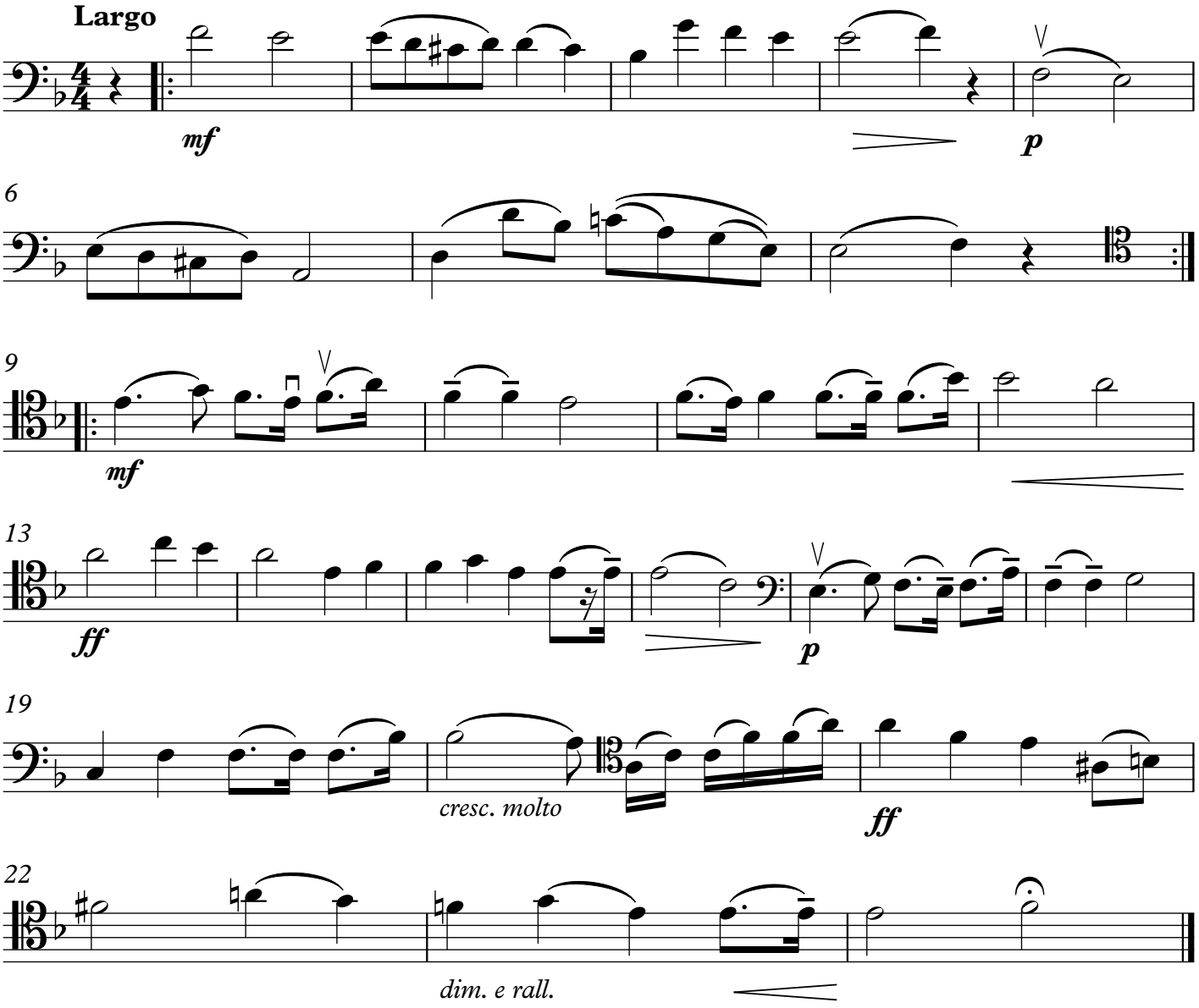
Frédéric Chopin
(1810-1849)