Gundaker Graf Wurmbrand-Stuppach
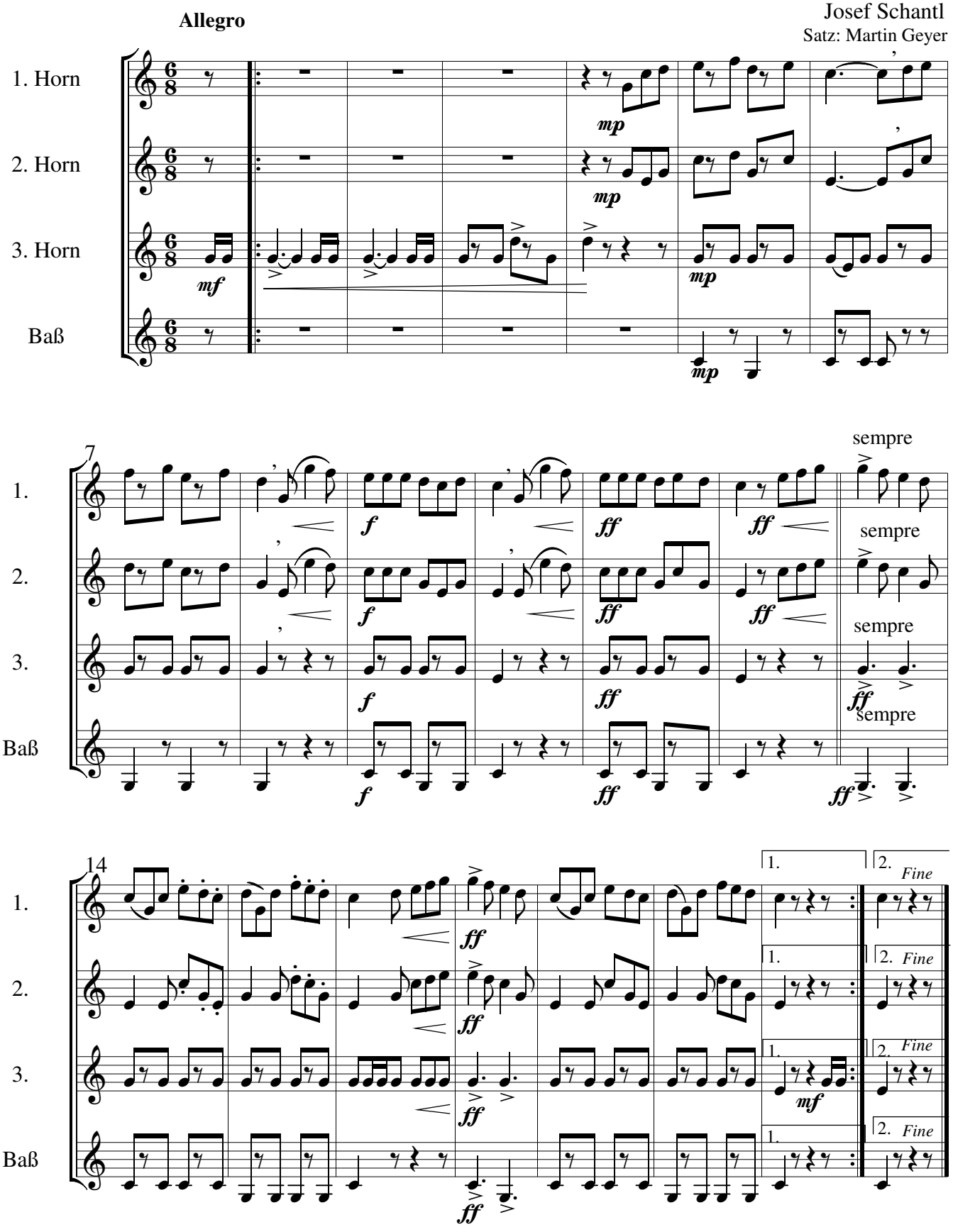
Josef Schantl
Satz: Martin Geyer