

Violine I

Simphonia III

Niccolò Jommelli (1714 - 1774)

Violine I, Simphonia III

Niccolò Jommelli (1714 - 1774)

Allegro

6

9

12

16

20

p

24

p

28

f *p* *f*

31

35

39

42

p

46

f *p*

51

f

56

p *f*

59

64

tr *p*

68

72

p *f*

76

Violine I

Violine I

1 **Andante**

f 3 3 3 3 3 3 3 3 3

5

mf

11

mf

16

mf

21

f 3 3 3 3 3 3 *mf*

26

3 3 3 3 *f*

31

3 3 3 3

33

f 3 3 3 3 3 3

1 **Spiritoso**

7

13

19

25

31

37

41

Violine II

Simphonia III

Niccolò Jommelli (1714 - 1774)

Violine II Simphonia III

Niccolò Jommelli (1714 - 1774)

Allegro

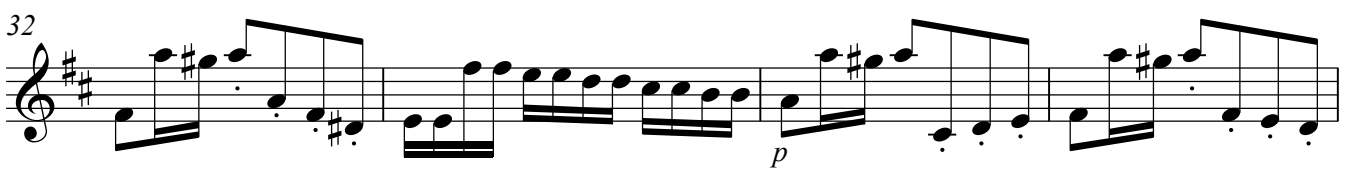
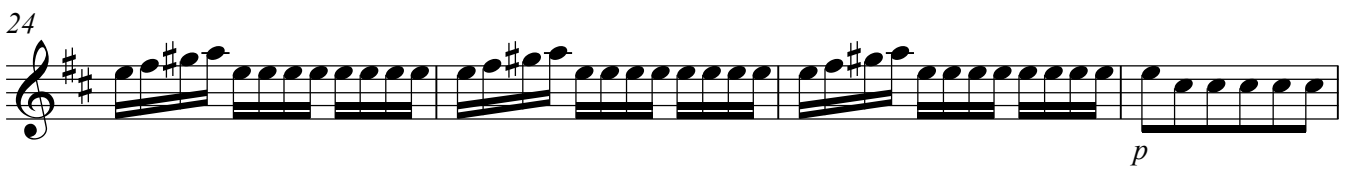
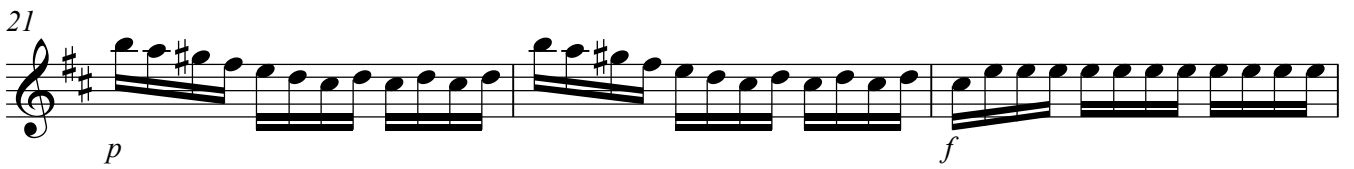

39

43

p *f*

48

p *f*

53

58

f *p*

63

68

73

p *f*

77

1 *Spiritoso*

7

13

19

25

31

37

41

Viola

Simphonia III

Niccolò Jommelli (1714 - 1774)

Viola Simphonia III

Niccolò Jommelli (1714 - 1774)

Allegro

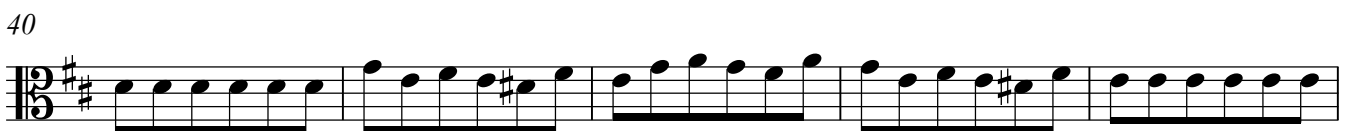
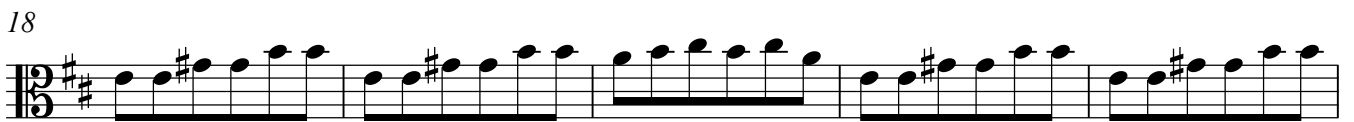
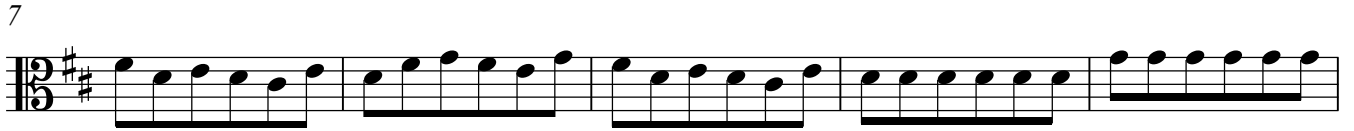

56

56-61

p

62

62-66

f

67

67-72

73

73-75

76

76-80

1 Andante

1-6

f *mf*

7

7-12

13

13-18

19

19-24

25

25-30

mf

31

31-35

f

Viola

Viola

1 Spiritoso

9

17

24

32

39

Violoncello

Simphonia III

Niccolò Jommelli (1714 - 1774)

Violoncello Simphonia III

Niccolò Jommelli (1714 - 1774)

Allegro

7

12

18

23

28

34

40

45

50

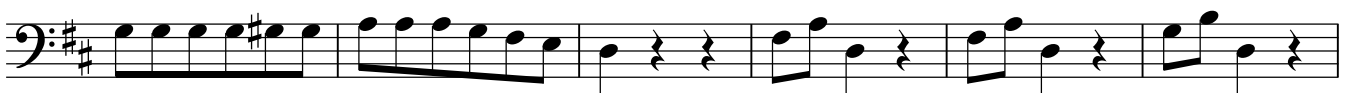

56

p

62

f

67

73

76

1 Andante

f *mf*

7

13

19

25

mf

31

f

Violoncello

Violoncello

1 Spiritoso

9

17

24

32

39

