

PRELUDE in G MAJOR

Score (02':50'')

(from: *Teseo*, Act.1, Scena 2, HWV 9)
for Trumpet, Harpsichord and Strings

Georg Friedrich Händel (1685 - 1759)
Arr. Michel Rondeau

Allegro ♩ = 110

PRELUDE in G MAJOR - HWV 9 - Händel - Score

5

C Tpt.

Hpschd.

Vln. I I

Vln. II

Vln. III

Vla.

Vc.

D.B.

5

5

5

5

5

5

5

PRELUDE in G MAJOR - HWV 9 - Händel - Score

Adagio

PRELUDE in G MAJOR - HWV 9 - Händel - Score

Allegro

18

C Tpt.

Hpschd.

Vln. I I

Vln. II

Vln. III

Vla.

Vc.

D.B.

18

PRELUDE in G MAJOR - HWV 9 - Händel - Score

24

C Tpt.

24

Hpschd.

24

Vln. I I

Vln. II

Vln. III

Vla.

Vc.

24

D.B.

PRELUDE in G MAJOR - HWV 9 - Händel - Score

30

C Tpt.

Hpschd.

30

Vln. I

Vln. II

Vln. III

Vla.

Vc.

30

D.B.

PRELUDE in G MAJOR - HWV 9 - Händel - Score

35

C Tpt.

Hpschd.

Vln. I I

Vln. II

Vln. III

Vla.

Vc.

D.B.

35

PRELUDE in G MAJOR - HWV 9 - Händel - Score

43

C Tpt.

Hpschd.

Vln. I I

Vln. II

Vln. III

Vla.

Vc.

D.B.

43

43

43

43

43

43

43

43

PRELUDE in G MAJOR - HWV 9 - Händel - Score

49

C Tpt.

Hpschd.

49

Vln. I I

Vln. II

Vln. III

Vla.

Vc.

49

D.B.

PRELUDE in G MAJOR - HWV 9 - Händel - Score

55

C Tpt.

Vln. I I

Vln. II

Vln. III

Vla.

59

C Tpt.

Vln. I I

Vln. II

Vln. III

Vla.

Vc.

D.B.

PRELUDE in G MAJOR - HWV 9 - Händel - Score

64

C Tpt.

Vln. I I

Vln. II

Vln. III

Vla.

3

3

tr

tr

3

3

3

3

C Tpt.

Hpschd.

Vln. I I

Vln. II

Vln. III

Vla.

Vc.

D.B.

78

C Tpt.

Hpschd.

Vln. I I

Vln. II

Vln. III

Vla.

Vc.

D.B.

78

83

C Tpt.

Hpschd.

Vc.

D.B.

88

C Tpt.

Hpschd.

Vc.

PRELUDE in G MAJOR - HWV 9 - Händel - Score

92

C Tpt.

Hpschd.

Vc.

97

C Tpt.

Hpschd.

Vc.

101

C Tpt.

Hpschd.

Vc.

D.C.

PRELUDE in G MAJOR

(from: *Teseo*, Act.1, Scena 2, HWV 9)

for A Piccolo Trumpet, Harpsichord and Strings

Trumpet in C

Use A Piccolo Trumpet

Georg Friedrich Händel (1685 - 1759)

Arr. Michel Rondeau

Allegro $\text{♩} = 110$ 15 Adagio Allegro

23

31

37 *tr* 6

50 *tr*

59

66

73 Allegro $\text{♩} = 110$ 8 3

89

97 D.C.

PRELUDE in G MAJOR

(from: *Teseo*, Act.1, Scena 2, HWV 9)

for A Piccolo Trumpet, Harpsichord and Strings

Trumpet in D

Use A Piccolo Trumpet

Georg Friedrich Händel (1685 - 1759)

Arr. Michel Rondeau

Allegro $\text{♩} = 110$ **15** Adagio Allegro

23

31

37

50

59

66

Allegro $\text{♩} = 110$ **8** **3**

73

89

97

D.C.

PRELUDE in G MAJOR

(from: *Teseo*, Act.1, Scena 2, HWV 9)
for A Piccolo Trumpet, Harpsichord and Strings

Georg Friedrich Händel (1685 - 1759)

Arr. Michel Rondeau

Harpsichord

Trumpet in C

Allegro ♩ = 110

Harpsichord

C Tpt.

Hpschd.

C Tpt.

Adagio

Allegro

Hpschd.

C Tpt.

Hpschd.

PRELUDE in G MAJOR - HWV 9 - Händel - Harpsichord

2

C Tpt.

Hpschd.

C Tpt.

Hpschd.

C Tpt.

Hpschd.

C Tpt.

Hpschd.

C Tpt.

Hpschd.

PRELUDE in G MAJOR - HWV 9 - Händel - Harpsichord

C Tpt. 
Hpschd. 

C Tpt. 
Hpschd. 
Allegro ♩ = 110

C Tpt. 
Hpschd. 

C Tpt. 
Hpschd. 

C Tpt. 
Hpschd. 

PRELUDE in G MAJOR - HWV 9 - Händel - Harpsichord

4

C Tpt.

Hpschd.

93

C Tpt.

Hpschd.

99

PRELUDE in G MAJOR

(from: *Teseo*, Act.1, Scena 2, HWV 9)
for Trumpet, Harpsichord and Strings

Violin I

Georg Friedrich Händel (1685 - 1759)

Arr. Michel Rondeau

Allegro ♩ = 110

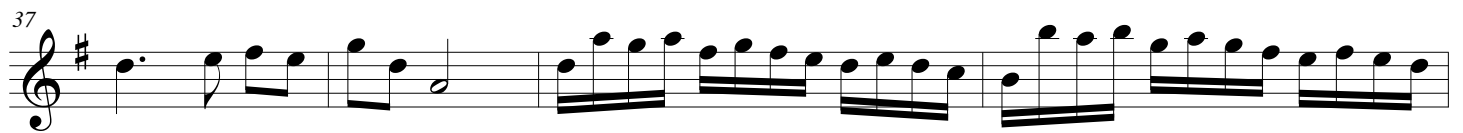
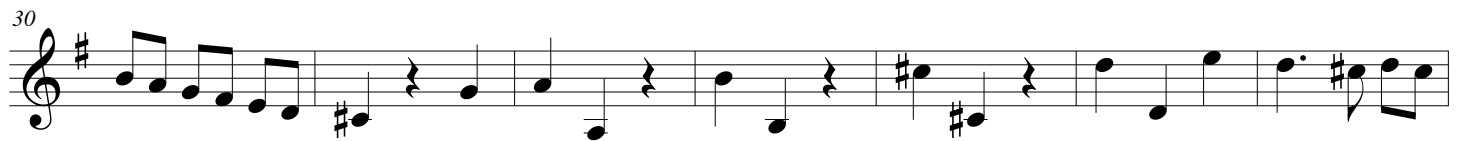
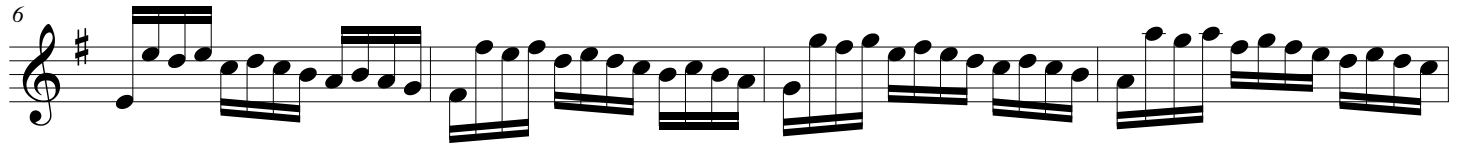
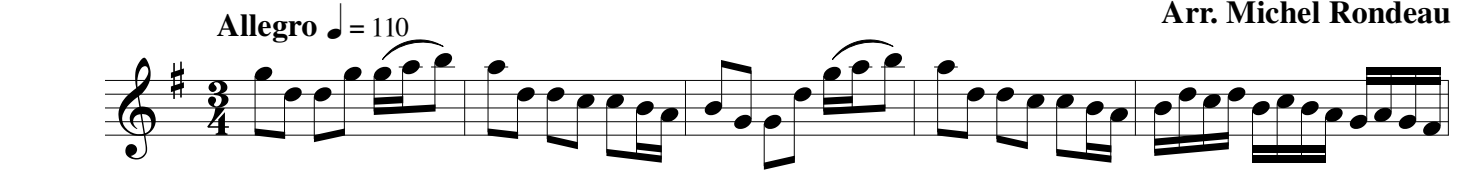

PRELUDE in G MAJOR - HWV 9 - Händel - Violin 1

46

53

59

66

72

Allegro ♩ = 110

76

79

21

D.C.

PRELUDE in G MAJOR

(from: *Teseo*, Act.1, Scena 2, HWV 9)
for Trumpet, Harpsichord and Strings

Violin II

Georg Friedrich Händel (1685 - 1759)

Arr. Michel Rondeau

Allegro ♩ = 110

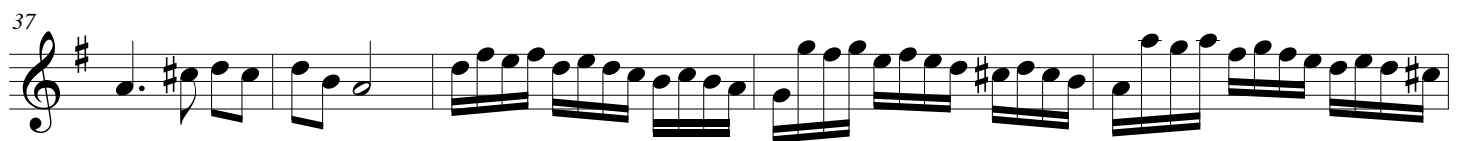
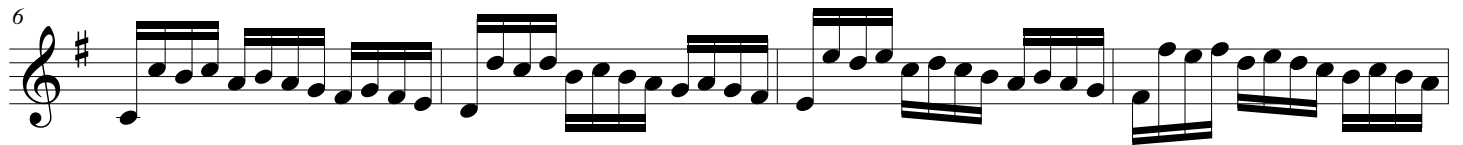

PRELUDE in G MAJOR - HWV 9 - Händel - Violin 2

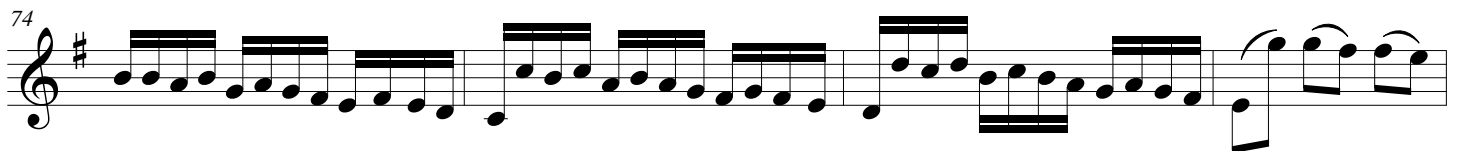
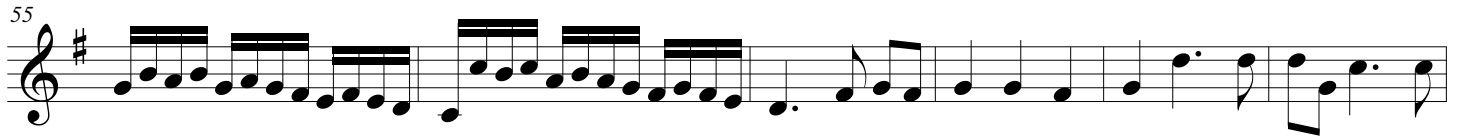

PRELUDE in G MAJOR

(from: *Teseo, Act.1, Scena 2, HWV 9*)
for Trumpet, Harpsichord and Strings

Violin III

Georg Friedrich Händel (1685 - 1759)

Arr. Michel Rondeau

Allegro ♩ = 110

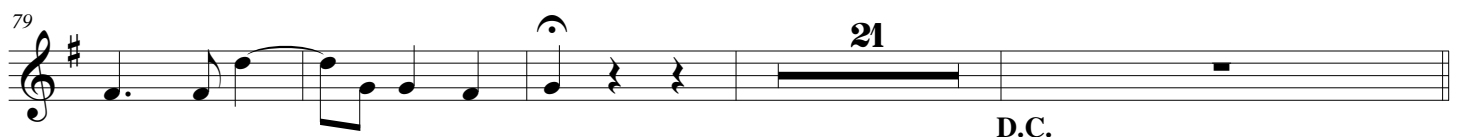

PRELUDE in G MAJOR

(from: *Teseo, Act.1, Scena 2, HWV 9*)
for Trumpet, Harpsichord and Strings

Viola

Georg Friedrich Händel (1685 - 1759)

Arr. Michel Rondeau

Allegro ♩ = 110

D.C.

PRELUDE in G MAJOR

(from: *Teseo*, Act.1, Scena 2, HWV 9)
for Trumpet, Harpsichord and Strings

Cello

Georg Friedrich Händel (1685 - 1759)

Arr. Michel Rondeau

Allegro ♩ = 110

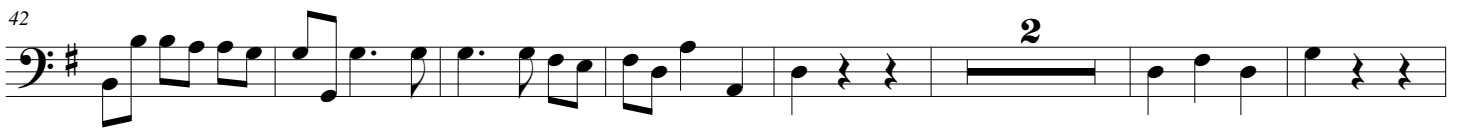

D.C.

